Average net paid Circulation of THE CHICAGO TRIBUNE for October, 1922:
Daily - - - 532,750
Sunday - - 842,155

Chicago Daily Tribune

THE WORLD'S GREATEST NEWSPAPER

FINAL EDITION

VOLUME LXXXI—NO. 283 C
[COPYRIGHT 1922 BY THE CHICAGO TRIBUNE]
MONDAY, NOVEMBER 27, 1922.—34 PAGES. THIS PAPER CONSISTS OF TWO SECTIONS—SECTION ONE. ** PRICE TWO CENTS IN CHICAGO, MANITOBA AND TORONTO, THREE CENTS

TIERNAN JILTS NO. 2 FOR NO. 1

TURK PARLEY SKIDS ON OIL; MAY SMASH UP

British and French Break, Report.

BULLETIN.

[Chicago Tribune Foreign News Service.]

CONSTANTINOPLE, Nov. 26.—A Sofia dispatch says Russia has just addressed a new note to Roumania, demanding the return of Bessarabia.

BY HENRY WALES.

[Chicago Tribune Foreign News Service.]

[Copyright: 1922: By The Chicago Tribune.]

LAUSANNE, Switzerland, Nov. 26.—The near east conference has broken down. The meeting of the political commission set for tomorrow to discuss the Turkish frontiers in Asia, which would include action in the Mosul oil fields, was canceled tonight. No date was set for the next meeting.

A disagreement between the British and French as to what policy to pursue is given as the reason for the postponement. M. Barrere has demanded instructions from Premier Poincare in Paris as to what attitude to take, and whether to make concessions in order to reach an agreement with Lord Curzon.

Lord Curzon's failure to reach a private Anglo-Turk agreement on the Mosul oil fields with Ismet Pasha this evening is another reason. The Turks refused to recognize the British claim to the oil lands, despite the tempting offer of Lord Curzon to restore the Mosul region to Ottoman sovereignty in return for ratification of concessions to the British for the development of the vast oil fields.

Hope for American Aid.

Dashed hopes raised by Ambassador Child's demand in behalf of the United States for an open door policy in the near east, the Turks intend to fight for full sovereignty of the Mosul regions and will avoid commitments with other powers until they can get America to participate in the development schemes, it was stated.

It was further intimated that Americans can be assured of equal rights in the Mosul oil fields and can even obtain preferential treatment if the United States will recognize the Turkish Nationalist government of Angora and negotiate a treaty.

Although the conference is on the rocks, the third or economic committee, under M. Barrere, is scheduled to meet tomorrow instead of Lord Curzon's committee. This is merely a pretext to mask the situation, as it is not denied that the success of the third committee is dependent on the actions of the first one, led by Lord Curzon.

French Deny Break.

M. Massigli, secretary of the French delegation, tonight denied a break between the French and British delegations had caused a sudden discontinuance of the session of the Curzon commission.

"Lord Curzon telephoned M. Berrere, after his interview with Ismet, asking consent to cancel the meeting," said M. Massigli. "Indications of a failure to reach an agreement with Turkey over Mesopotamian frontiers was the cause."

British Blame Yankees.

Ambassador Child declared the reiteration of the American open door policy is blamed for the situation by the British.

"America's pronouncement caused the Turks to become stubborn, believing they will obtain the support of America in return for concessions given to Americans," said a British delegate. "We are perfectly willing to await the results of Turco-American negotiations and see if the American government is prepared to guarantee safety to all its citizens in Asia Minor and their investments there. But if America is preparing to make a separate treaty with Turkey, it would be a better policy to state its intentions."

Turkey Jeopardized, Italians Say.

The Turks stated late tonight that the postponement of the meeting of the Curzon committee was arranged to allow Lord Curzon time to communicate with Prime Minister Bonar Law and Gen. Harrington to ascertain the extreme sacrifices Great Britain is willing to make to obtain an amicable agreement on the disposition of Mosul and also to find out from Constantinople the British ability to resist Turkish military pressure in the near east.

The Italians stated that the conference was being jeopardized by the French and British holding important discussions with the Turks in their absence.

The seriousness of the break was shown by the postponement being since the British evidently fearing to set another date, which might fail be-

(Continued on page 4, column 1.)

NEWS SUMMARY

LOCAL.

Chicago will welcome Georges Clemenceau, France's war premier, this afternoon with salute of guns and military escort through loop.

Resentment expressed by senators and other public men over M. Clemenceau's animadversions upon American foreign policy indicative of a "state of mind" becoming more pronounced as more and more Europeans appear to point out our shortcomings from the European viewpoint.

Two loop fires burning simultaneously supply thrills for Sunday crowds and keep police busy averting panics in theater and hospital.

Announcement of awards of $100,000 in prizes for the world's stateliest building, to become the new home of THE TRIBUNE, will be made next Sunday, work of selection to be completed Saturday.

Cheered by 5,000 persons, Eugene V. Debs reiterated his olden socialistic views and declared "sovietism" to be the only good emanating from the world war.

Harland Woodstock, world's greatest bull, is on way to Chicago for international animal show.

Love making in early teens tends to blight youth and make pupil of 17 blase, report of state vigilance officer holds.

Police hunt bootleg ring chief who is reported to have "double crossed" Lanus, who financed him, as suspect in slaying of wealthy automobile man.

Clarence Darrow and Edward Morris, one of the two colored members of the constitutional convention, debate proposed basic law at meeting of colored people.

Arrival of several carloads of turkeys from country forces prices of Thanksgiving fowl down to 35 and 45 cents a pound.

DOMESTIC.

Prof. John P. Tiernan jilts his bride after honeymoon of one day and returns to Augusta, who scolds him, then takes him back to "start anew."

Heavy earthquake shocks felt in Illinois, Missouri, Indiana and Kentucky.

Prof. T. J. J. See, U. S. astronomer, discovers cause of gravitation which has baffled scientists since Newton established law of gravitation 235 years ago.

Beautiful young English girl with nameless baby begs Secretary Davis to admit her to America, where lawyer and wife offer them a home.

Gen. Reilly reiterates peril confronting America while foreigners own West Indies and aviation makes such tremendous strides.

FOREIGN.

Turkish peace conference is near breakdown. British halt meeting to fix Asiatic boundaries after reported row with French and failure to make deal for oil lands with Turks.

British Labor party leader declares against mob rule. Urges British jobless to halt demonstrations.

TRIBUNE correspondent finds fugitive caliph of Moslem world trembling under heavy British guard on Island of Malta and denied to all visitors by the British governor general.

Clergyman tells how Childers spent last hours and died,

WASHINGTON.

Complete breakdown of prohibition enforcement in Philadelphia last Saturday during Army and Navy game may be subject of investigation ordered by President Harding.

Peace, but not unpreparedness nor nonresistance, favored by Mrs. Winnifred Mason Huck.

Passage of the administration ship subsidy bill expected in the house on Wednesday by a narrow margin.

Ambassador Geddes at Washington files formal protest against charges that Great Britain is spreading American propaganda against shipping bill.

Total tax collections during fiscal year ending June 30, 1922, fall off $1,400,000,000 from previous period, while they amount to $3,197,451,083.

SPORTING.

Tie with Wisconsin costs Chicago tie in conference first place; fans pick better team for themselves from records of Iowa and Michigan.

Chicago Bears beat Akron in professional football league game, 20 to 16; Cardinals lose at Canton, 20 to 3.

Dempsey to box Harry Wills in spring or early summer, is announcement of Manager Kearns here.

Chicago bowlers go into lead in Midwest tournament at Kansas City.

Maroon football ends with annual battle of the picked freshman elevens today; captain to be chosen tomorrow.

City council to get bill providing taxing of all professional and semi-professional athletic events this week.

EDITORIALS.

Prohibition and Respect for Law; "The Tiger of France"; America and Reparations Policy; Faherty's No Limit Game.

MARKETS.

Foreign bonds and exchange shake off "bear shackles," but driving down of rail stocks interests Wall street.

Grain traders badly mixed by political efforts to change conditions. Longs unloading wheat on bulge.

CHICAGO BIDS M. CLEMENCEAU WELCOME TODAY

Salute and Escort for "Tiger."

Georges Clemenceau, the "Tiger of France," arrives in Chicago today, and the city awaits his coming with guns from the Argonne ready to fire a salute of welcome.

The veteran statesman, France's war premier and her master mind at the Versailles peace table, is due at 3 o'clock this afternoon. Besides a parade through the loop and out to the Potter Palmer home on Lake Shore drive, where M. Clemenceau will be a guest during his short visit, his only public appearance here will be at the Auditorium theater tomorrow afternoon at 4 o'clock. The "Tiger" at that time will give another of his messages to America.

Pershing to Greet Him.

Gen. John J. Pershing, a guest of Brig. Gen. Charles G. Dawes, will be with the reception committee when M. Clemenceau arrives at the Union station. He will be escorted through the loop by a detachment from the 122d field artillery, I. N. G., two platoons of police, and a motorcycle squad.

The Chicago Council on Foreign Relations, under whose auspices the veteran statesman speaks, has requested Chicago to fly the tricolor of France along with the Stars and Stripes during his stay here.

M. Clemenceau's itinerary takes him from Chicago Wednesday to Springfield, where he will place a wreath on the tomb of Lincoln.

The reception committee includes Victor Elting, William C. Boyden, Robert Catherwood, Potter Palmer, Jacob M. Dickinson, Russell Tyson, George F. Porter, and Francis R. Dickinson, members of the Council on Foreign Relations.

The Line of March.

With a salute from two 75 millimeter guns across from the Blackstone hotel the Clemenceau party, with its escort, will turn at Jackson boulevard to La Salle street, thence north past the city hall to Randolph and back to Michigan boulevard.

Details of the Auditorium meeting were completed several days ago. When the limited number of tickets was exhausted the arrangements committee took steps to broadcast the Clemenceau speech by radio, installing loud amplifiers to magnify the "Tiger's" voice.

Ticketholders have been advised that no seats will be held after 4 o'clock tomorrow afternoon, the hour when former Judge Jacob M. Dickinson will call the meeting to order and introduce Brig. Gen. Dawes, who will present the distinguished Frenchman.

MEETS COL. HOUSE

New York, Nov. 26.—[Special.]—On his way from Boston to Chicago, Georges Clemenceau, Tiger of France, stopped in New York City long enough today to talk over the future tenor of his speeches with Col. E. M. House, lay a wreath in Grant's tomb, and visit the aquarium, in search for an answer to a question which has perplexed him for about seventy of his eighty-one years of life—Do fish sleep?

When he left the Pennsylvania station at 8:05 o'clock tonight on the Manhattan Limited he was a very tired man, but he had the answer to his perplexing fish question, as it was supplied by Dr. Charles H. Townsend, director of the aquarium.

The answer: "Yes, fish do sleep, with their eyes open, like the tiger, and standing up."

He was at the home of Col. House, 112 East 74th street, for nearly four hours, and, though it was admitted he and his old friend had discussed some points for the future speeches, neither would give out any information on the discussion.

Observer vs. Participant.

Philadelphia, Pa., Nov. 26.—[By the Associated Press.]—Georges Clemenceau, enroute to Chicago, tonight evinced satisfaction that America has sent an observer to the Lausanne conference, but he declared there was "a vast difference between an observer and an active participant."

Asked to comment on Ambassador Child's address on the American attitude toward "spheres of influence," he said:

"I do not wish to discuss that. It is not for me to interfere in United States policies. There is much I could say about observers, but why should I criticize? President Harding is making his policy and he may have—and undoubtedly has—information that I do not possess."

Asked concerning the treaty of Sevres with its provision for a financial commission controlling concessions in Turkey, he said:

"Why should I say anything? It was not my child."

AN HEIR AT LARGE

[Copyright: 1922: By The Chicago Tribune.]

—McCUTCHEON.

PART II.—CHAPTER V.

After seeing Miss Thornbrier, to the door of her hotel, Rasher and Kewpie Williams walked on in silence. A clock in a nearby tower struck midnight. Finally Kewpie spoke.

"Some class to that girl."

"Yes, she'll go a long way," and as Kewpie glanced up sharply, Rasher added, "in her profession. You've known her long?"

"Well, to tell the truth, I just met her last night. She's naturally friendly, I guess, and responsive—and stimulating."

"I must see the show," said Rasher. "What part does she play?"

"Well, just at present she has a minor part, but she ought to have a good rôle. She's got the rest of 'em backed off the boards. Great show. I've seen it three times this week." Rasher laughed.

"Say, when do you do your studying?"

"Oh, now and then. I'll catch up in my work as soon as Bee leaves town."

"Do you find the work very hard here?"

"I suppose I could find it harder if I tried," was Kewpie's ironic answer. "At least my roommate says I can. If he weren't such a nice fellow I'd say *he* was a grind!"

"Maybe he has to work. Maybe he hasn't any rich parents to fall back on when he gets through college."

Again the black cloud enveloped Kewpie. Obviously this new acquaintance considered him a rich man's son. Lordy, if he only knew how far from the truth that was!

"Well, here's where I leave you," said Rasher. "See you at the show tomorrow night."

The next evening Rasher saw the show and readily identified Miss Thornbrier as one of the chorus. She was constantly marching in in a new costume. There was nothing superlative about her—or superfluous.

Afterwards he found Kewpie and Miss Thornbrier in the restaurant. Kewpie was in high spirits.

"Want to join us in a party a little later?" he asked.

Rasher demurred. "Not a case of three's a crowd?"

"Oh, no. There's a whole bunch going. Always room for one more."

"Do you recommend it?" Rasher looked at the girl, who grinned.

"Sure thing. Stick around," she answered amiably, "you'll never miss the time a hundred years from now."

Presently several students with two of Bee's chorus companions breezed in. There was a hurricane of salutations and then the party entered two waiting automobiles.

After two stops for refreshments, the evening settled down into high. Through silent slumbering towns rushed the cars, mufflers open, careening around curves and taking the straight stretches at hair-raising speed. To Rasher alone the experience was new. Aside from any other consideration, he had been the champion intercollegiate boxer in his own college days and had had to keep in condition, thus missing—or escaping—that phase of modern college life. Now he was seeing how it was done.

In a darkened house on a darkened street the party was admitted after one of the older boys had established his identity. Wraps were thrown aside, the phonograph was turned on, and the party jazzed boisterously. At intervals drinks were served, and at 2 o'clock the gayety was at its height.

It was then that a heavy knock sounded on the outer door. Some one uttered a startled warning. The party was frightened into silence. Harsh voices sounded in the hall and two heavy men, wearing stars, pushed into the room.

"You're all pinched," said one. "Send for the wagon, sergeant. There's been too much of this disturbance here. The neighbors phoned the station."

An older student, somewhat sobered by this blighting interruption, made an appeal. "Say, officer, can't we fix this up some way? We're students—it'll be terrible if we have to appear in a police court."

"You ought to thought o' that before," said the officer. "No, you gotta come along. Get your duds on."

"The girls, too?"

"Yep, all of you."

"Look here, officer, be reasonable. Can't we fix this up quietly?"

"What do you mean, fix it up?"

"Well, security or something."

The officer hesitated, then conferred with his colleague.

"Well, if you can give security that you'll show up in the court tomorrow, I might let you go on your own recognizance." He frowned slightly. "No monkey business, though. How much security can you put up?"

There was a hurried calculation of assets. One of the older students had $80, another $55, still another $42, and Kewpie, much chagrined, confessed to only $12. Rasher showed a roll, but did not indicate its amount. He had been regarding the officers closely, and when they expressed a willingness to accept the combined amount as security he began to be suspicious. He spoke up, on an impulse.

"Just a minute, now. We can't afford to give you all our money." The two officers stared at him. "I have a proposition," he went on. "You take me to jail and let the rest of this crowd go. I'll be security for them. But no money."

"No money, eh? Say young feller," snarled the bulkier of the two, "you'll get something you won't like purty soon. You keep your face closed, do you get me?"

"I insist upon having you take me to jail," said Rasher, quietly. "Let these other people go."

The officer looked ugly but irresolute. Their eagerness to settle on a cash basis rather than arrest the crowd was evident, and Rasher's suspicions were strengthened that they were "phony" policemen.

FIVE AX VICTIMS IN ASHES OF ONE TENNESSEE HOME

Bristol, Tenn., Nov. 26.—James W. Smith, 55, a grocer, his wife, their 2 year old daughter Ruby, and their niece, Mrs. Delline Burchfield and her son, Charles, 13, were murdered here early this morning and the house in which they lived burned.

Ben Burchfield, 41, husband of the murdered woman, was arrested at Johnson City. He protests his innocence, but officers say his shirt and trousers were covered with blood.

The crime was discovered about 4 o'clock this morning when the fire department was called to the combination residence and grocery store of Smith on State street. When the flames had been extinguished the charred bodies of the five were found in the ruins of the structure. They evidently had been beaten to death with an ax and the house set afire.

Burchfield and his wife had been separated, and he is said to have made threats against her.

Officers are investigating tonight reports that Smith had yesterday sold a piece of property and was supposed to have had a large sum of money on his person. This was not found.

THE WEATHER

MONDAY, NOVEMBER, 27, 1922.

Sunrise, 6:54. Sunset, 4:21. Moonset, 1:06 a. m. on Tuesday.

Chicago and vicinity—Partly overcast weather for Monday; Tuesday fair; not much change in temperature; moderate and possibly fresh northwest winds.

Illinois—Generally fair Monday and Tuesday; slightly warmer south portion Monday.

TRIBUNE BAROMETER

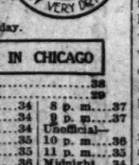

TEMPERATURES IN CHICAGO

MAXIMUM, 7 P. M. 38
MINIMUM, 4 A. M. 29

3 a. m. ..30	Noon 34	8 p. m. ..37
4 a. m. ..29	1 p. m. ..34	9 p. m. ..37
5 a. m. ..30	2 p. m. ..34	Unofficial—
6 a. m. ..31	3 p. m. ..35	10 p. m. ..36
7 a. m. ..31	4 p. m. ..35	11 p. m. ..35
8 a. m. ..32	5 p. m. ..36	Midnight ..34
9 a. m. ..32	6 p. m. ..37	1 a. m. ..32
10 a. m. ..33	7 p. m. ..38	2 a. m. ..31
11 a. m. ..33		

Mean temperature for 24 hours to 7 o'clock last night, 34; normal for the day, 37; excess since Jan. 1, 667 degrees.

Precipitation to 7 p. m., trace. Deficiency of precipitation since Jan. 1, .61 of an inch.

Highest wind velocity, 18 miles an hour, from the southwest at 8:15 a. m.

GIRL BEGS U. S. TO ADMIT HER, BABY

Lawyer and Wife Offer Pair a Home.

New York, Nov. 26.—[Special.]—Ordered deported because of her "girlish folly" and her "one mistake," Nancy Jordan, a beautiful 21 year old Englishwoman, has appealed to Secretary of Labor Davis to be permitted to land in America with her 3 year old child, Francis, who knows no father.

Behind the appeal lies a story of what Miss Jordan herself calls ennobling altruism. Mrs. Frank Warren, wife of a prominent lawyer of Kansas City, Mo., has offered to adopt the Jordan boy, according to the mother, and has promised to provide Miss Jordan herself a home in the Warren household.

Heard Story from Husband.

Miss Jordan has never met Mrs. Warren, but the latter has heard all her story from her husband, who met Miss Jordan in England when he was serving in the American army during the world war and she was a bookkeeper. Of that meeting Miss Jordan says, in her appeal:

"Mr. Warren had occasion to come into the office one day and I was introduced to him. I came to know him better and I owe it to him to say that I have never known a more honorable man.

Never Told Him of Plight.

"I have never burdened him with even the slightest suspicion of being responsible for my plight, nor would I have it hinted that I have any claim whatsoever that would cause him to want to give me a new start in his own home. Both he and his wife, Mary, are actuated by a spirit of benevolence alone in helping me."

Pending the appeal, which temporarily suspends the deportation order, she is being held in the first cabin quarters at Ellis island.

Three Hold Up South Side Drug Store; Get $100

Three men, one with a revolver, entered the Walgreen drug store, 4134 Cottage Grove avenue, late last night, rifled the safe, and escaped with $100 before the police arrived.

HORSEWHIP USED BY CHICAGO WIFE ON MAN AND MAID

St. Louis, Mo., Nov. 26.—Edward F. Redecker, 50 years old, a mission worker of Chicago, his wife, and Miss Mary Doherty, 28, of St. Louis, were arrested tonight as the result of a horsewhipping Mrs. Redecker gave to her husband and Miss Doherty in a hotel room this morning.

Redecker and his wife arrived here Saturday night. Mrs. Redecker said her husband requested her to lodge at the home of his parents while he went to a hotel. Ignoring his request, she declared, she followed him, and after he registered at a hotel, she slipped into his room and hid under the bed, armed with a horsewhip.

Later, Mrs. Redecker asserted, her husband returned to the room, and in a few minutes Miss Doherty knocked and was admitted. She added that she left her hiding place, accused Miss Doherty of stealing her husband and applied the whip.

WOMAN TAKES POISON IN STREET "TO END ILLNESS"

Trying, she said, to end a long illness, Mrs. Eva Davis, 4037 West Harrison street, swallowed three poison tablets last night in front of a drug store at 2800 West Madison street. Pedestrians, seeing her fall to the pavement, called the police ambulance and she was taken to the county hospital. It was said there she probably would recover.

She is the wife of Harry Davis, employé of the Bell Telephone company, who could not be found last night.

"Airplane" Over New York Is Eagle Carrying Terrier

New York, Nov. 26.—[Special.]—Pedestrians in Riverside park paused this afternoon to watch what seemed to them an extraordinarily small airplane. It was sharply silhouetted against the clouds, and the astonishment of the observers grew as the "machine" apparently hovered, a thing that airplanes can't do yet. The "airplane" was in reality an eagle, bearing in its talons a terrier.

Many Persons Are Dead as Result of Ship Crash

LONDON, Nov. 26.—A Barcelona dispatch to Reuters says it is feared many persons were drowned today in the capsizing of a local passenger steamboat which was run into by a customs boat. Eighty passengers were thrown into the sea. Ten bodies had been recovered when the dispatch was filed.

Quake Shakes Illinois and 3 Neighbors

St. Louis, Mo., Nov. 26.—[By the Associated Press.]—Earth tremors strong enough to break windows, shake buildings, and homes, and rattle dishes were felt in St. Louis, southern Illinois, western Indiana, and western Kentucky about 9:30 tonight.

At St. Louis university, seismographical observatory, where the tremors were recorded, attendants described them of "moderate intensity," between 9:31 and 9:39. They said seismographic indications pointed to the tremors occurring in a southeasterly direction. A shock which experts said was "sudden" and of sufficient intensity to cause slight damage in homes, was recorded at 9:32.

Chimneys Toppled Down.

A dispatch from Eldorado, Ill., said chimneys on several residences were toppled to the ground by the tremors.

Dishes were reported to have been knocked off shelves and buildings and homes shaken at Benton, Ill., while at Mattoon, Ill., windows of houses were said to have been broken by the tremors, which also were felt in East St. Louis and Clinton, Ill., and Evansville, Ind., and parts of western Kentucky.

Benton Is Rattled.

Benton, Ill., Nov. 26.—[By Associated Press.]—Earth tremors lasting several minutes were felt here at 9:30 o'clock tonight. Buildings were reported shaken and dishes were rattled from shelves by the tremors.

Evansville, Ind., Shaken.

Evansville, Ind., Nov. 26.—Slight earth shocks, lasting several minutes, were felt here tonight.

Florida Has Mystery Shake.

Fort Lauderdale, Fla., Nov. 26.—Investigation late tonight has failed to reveal the source of a disturbance which shook many houses here early today. The tremors lasted about twenty seconds.

Protest Rum Orgy at Army and Navy Tilt

(By a Staff Correspondent.)

Washington, D. C., Nov. 26.—[Special.]—Investigation of the complete breakdown in the enforcement of prohibition in Philadelphia on last Saturday, where 50,000 people assembled at the annual Army and Navy game, may be ordered this week by President Harding.

The violation of the law was so flagrant as to be apparent to the most casual observer. It existed at the game itself. Men and some women drank underneath the stadium between the halves and at night some of the larger hotels were filled with drunks. There were so many as to excite the anger of members of congress and cabinet officials.

The scenes in one hotel are described as quite beyond belief in these dry days. The bars in the hotels sold the mild one-half of 1 per cent drinks, but private rooms had well flourishing bars in operation, and men and women drank to their satisfaction and many became drunk to the disturbance of the guests.

It is understood here that Secretary Weeks intends to call to the attention of President Harding the disgraceful violations of the law. Word comes here tonight from Philadelphia that Mr. Weeks informed a hotel proprietor that he will lay the breakdown of enforcement of the law before the President at the cabinet meeting on next Tuesday.

In the face of President Harding's declaration on last Friday and the discussion of the prohibition question by the cabinet on that day those who are familiar with the situation say that a rigid investigation will be started as to the violations at Philadelphia on Saturday and elsewhere.

"Smitty"

The New Kid Comic Strip Starts in

The Tribune

This Morning

Take a Look at It!

On Page 29

DESERTS BRIDE, RETURNS HOME TO START ANEW

Augusta Scolds Him, Then Forgives All.

BY GENEVIEVE FORBES.

(Pictures on back page.)

South Bend, Ind., Nov. 26.—[Special.]—Prof. John P. Tiernan and his wife, Augusta H. Tiernan, are reconciled, legally.

Mr. Tiernan, whose marriage Saturday in Crown Point to Mrs. Blanche Brimmer of Aredale, Ia., was declared illegal nine hours later, returned home to his legal wife early this morning. Judge Chester Montgomery, who late Saturday night vacated the divorce decree granted Thursday to Tiernan from Augusta Tiernan, will be asked to set aside the rehearing, set for Dec. 11. George Sands, attorney for the South Bend professor, will appear in court tomorrow morning and request that Mr. Tiernan's cross-suit for divorce be dismissed.

Judge Montgomery refused to discuss his probable course of action, but intimated that the cross-suit will be dismissed and the rehearing automatically dropped.

Start "All Over Again."

But the plan to "start all over again," as outlined today by the former Notre Dame university professor and the woman whose sensational charges that Harry Poulin is the father of her self-confessed illegitimate child, Billy, were defeated in the recent Tiernan-Poulin paternity suit, is more practical than idealistic.

The reconciliation reopens instead of concludes the twisted story of simple, primitive emotions, and complex, uncomprehensible actions.

For the Tiernans have reunited only to separate. Prof. Tiernan, as soon as he has sold the family home on Diamond avenue, will go to Chicago to establish himself in a law firm.

"I have never met Ralph Obenchain," Tiernan said tonight, "but I understand he is a fine fellow. I think we ought to get together and talk things over."

"Family Law" His Field.

With a curious detachment, Prof. Tiernan is able to regard his family affairs as a "case," and plans to specialize in "family law."

Mrs. Tiernan and Baby Billy, who will be a year old tomorrow, will follow Tiernan. "But we will go to a different place for a while until we see how things are going," Mrs. Tiernan declared. "Mr. Tiernan will come to see me every day, but for the present we will not live together. I believe I shall get a job. It will help me get back to normal."

The two little girls, Mary and Irene, are to be placed in St. George's Home, 840 Montrose boulevard, until their father's boarding house and their mother's room merge into a family home.

Romance out of tragedy, muses Prof. Tiernan, while his wife reiterates again and again, "Well, we'll try it and see how it goes. Anyway, we'd have to live a year in Illinois before we could get a divorce."

A wild, hysterical, vindictive wife was Mrs. Tiernan as she looked up from her sewing this noon and saw her husband standing there.

"You left me for that Blanche. How could you?" she screamed. "You used to fling those letters in front of my face; you even showed me her picture, but I never thought you would marry her."

"I Hate Her."

Suddenly Mrs. Tiernan's wrath was directed against her husband's illegal wife of two days. "That woman—I hate her. Just let me get a chance at her. Just let me. I won't leave a hair in her head."

Slowly, as a teacher, Prof. Tiernan explained that Blanche was in the hands of authorities, that she had deceived and tricked him.

"That woman deceived me," Tiernan's low, snarling voice contrasted with his wife's staccato shrieks. "She told me that Brimmer was dead, but admitted she had not seen him die. Now they tell me he is alive, and perhaps she has another husband in Pennsylvania."

A wild storm of feminine rebukes for a husband who would desert his divorced wife and run away to marry a woman he had never met and a scathing torrent of masculine reminders for the wife who had insisted on the stand that she and Harry Poulin, "the father of my child," had hoodwinked the professor.

And after a bit tears, sobs, and finally a plan to start over again.

Blames It on the Man.

"I don't hate that woman any more," Mrs. Tiernan almost giggled tonight as she reflected on the philosophy

eight hours had taught her. "No woman ever goes wrong unless a man is to blame. No, sir," and her eyes flashed as they had flashed across the courtroom table at Harry Poulin.

"That girl probably was deceived by men and decided to try and get some comfort by doing anything."

"Yes, she was sympathetic, too," mused her ex-illegal, nine-hour husband, as he analyzed the woman he had insisted on marrying two days after he had obtained his divorce. "She wrote some wonderful letters during the trial. I never met her until that morning at the Great Western depot in Chicago when we met to get married.

"She had money, left by a grandmother, but she took a wedding ring from me and did not return it when the law declared our marriage illegal. I wanted that ring back, but she has it.

"She will write to me? She said she would. I told her I'd turn them over to Gussie."

"Yes, but there's no telling what you—yes, but will you?" questioned Mrs. Tiernan.

"She felt awfully bad when I left her this morning," continued Tiernan, as if uninterrupted, "but here we are going to have romance out of tragedy," and he glanced at his wife.

Legal Opinion on Case.

Attorneys here tonight contend that if Tiernan dismisses his cross-complaint for divorce that he will have two wives. It would leave him with Augusta Tiernan as his wife, and with the bride that he took Saturday.

He would be admitting bigamy in such event, they say. It would be necessary, they contend, for him to file suit to annul and get immediate action in annuling the case, before the divorce case is disposed of, they declare. If he could get service on her and bring her here the marriage might be disposed of quickly. Should he be unable to bring her here it would require fifty-one days by publication before the case could be heard on nonresidence.

What Parents Say.

Hansell, Ia., Nov. 26.—[United Press.]—The Rev. and Mrs. Charles E. Hawn, parents of Mrs. Blanche Brimmer, bride of Prof. John P. Tiernan, tonight declared that Mrs. Brimmer's marriage to Arthur J. Brimmer had been annulled before her latest matrimonial adventure. She was said to have married Brimmer in Chicago after a divorce from man named Rash.

THE MARRIAGE PUZZLE

Mrs. Blanche Brimmer-Tiernan spent last night in Chicago. Most of the night the worried lady spent in trying to unsnarl the tangled skein of her own identity.

Is she the one legal Mrs. John P. Tiernan?

Or Mrs. John P. Tiernan, No. 2?

Or not Mrs. Tiernan at all, and just plain Mrs. Blanche Brimmer?

Those were the questions to which her bewildered brain sought answers.

Deserted by the object of her adoration, who had returned to his first love in South Bend, with whom he is reported to have effected a reconciliation, she at first was prostrated. But, later, Mrs. Blanche Brimmer-Tiernan took the inevitable separation philosophically.

Parting Only Temporary.

"If I did not believe that this parting will be only temporary, life would not be worth living," she said, smiling cheerfully, though unshed tears swelled in her eyes.

"I, and I alone, know how much this separation cost Mr. Tiernan, and I am the only one who can appreciate his magnanimity and the greatness of the soul in sacrificing our present happiness for the sake of our future in leaving me to return to that woman," Mrs. Brimmer-Tiernan said.

"No one can ever understand Mr. Tiernan as I do," she asserted. "And I don't believe any one can ever love him as much. Any woman who knew him as I know him could not help but love him for his courage and bravery under the persecution and misfortune that has been heaped upon him."

She'll Wait for Him.

"I am going to watch what goes on at South Bend with the greatest interest, and I am confident that he will come through his approaching trials with colors flying. And when he does—I will be waiting for him," she said.

Mrs. Brimmer and Prof. Tiernan had never seen each other before he met her Friday at the old Grand Central station, as she arrived here from Aredale, Ia., her home, to keep a tryst made through the mails.

Each was attracted to the other, she said, though the correspondence which they had exchanged during the recent trial in South Bend of the notorious Tiernan-Poulin paternity case. The exchange was initiated by herself, Mrs. Brimmer-Tiernan admitted, when she perceived the "harsh attitude taken by an unsympathetic and misunderstanding world and the great pain it was causing a noble spirit, innocent of any wrong."

What She Told Him.

After their meeting, Mrs. Brimmer-Tiernan said, she and her future—and temporary—husband discussed their marriage at length.

"I told him that I was in a position to understand the humiliating position in which he had been placed by his misfortunes," she related. "And I told him that this was partly because we were born affinities, intended for each other from the beginning of things, but mostly because I was the widow of a man who had left me with an illegitimate child. This, of course, established a bond—the Poulin case, you know—between us. I had undergone the same heart rending experiences he had suffered, you see."

"Mr. Tiernan told me then that he loved me, and had ever since he received the first of my sympathetic letters during the trial, but admitted that he was skeptical over the marriage and the way things might turn out," she said.

Quiets His Fears.

"I asked him why," Mrs. Brimmer-Tiernan declared, "and he said, 'Well, you see, dear, I haven't any money. I lost my place at the university during the trial and I haven't anything definite in sight yet.' But I quieted his fears by telling him that I had money and that he should not let such a little thing as finances stand in the way of the consummation of our hopes for happiness."

"Mr. Tiernan still balked at living on 'charity,' as he expressed it, but my arguments finally prevailed upon him and made him see that it was a silly position he had taken in refusing my money when I was ready to offer him myself—heart and soul."

The couple first applied for a marriage license here, but were refused because Mr. Tiernan had not been divorced a year, as required by the law, Mrs. Brimmer-Tiernan related. In Waukegan they again met with a rebuff. But at Crown Point their efforts met with success. There they were wed.

Back to Chicago came the newly married couple and went to the Hotel Planters, where they registered. After lunch the wife proposed a shopping tour. "I wanted to pretty myself up for my new daddy," she said. Prof. Tiernan agreed.

Forth they sallied, according to Mrs. Brimmer-Tiernan, where he waited while she foraged about the store, buying "those intimate things that every bride should have."

About 5 o'clock that evening they returned to the Hotel Planters.

Two Strangers Appear.

Shortly after the love nest was rudely disturbed by two mysterious strangers. Bang! Bang! Bang! They pounded at the door. In raucous voices they demanded admittance. Refusals only brought added uproar, so the door was opened.

Invading the room, the two mysterious strangers flashed police badges in answer to the bridegroom's baleful interrogation, "Reporters?"

There in the little nest where happiness was to have reached its consummation, it met a sudden blight. The honeymooners were brought to a rude awakening, Mrs. Brimmer-Tiernan said, when they were gruffly informed that Tiernan's divorce had been annuled and that bigamy charges were also pending against herself, as her last husband had been discovered to be alive.

The two mysterious strangers, posing as officers of the law, left immediately after their disillusioning disclosures.

She Becomes Hysterical.

Mrs. Brimmer-Tiernan became hysterical when the news was imparted, she said, "Mr. Tiernan was also very much upset by the news that our marriage was not legal. He questioned me closely about my previous marriage, seeming to doubt that I had been sincere when I told him Mr. Brimmer was dead."

"I told him that I had been divorced from Brimmer, but that I had heard that he had died since," she asserted. "And as God is my witness, I believed that. I did, I did!"

"After questioning me a long time, Mr. Tiernan called his wife in South Bend over the telephone. They talked for eleven minutes. No, I don't know what he said to her. He did not talk from the room," she said.

According to Mrs. Brimmer-Tiernan's story the honeymooners were left in peace until 4 o'clock yesterday morning, when the two mysterious strangers, with their shiny badges, returned.

"They took us to the La Salle street station, where they told us again about the annulment of Tiernan's divorce and that my husband was not yet dead. 'You're a bigamist,' they snapped at me, like I was an international criminal," she declared.

Decided to Part.

"Mr. Tiernan and I talked the matter over and he finally decided to part," Mrs. Brimmer-Tiernan declared.

Mrs. Brimmer-Tiernan said that she and Mr. Tiernan then discussed their future in Chicago.

"Mr. Tiernan said that he was going to try and form a partnership with Ralph Obenchain. They would be particularly suited, the two of them, to handling 'family cases,'" Mrs. Brimmer-Tiernan declared.

Mr. Obenchain, however, denied that any such move was contemplated and asserted that he had not been approached by Tiernan and did not know him. "I fell off my seat in the street car when I heard the news," Mr. Obenchain said.

It was reported from South Bend that Mr. Tiernan and his first wife, Mrs. Augusta Tiernan, had received an offer from a theatrical agency for a vaudeville tour. Asked if she, also, had been approached by the vaudeville interests to join the act, Mrs. Brimmer-Tiernan replied in the negative.

She has no plans for the immediate present, she said, and will form none until she discovers who she is and what her status is before the law.

Mrs. S. J. Pulaski of Elmwood Park, a sister-in-law of Mrs. Augusta Tiernan, declared that she had talked with Tiernan yesterday, but that he did not mention returning to his wife in South Bend. "I am surprised," she declared, and laughed doubtfully.

They Weren't Wild Enough

Bernard Pallrimo, 900 South Morgan street (left), and Louis Stillo, 2434 West Taylor street (center), attempted to get "tough" with Policeman Kyran Thalen, standing on the right. He took them to jail. [TRIBUNE Photo.]

Slaps "Gunmen"

To have their revolvers taken away and their faces slapped by a 21 year old policeman, on the force only two months, was the experience of two desperate "would be" gunmen outside Robert Emmet hall, 2174 Ogden avenue, notorious in police annals as a hotbed of murder, last night.

Kyran Thalen, probationary patrolman assigned to the detective bureau, used these effectual means to cow Louis Stillo, 2434 West Taylor street, and Bernard Pallrimo, 900 South Morgan street, when the former pulled a revolver and fired twice at the policeman as he was putting them under arrest. The two aspiring desperadoes had started a near riot when refused admission to the hall, where a wedding was taking place.

TIERNAN BLAMES NEW MARRIAGE ON "MENTAL TANGENT"

South Bend, Ind., Nov. 26.—Mr. Tiernan, in a statement today said his Crown Point, Ind., marriage Saturday was the result of mental "intoxication."

"My mental state is entirely responsible for the Crown Point marriage," said Prof. Tiernan at his home. It is impossible to conceive of the state of mind I was in! The long trial, the divorce, and all sent me off on a mental tangent, an intellectual intoxication, and the Crown Point affair."

HISTORY OF CASE

[No. 1]. Early in September Mrs. Augusta Tiernan started a court battle to force Harry Poulin, clothing salesman of South Bend, to acknowledge the parenthood of Mrs. Tiernan's nine months old child.

[No. 2]. After a long and complicated legal battle Mrs. Tiernan lost her plea; the judge refused to find Poulin guilty and gave the baby the name of Tiernan.

[No. 3]. The Tiernan's forgot their "court reconciliation" and separated for a brief while. This was early in October.

[No. 4]. Mrs. Tiernan filed suit for divorce on Oct. 7.

[No. 5]. Tiernan received divorce and custody of children on Nov. 23, on a cross bill filed in answer to his wife's charge of cruelty.

[No. 6]. Tiernan waited two days and then on last Saturday was wed at Crown Point to young Iowa widow.

[No. 7]. The honeymoon lasted one day. Yesterday, Tiernan left his bride and went back to his first wife and a reconciliation took place.

Auto Victim Left Lying in Street Dies in Hospital

Found lying unconscious at Franklin street and Institute place last night, his body bruised and several ribs broken, Patrick Laugharan, 50 years old, a landscape gardener employed at 626 Belden avenue, died a short time later in the Passavant hospital. The police are searching for the driver of the automobile which they believe ran over him.

OCEAN STEAMSHIP MOVEMENTS.

Arrived.	Port.
CARONIA	New York.
CEDRIC	New York.
NOORDAM	New York.
CELTIC	Queenstown.
Sailed.	Port.
ADRIATIC	New York.

Chicago Daily Tribune.
THE WORLD'S GREATEST NEWSPAPER
Vol. LXXXI. Monday, Nov. 27. No. 283.

Published daily at No. 7 South Dearborn street, Chicago, Illinois.
Mail subscriptions — Price, except Postal zones 5, 6, 7 and 8—Daily with Sunday, one year, $15.00.
MAIL SUBSCRIPTION PRICE.
Zones 1 to 4 inclusive—Daily—$7.50 per year
Zones 5 to 8 inclusive—Daily—$12.00 per year
Entered as second class matter, June 3, 1908, at the postoffice at Chicago, Illinois, under act of March 3, 1879.

Lyon & Healy's Warehouse
1421 West Lake Street

Sale of 250 Used Pianos

Here is news of the greatest interest to piano buyers. We are now clearing our stock of used pianos. A warehouse filled with fine instruments is thrown open to the public. You can have your pick at astounding prices. The values are beyond anything ever offered. It is to our interest to reduce stock. If you are sincere in your effort to save money, if you want a good piano at a low price, this is your chance. Do not hesitate. The sale begins Monday, November 27th. We expect hundreds of buyers. If you cannot come in, send in the coupon or phone at once for a complete list.

Famous Makes

Uprights and players are shown in profusion. Row on row they stand waiting for your selection. Also a number of Piano Players that push up to the piano. Prices, $25 to $50. Rolls for them offered at 25c each. Organs are priced at $10, $15 and $20. Each has been put in good playing condition. You will be delighted with them. To think of such beautiful casework, such fine, rich tone, at the price is almost unbelievable. But we want to move them. We need the space they occupy. To turn them into cash is our sole purpose. Prices have been cut to the bone to insure their sale.

Some of the Values

Uprights
Estey Hallet-Davis
Sterling Emerson
BehrBros. Kurtzman
Chickering Weber

Players
Autopiano Ellington
Cable-Nelson Concord
Kimball Story&Clark
Hamilton Washburn

CLIP and MAIL
LYON & HEALY WAREHOUSE,
1421 W. Lake St., Chicago, Ill.
Please send me a list of your special sale values and full information about pianos.
Name.....
Street.....
City.....

Terms

Like the prices, they are without equal. Pay only a deposit to hold your choice. In many cases $5.00 will be enough. The balance can be closed in monthly installments. Some pianos are sold "as is." A small extra charge to re-condition them will give you an instrument of which to be proud.

Square Pianos Free!

Twenty squares, all playable, given free to those who will take them away. Was such an offer ever heard of? It bears out our statement of our wish to clear the stock. Come to see them! It will be like finding money.

Lyon & Healy's Warehouse
1421 W. Lake Street near Sheldon St.

How to Get There

Take the Oak Park Elevated to the Sheldon Street station (near Ashland). Just a step from the station stairs. You cannot mistake the location. If you wish, take the Lake Street Surface Street Car to Sheldon.

BEACHEY & LAWLOR

Suits and Overcoats
of exceptional quality
$50

THE smartest, most practical clothes your money could buy . . . clothes with a reputation behind them.

APPROVED styles . . . qualities that you would expect to be priced a great deal higher.

RICH in wool. Beautiful patterns. Hand tailored. All weights. All sizes.

Come and inspect them.

BEACHEY & LAWLOR
Clothiers Hatters Furnishers
Dearborn and Monroe Streets

A STARR BEST
The Infants' Section
AT
The Children's Store
Bountifully stocked with beautiful and useful articles for baby's health and comfort.

$6.50
A four piece sweater set of soft white wool, legging, mittens, sweater and cap.

$2.95
Pink or blue soft wool sweater, fancy weave.

$1.25
Baby's soft wool caps with pompon at either side. White, pink, blue.

Crochet and knit afghans in dainty colors and designs.

A STARR BEST
Randolph and Wabash
Chicago

"Seven League Boots"

To the man and woman whose feet protest naggingly with every step, McNiff shoes come like the seven-league boots of the fable. Walking, once an ordeal, becomes a pleasure.

The McNiff method isn't magic—just common sense.

The shoes are hand-built to the needs of your feet—and you will walk mile after mile and league after league in a comfort you have never known before.

McNIFF
Custom Bootmaker
Shoes made to individual order
SUITE 909, TOWER BUILDING
6 N. MICHIGAN AVE.

Soft, silky English wool hose

THEY'RE certainly soft and silky; you've really never seen any quite as fine. Brown, tan, and green heather shades—some are just ribbed; some have silk embroidered clocks; they're all unusual values at
$1.25

Maurice L Rothschild
Money cheerfully refunded
Southwest corner Jackson and State
Chicago Minneapolis St. Paul

GIFT SUGGESTIONS
Fisk Fabric Gloves—Scarves—Handkerchiefs—Umbrellas.

Coat of Imported Tweed

This Top Coat of imported Tweed is smartly designed, well tailored and fully silk lined. Reduced to
$40.00

Entire Stock of Top Coats—exclusive models not to be found elsewhere—now selling at 20% to 30% Discount. This sale also includes our high grade Tweed Suits—some fur-trimmed.

Hellesoe-Streit Co.
Michigan Ave. and Madison St., Chicago
Individualize Outer Garments for Women
Established 1904

PAR
The Aristocrat of
ARROW COLLARS
A STYLE FOR FALL
Cluett, Peabody & Co. Inc. Makers
20¢

BUSTER BROWN'S HOSIERY
Trade Mark Registered
BUSTER BROWN'S STOCKINGS
Are Made to Wear and They Do

If you are wearing them on Thanksgiving Day, you may rejoice in trim, beautifully clad ankles and give thanks for there will be no darning to do the next day.

Only the best materials are selected, proper reinforcements are introduced at points of strain, and every separate process of their manufacture is performed with thotful care.

Buster Brown's Hosiery Mills
CHATTANOOGA, TENNESSEE

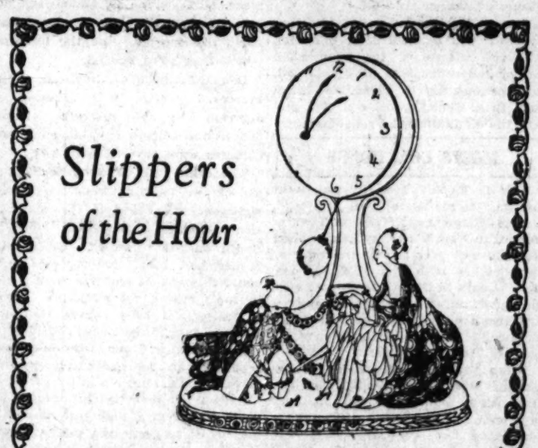

Slippers of the Hour

The slippers of the hour are now seen in the I. Miller Shoe Shops—dainty styles so entirely new that they are truly individual . . . . It is but feminine to wish to be exclusive.

Picturing a Chic Style at
$14.50

I. MILLER
State St. at Monroe
Shops
New York—Brooklyn—Chicago
Factories
Brooklyn—Long Island City—Haverhill, Mass.

Money back, if you can do better!

That's our way of "throwing down the gauntlet."

A challenge that invites comparison for all our gloves and gauntlets.

Not only first quality leathers with workmanship of the best, but prices to tickle all hands!

Shirts, neckwear. Brogue oxfords. Wool socks. Warmer underwear. Everything for Fall and Winter wear for men.

ANDERSON & BROTHERS
Rogers Peet Clothes
Michigan Boulevard
(at Washington St.)

LADIES' SUITS
Blue or Black Wool
Cleaned and Pressed
$1.50 up

Lowest prices in Chicago, quality considered. Motor fleet calls for and delivers.
Need Cleaning or Dyeing?
PHONE
SALZMAN
PEISERT COMPANY
Irving 0322

CHICAGO WOMEN THINK
They keep posted. They make their home heads leave THE TRIBUNE at home every morning so they can keep posted. And their husbands get other TRIBUNES at the corner stand.

PLAGUE OF ALIEN ADVISERS GIVING SAM THE WILLIES

How D'ye Get That Way? Is Protest of Natives.

BY ARTHUR SEARS HENNING

Washington, D. C., Nov. 26.—[Special.] — The resentment against M. Clemenceau's animadversions concerning the foreign policy of the United States, as expressed by some senators and other public men, is indicative of a "state of mind" that is becoming more and more pronounced as more and more prominent Europeans appear among us, deputized to tell us our shortcomings — from the European viewpoint.

What causes the resentment, when you get down to bedrock, appears to be the hurling of insult and criticism in our faces by distinguished foreigners, because those who were aroused by M. Clemenceau's accusation that "America left France in the lurch" by refusing to ratify the tri-partite alliance, are forced to admit that all this and much more sweeping condemnation of America's policy since 1919 have been uttered by former President Wilson and his followers.

Walloping Our Own Jackass.

The point seems to be that when Mr. Wilson and the American league of nations advocates tell us we have stultified ourselves by rejecting the program he brought back from Paris, it's of no great moment, being all in the family, but when an outsider accuses us of moral obliquity we get hot under the collar.

Those who are exercised over M. Clemenceau's remarks are moved to inquire why the "Tiger" singled out America for a lashing and spared Great Britain.

True, England ratified the tri-partite agreement to protect France from aggression, but that agreement was not to be effective unless the United States ratified also.

There was, however, another agreement negotiated by Lloyd George and Briand at Cannes, nearly a year ago, to protect France from aggression. It would have furnished France complete protection from Germany, but Great Britain refused to ratify it.

Lion Makes Tiger a Lamb.

Does M. Clemenceau accuse Great Britain of leaving France "in the lurch"? No; on that subject the Tiger is a lamb.

One of the recent European emissaries to tell us what we ought to do and ought not to do was our former compatriot, Lady Astor. She was inclined to be very much ashamed of her native land for not joining the league of nations, according to press reports of her speeches. Her shame was no less than that of the Wilsonites, freely and frequently expressed, and such folk took no offense.

Others, full of resentment, rose to inquire with how much tolerance the British would listen to a British-born American citizen, who upbraided them concerning foreign policies.

More Don'ts and Do's.

Only within the last few weeks a former member of the British cabinet has been making speeches in America, telling us that we ought not to raise our tariff rates to the level of the Fordney-McCumber law; that we ought not to subsidize our merchant marine, and that we ought not to limit immigration so radically.

Yet England has established ironclad protection of her "key industries" and has a tariff which the French complain is prohibitive. The gratuitous advice regarding immigration restriction was more puzzling, inasmuch as the immigrants from Great Britain number only a fraction of the British quota established under a law designed to favor a large immigration from northwestern Europe.

For three years there has been a persistent effort to entice or shame America into participation in European affairs. We have been told with all the impressiveness the Europeans could muster that American isolation was a selfish, unholy policy.

Threaten to Mimic Target.

Yet only a few weeks ago Bonar Law, then moving to unhorse Lloyd George, asserted that if France refused to coöperate it would be wise for England to withdraw wholly from continental affairs and adopt the American isolation policy.

The Balfour note to France on war debts was another attempt to shame America for insisting on payment of obligations pertaining to so righteous a cause as the war to save civilization So much resentment of the gesture was stirred at home that the Balfour note became one of the indictments of the Lloyd George ministry and a contributing cause of its fall.

ONE REASON FOR DROP IN TURKEY PRICES

Several carloads of choice dressed turkeys arrived in Chicago yesterday and the price immediately fell off. Prices now are said to be approximately 15 cents lower than those up until yesterday and a few cents under those of last year. The photo shows one of the "turkey rooms" of a commission house after the arrival of the big shipment. [TRIBUNE Photo.]

J. Frantzen is taking home a goose for Thanksgiving. Commission merchants say the demand for geese has been greater than ever this year.

CROWDS WATCH ANNE M'SWINEY'S HUNGER STRIKE

DUBLIN, Nov. 26.—[By the Associated Press.]—Anne MacSwiney still is fasting outside the Mountjoy prison. A constant stream of sympathizers passed her cot today, stopping a moment before the screen concealing the stretcher on which she lies to observe what they might or to offer prayers.

Miss MacSwiney has addressed a letter to every member of parliament protesting against the action of the provisional government in detaining her sister, Mary MacSwiney, who is on a hunger strike inside the prison.

Anne MacSwiney today sent the following reply to a cable dispatch received from a sister in North Carolina, who begged her to abandon her fast in thanksgiving for Mary MacSwiney having received the sacraments:

"It is impossible," said Miss MacSwiney's answer. "You don't understand. The fight is for justice against inhumanity. She [Mary] is very low. Be very happy. We are."

Safe Crackers Get $800 in Loop Candy Shop

Safe crackers robbed the safe of the Spoehr's Candy shop, 172 West Adams street, early yesterday and escaped with $800, after knocking off the handle and combination of the safe. The same bandits then visited George Sutton's billiard hall, on the floor above, and had battered off the combination of the safe there when they evidently were frightened away.

THANKSGIVING TURKEYS SLUMP TO 35-45 CENTS

Arrival of several carloads of choice dressed turkeys in Chicago yesterday afternoon precipitated a sudden drop in the price asked for the birds and placed them within the reach of many persons who had practically abandoned the idea of serving turkey on Thanksgiving.

The price, as announced by commission merchants and butchers having the birds on hand, will range from 35 to 45 cents per pound. These prices are said to average 15 cents lower than those paid up to the present and a few cents lower than the price of last year.

Hundreds of butchers spent the week-end in the country, buying turkeys and ducks for the market here. There has been a noticeable shortage of fowls in commission houses this fall, due, it is said, to large demands made by merchants in the east.

South Water street merchants have been asking 55 and 60 cents per pound for turkeys this season. This is said to be the highest on record, except possibly during the war. Chickens and ducks, consequently, have been consumed as substitutes.

FRENCH AUTOS WILL ATTEMPT TO CROSS SAHARA

PARIS, Nov. 26.—[By the Associated Press.]—A French automobile expedition with five specially designed "caterpillars" will leave within ten days for Tugurt, Algeria, from where an attempt will be made to cross the Sahara desert.

Timbuctoo, on the Niger river, will be the objective. The expedition, organized by M. Citroen, an automobile manufacturer, both for scientific exploration and as an experiment in automobiling, will be headed by four men, one of whom will represent the French government.

Each automobile has been constructed somewhat differently from the others; so that there may be a practical demonstration on various devices. Two of the cars will be equipped with rapid fire guns because of the bandits on the sand wastes. The three others will have searchlights. All the machines are equipped with large tanks for oil, gasoline, and water to carry them over the 2,000 miles trip across the sands. Three camel caravans also are establishing supply bases along the route.

ANNOUNCE PRIZE PLAN FOR TRIBUNE HOME ON SUNDAY

Architects of Many Nations Compete.

There is one art whose works confront us wherever man lives. To hear music at its best we must go to concerts or operas; to enjoy literature we must read, and read extensively; our best painting and sculpture are segregated in museums and galleries, to which we must make our pilgrimages; but architecture is constantly beside us, continually before our eyes. We live in houses, and our houses may be works of architecture. We work in office buildings or stores or factories, and they may be works of architecture.

TALBOT FAULKNER HAMLIN,
Practicing Architect and Author of "The Enjoyment of Architecture."

Because it takes very seriously every word that Architect Hamlin says above, THE TRIBUNE regards as a community matter the decision it has to make with the close of this week.

By the terms of a world competition, formulated by the American Institute of Architects, and involving $100,000 in prizes, this newspaper is obligated to select by next Saturday evening the premier design among nearly 200 which have been submitted for its new home by European and American architects.

City to Be Considered.

Every hour between dawn and midnight thousands of persons pass in front of 431-439 North Michigan boulevard.

Will their passing mean something in their daily comings and goings, or will those Tribune numbers remain just numbers?

Possibilities which, if realized, will mean one of the wonder streets of the world are in the broad new mile that now links the heart of Chicago with its breathing spaces of parks and beaches to the north.

Will The Tribune's new building at 431-439 give the keynote of grandeur and inspiration to that potential wonder mile, or will we only unload on our neighbors and townsmen something huge and costly?

Those questions give the reason why THE TRIBUNE faces this week with a lively sense of its obligation to the community. The decision it has to make is the kind of decision that either afflicts or inspires the soul of a great city. If a blunder is made it is the kind of blunder that endures for centuries.

The jury of award, comprising Alfred Granger of the American Institute of Architects and Robert R. McCormick, Joseph M. Patterson, Edward S. Beck, and Holmes Onderdonk of THE TRIBUNE has had its first view of the designs and will be in daily session this week. It finds that it has the noble and the banal, the stately and the sensational, the chaste and bizarre, the practical and the grotesque, to make up its mind about.

What it must find if it is to observe the needs of THE TRIBUNE, and the *rights* of the community that has to live with the building, is something at once utilitarian and beautiful. A newspaper plant can be neither a Parthenon nor a Milan cathedral, but it ought to be able to utter a message just as spiritualizing as those glorious structures utter. THE TRIBUNE'S new home will do that if the twentieth century architect, facing new problems, is worth the large honorariums THE TRIBUNE has ready for him—and if the jury does not blunder.

Many Countries Represented.

This is a world competition. France, England, and Scotland are represented. On Saturday alone there were cleared through the customs two designs from Germany, two from Austria, two from Holland, and one from Serbia.

Next Sunday morning the neighbors and townsmen will know what is going to fill the space extending 100 feet along the boulevard, 135 feet along Austin avenue, and 400 feet into the air, at 431-439 North Michigan boulevard—will know how it is going to embellish the potential wonder mile.

Cause of Gravitation Is Found by U. S. Scientist

San Francisco, Cal., Nov. 26.—[Special.]—The cause of gravitation, which has baffled scientists since Newton established the law of gravitation 235 years ago, has been discovered by Prof. T. J. J. See, government astronomer at Mare island, according to an announcement made today by Prof. See in an address before the California Academy of Sciences.

Prof. See announced he had discovered the cause of magnetism and of universal gravitation, and he said he was also able to prove that the two magnetic poles were at unequal depths in the earth.

In completion of forty years of research on magnetism and gravitation, Prof. See declared that the cause of magnetism lay in the action of ether waves considerably longer than those of light and heat, and asserted there was a connection between magnetism and universal gravitation which definitely proved that gravitation was also due to similar waves in the ether traveling across the heavenly spaces with the velocity of light.

Action Is Invisible.

The processes of attraction under the wave action of magnetism and of gravitation are totally invisible, said Prof. See, whose explanation of his discovery was substantially as follows:

The lines of force around a magnet were first studied by the celebratbd English natural philosopher Faraday nearly a century ago; and while Faraday believed that magnetic inductive action might be conveyed along these curved lines of force, he could not prove it. Action of physical forces in straight lines has, therefore, continued to be adopted by all authorities, including Gauss himself, author of the celebrated "Mathematical Theory of the Earth's Magnetism," 1838.

Magnetic Lines of Force.

But now, eighty-four years later than Gauss, Prof. See proves that the magnetic lines of force are vertical filaments in the ether, and thus are the rotation axis of the whole body of waves proceeding from a magnet.

Prof. See submitted experimental demonstrations of this wave theory of magnetism, showing that when a small magnet is suspended by a thread near a larger one the small magnet is pulled bodily toward the nearest pole of the large magnet.

Proceeding mathematically, Prof. See showed that his conclusions indicated a new equation connecting magetism and universal gravitatiofi from which he drew these conclusions:

1. That magnetism is due to waves, the rotary motion of the particles being about the lines of force, which is also confirmed by Faraday's celebrated experiment on the magnetic rotation of a beam of polarized light, 1845.

2. As magnetism is connected with gravitation by See's mathematical law of 1922, it follows that gravitation also is due to waves like those of magnetism.

FIFTEEN ESCAPE FROM MICHIGAN BRANCH PRISON

Marquette, Mich., Nov. 26.—Fifteen convicts, four of them serving life terms, made their escape from the Marquette branch prison late this afternoon. Later two of them were captured.

Crawling through a steam pipe tunnel, which runs under the prison yard and one of the cell blocks, the fugitives made their way into the basement under the warden's residence by digging under three concrete walls and a steel door. Then they fled through a window.

Twenty guards and a detachment of state police immediately began scouring the surrounding country, but were hampered by a heavy fall of snow.

Thanksgiving Day
A Special Turkey Dinner
Celery
Chicken or Cream of Oyster Soup
Roast Young Turkey with Dressing and Giblet Gravy
Cranberry Sauce
Boiled Onions with Butter Sauce
Mashed Turnips
Mashed Potatoes or Candied Sweet Potatoes
Bread or Home Made Rolls
Mince Pie and Cheese or Pumpkin Pie and Cheese
or
Ice Cream and Cake
Tea, Coffee, or Milk
The dinner that brings memories of home and mother.
Childs
75 W. Monroe St.
165 W. Madison St.
55 W. Washington St.

STEP into an Almer Coe Store and let us take the measurement of your glasses—it requires but a minute. Then, if you break a lens, we can begin work at once on replacement. You merely have to telephone.
There is a store within five minutes of everywhere downtown.
Note the convenient locations.
Almer Coe & Company
Opticians
105 N. Wabash Ave.
Near Washington
6 S. LaSalle St.
Near Madison
78 E. Jackson Blvd.
Near Michigan
Evanston Store
527 Davis Street
"Five minutes from anywhere downtown—and in Evanston"

Extra value in shoes
THEY'RE fine, sturdy shoes; solid leather—all the way through. Some are of imported Scotch grain; some of fine calfskins—Shoes or Oxfords. They're all worth more than the price; they're great buys for you at
$8
Maurice L. Rothschild
Money cheerfully refunded
Southwest corner Jackson and State
Chicago Minneapolis St. Paul

Quality
Fine Overcoats
Thanksgiving Day is at hand—and Winter is here.
Select your new overcoat now where you have the largest variety and best values in high grade overcoats to choose from in Chicago.
Wonderful imported and domestic fabrics, including—
Scotch Crombies
French Montagnacs
Genuine Worombos
Beautiful patterns, silk lined, in Ulster, Ulsterette, Great Coat, Box and Chesterfield models for men and young men.
$40 to $75
Let us show them—you will not be urged to buy.
Foreman's
Quality Clothes
63 West Washington
Between Dearborn and Clark

HEY THERE, YOUNG MAN!
Right now
Make up your mind
That you're going to remember
Your Mother
Your Sister
Or your Sweetheart
Thanksgiving Day
With a delicious box
Of De Met's Candies
A fine, big box of De Met's Candies around the house on Thanksgiving Day will certainly make this Thanksgiving a mighty sweet one . . . no matter what sorts of candies you prefer—you will find them at De Met's—better than you have ever tasted before—remember there are two varieties—one at 60c the pound . . . and the De Luxe at 80c. . . . Better order your box early.
De Met's
CANDIES
5 West Randolph Street

Madame Dorothy
formerly of Dorothy, Incorporated
661 Upper Michigan Ave.
presents rare values in Gowns and Wraps lavishly trimmed with fur — the season's chosen models, making irresistible appeal to the smart woman who studies the art of correct dressing. To this woman the Bedell models are a real delight.
French Salon
Third Floor
Bedell
of New York
State Street
Corner Monroe

WARM SHOES for COLD WEATHER
The double-sole keeps out the wet, the cushion sole keeps in the warmth, and the shoe itself will wear like iron. Ask for the ALASKAN.
DR-A-REED Cushion Shoe Co.
13 EAST ADAMS STREET
J. P. Smith Shoe Co., makers of men's

Alaskan

TURK PARLEY SKIDS ON OIL; MAY SMASH UP

(Continued from first page.)

fore they had reached an accord with the Turks.

Try to Revamp Balkan Bloc.

The British made a determined effort tonight to patch up the short lived Balkan bloc and keep Bulgaria out of the Russo-Turk lineup. Lord Curzon gave a big dinner, which last until midnight, to M. Nintchich, M. Venizelos, M. Duca, and M. Stamboulisky. Lord Curzon urged upon his guests the necessity of coöperation and the adoption of a common Balkan policy in the interests of peace.

Persons present said little impression was made on Premier Stamboulisky, who understands neither French nor English, and who is insistent in his demand for a Bulgarian port and a corridor to the Ægean, under Bulgar sovereignty.

Turks Invite U. S. Investments.

Through THE CHICAGO TRIBUNE Ismet Pasha tonight declared he wished to tell the American people, the American government, and American capital that Turkey seeks to escape the fetters binding her by foreign governments squeezing special rights and privileges from her.

"Turkey demands independence and freedom to settle her own affairs," Nouri Bey, second Turkish delegate, said. "She realizes that she is incapable of developing her industries alone, as she lacks capital and experience. She prefers to give concessions to Americans, believing that the United States government will not intrude with political pressure in Turkish domestic and foreign affairs if its legitimate rights are protected.

"Turkeys prefers to do business with the United States if the United States will stand behind her nationals who are trading in Turkey and protect them—and therefore the United States—against demands and claims of foreign powers. Pressure is being put on Turkey to grant concessions in Turkish territory in exchange for political freedom. We have not accepted because we wish to confide the exploitation of our national resources to Americans, in whom we have confidence and whose ability we respect."

Soviet Delegate Arrives.

M. Rakowsky, the second soviet delegate to the Lausanne conference, arrived tonight from Moscow, via Berlin.

"Discussion on the freedom of the Dardanelles can begin any time now. M. Vorovski and myself have full power to represent the Moscow government," he told THE TRIBUNE. "Russia's interests are identical with those of the Turks in seeking to keep the straits open in the future. M. Tchitcherin is en route from Moscow now, and on his arrival we will state Russia's complete policy on the near east."

There was no demonstration at the station when M. Rakowsky arrived, and the elaborate police precautions which had been taken proved unnecessary.

Admiral Bristol and ten American attachés arrived from Constantinople tonight.

"Everything is quiet as usual at Constantinople," said the admiral.

ADRIANOPLE IN HANDS OF TURKS; ALL GREEKS GO

ADRIANOPLE, Nov. 26—[By the Associated Press.]—The last of the Greek gendarmes left Adrianople Tuesday. The town was left in the hands of the French. Immediately on the departure of the Greeks the city became a mass of red with the flag of Turkey predominating. The entire population threw away their hats and replaced them with the fes. All Greek signs on shops were erased or smashed or thrown into the streets.

The new governor, Gen. Tahir Bey, sent by the Angora government, entered the city Friday, at the head of 200 Turkish officials.

The French commandant of Adrianople, Col. Ucar, accompanied by British and Italian officers, called on Tahir and turned over to him the city and also eastern Thrace. The day passed quietly. Untoward events were entirely lacking.

IT is not a coincidence that the man of discriminating taste is a smoker of Melachrino Cigarettes.

MELACHRINO owes its unique and distinctive preference, the world over, to the fact that it is composed only of the choicest Turkish leaves—impossible to imitate or equal.

MELACHRINO

"The One Cigarette Sold the World Over"

Complete CLEARANCE!

of Autumn Apparel

UNQUESTIONABLY the earliest of the annual sales which usually come months later! The reductions are so extraordinary that the price of one garment immediately suggests the purchase of two.

Highest quality is certain here—the savings sure! Early attendance is very important.

Wraps • Suits • Coats
Gowns • Millinery

Gordon's Inc

Six Michigan Avenue North
Suite 301 Tower Building

ORIGINAL STRAIGHT EIGHT—THE GRAND PRIX CAR

At fifty miles an hour it is possible to stop, without skidding, in only five car lengths—one of the wonders of Duesenberg Four-Wheel Hydraulic Brakes.

DUESENBERG

$6,850 to $9,250

DUESENBERG AUTOMOBILES, 2416 MICHIGAN AVE. • CALUMET 4789
DUESENBERG AUTOMOBILE & MOTORS CO., INC., INDIANAPOLIS

HANAN

Thanksgiving Special
At Our State-Washington Corner!

Cuban Heel Colonials
With Staunch and Sturdy Leather Heels

Patent Leather, Black or Tan Russia
10.00

THESE shoes combine Service and Style to a surprising degree. Especially desirable for this time of the season. ¶ The tongues are underlaid with Black or Brown Suede, as indicated.

HANAN & SON
State Street, *corner* Washington

Going away over Thanksgiving —or any other time?

Travel with a Taylor Bag.

Fitted Suitcase
For women, silk lined, with ten shell or amber fittings in a folding tray; 22 inches. A big value at
$29.75

Overnight Bag
of cobra grain cowhide leather, with leather lining and inside packets. Size 16 in. Special at
$10.00

Men's Black Cowhide Suitcase
An extra deep bag with shirt fold in lid and straps all around. A wonderful value at this price $12.50

Taylor's
28 East Randolph Street
Just West of Wabash Ave.

AUCTION!

of unredeemed Diamonds, Watches, Jewelry, etc., on Wednesday, Nov. 29, at 32 West Washington St.—Room 202.

Goods will be on exhibition Tuesday, Nov. 28.

The Chicago State Pawners Society
THOS. W. PHILPOTT
Auctioneer

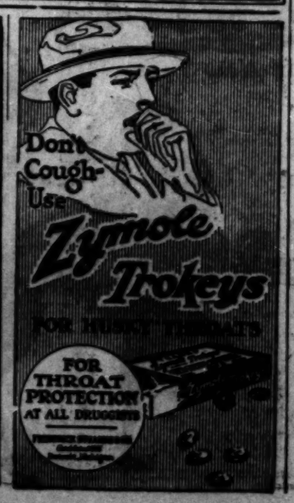

FOR THE CHICAGO DISTRICT

GRANULATED SUGAR 5 Lbs. 34c

GRANDMOTHER'S BREAD 1 LB. MILK LOAF 5c

The unprecedented demand for A&P Bread in our stores last week found our supply exhausted early in the day. Our new bakery, however, is now running at a capacity which will supply our stores with their full requirements of this popular 5c loaf.

SOUP CAMPBELL'S TOMATO 3 Cans 25c

GOLD MEDAL FLOUR 24½ Lb. Sack 94c

NONESUCH MINCE MEAT Package 14c
A&P Mince Meat, Pkg., 12½c

JELLO All Flavors, 3 Pkgs. 25c

Orange or Lemon Peel, lb. 29c | Drumdery Colonization Candied Peel, 1-lb. box 55c | Citron, Lb. 65c

PUMPKIN A&P No. 3 Can 11c

CRANBERRIES Eatmore Brand, Lb. 15c

PLUM PUDDING R. & R. Brand
Individual size.12½c
1 lb. size.....30c
2 lb. size.....55c

RAISINS SUNMAID Seeded or Seedless Pkg. 15c

Mixed Nuts, Lb., 25c | 1922 Crop Walnuts, Lb., 29c | Soft Shell Almonds, Lb., 38c

SUGGESTIONS FOR THANKSGIVING

Fancy Smyrna Figs, lb.....39c
Ali Baba Figs, 12 oz. pkg.....39c
Ali Baba Dates, 7½ oz. pkg.....19c
Ali Baba Dates, 10 oz. pkg.....19c
Stuffed Olives, Large Mason Jar.....37c
Queen Olives, Large Mason Jar.....37c
Mammoth Olives, Large Mason Jar 49c
Grandmother's Jam, 15½ oz. Jar.....23c
A&P Pure Fruit Preserves, 16 oz. Jar 29c
Fancy Currants, 1 lb. pkg.....25c
Shredded Cocoanut, 6 oz. pkg.....13c
A&P Grape Juice, pint bottle.....27c
Oranges, sweet and juicy (dozen) 25c, 35c, 35c
Grapefruit, 3 for 25c; extra lge. ea., 10c
Queen Anne Fruit Cake, 2 lb. tin..$1.35
Apples, extra fancy, 3 lbs.....25c
Sweet Potatoes, "Red Star," 4 lbs....19c
Sultana Jelly, 8 oz. jar.....13c

THE GREAT ATLANTIC & PACIFIC TEA CO.
Over 7000 stores in the U.S.A.

EX-SULTAN, FEAR OF L HIDES IN

Protected at Malt British Gua

BY OTIS SWI

[Chicago Tribune Foreign N
[Copyright, 1922, By The Chi
(Picture on back

VALETTA, Island of M
—[By courier to Syracuse
less to The Tribune.]—Hi
closed shutter in a hea
house that lies in a bla
den outside of Valetta
solitary old man—trembl
stant terror of assassina
day is causing more an
chief of the British forc
nial offices in Whitehall t
person in the world.

He is former Sultan M
ruler of the Ottoman em
gious leader of the Mosle
a week ago begged the B
him to safety on the
Malaya. He took refuge
rocky scrap of island fo
the middle of the Med
tween Sicily and Africa.

Both the former sult
faithful members of his
accompanied him on h
lieved his death had be
Constantinople because h
British cause in the Orie
ment of the Mussulman

Insists He's Still

Despite the fact that
here, Mohammed VI. h
dicated the sultanate
his right as caliph, dea
up of a new caliph in

There are historic pre
in two rivals for spiritu
ruled simultaneously
Therefore, while Moh
serts his position as ca
ish government—the g
medan power in the
grave responsibility in
Should Mohammed VI.
while under British pro
disturbances in Mosl
throughout the Mosle
follow.

Secrecy Envelops

Utmost secrecy has
former sultan's move
fled from his palace u
cort. When the Mal
Valetta harbor early
former sultan at first
asking, "Is Malta safe
in the day he was spir
closed launch. Only
British officials recei
landing hour had been

Keeping himself
cado, refusing to see
even excluding Malta
of the allied governme
guarded by thirty-fou
men, together with
plain clothes men an

Because of fear of p
supplied from the arm
pared by chosen perso
accompanied him on

While mystery veils
of the British govern
mer ruler's protection
that his residence he
nent.

The report is widel

EX-SULTAN, IN FEAR OF LIFE, HIDES IN FORT

Protected at Malta by Big British Guard.

BY OTIS SWIFT.

[Chicago Tribune Foreign News Service.]
[Copyright: 1922: By The Chicago Tribune.]

(Picture on back page.)

VALETTA, Island of Malta, Nov. 25.—[By courier to Syracuse, Sicily, Wireless to The Tribune.]—Hidden behind a closed shutter in a heavily guarded house that lies in a high walled garden outside of Valetta is a broken, solitary old man—trembling in constant terror of assassination—who today is causing more anxiety to the chief of the British foreign and colonial offices in Whitehall than any other person in the world.

He is former Sultan Mohammed VI., ruler of the Ottoman empire and religious leader of the Moslem world, who a week ago begged the British to take him to safety on the battle cruiser Malaya. He took refuge on this tiny, rocky scrap of island fortress, lost in the middle of the Mediterranean between Sicily and Africa.

Both the former sultan and a few faithful members of his retinue, who accompanied him on his flight, believed his death had been decreed in Constantinople because he espoused the British cause in the Orient to the detriment of the Mussulman interests.

Insists He's Still Sultan.

Despite the fact that he is a refugee here, Mohammed VI. has neither abdicated the sultanate nor surrendered his right as caliph, despite the setting up of a new caliph in Constantinople.

There are historic precedents wherein two rivals for spiritual power have ruled simultaneously in the world. Therefore, while Mohammed VI. asserts his position as caliph, the British government—the greatest Mohammedan power in the world—faces a grave responsibility in his protection. Should Mohammed VI. be assassinated while under British protection, serious disturbances in Moslem India and throughout the Moslem world might follow.

Secrecy Envelops Movement.

Utmost secrecy has surrounded the former sultan's movements since he fled from his palace under British escort. When the Malaya arrived at Valetta harbor early this week the former sultan at first feared to land, asking, "Is Malta safe for me?" Later in the day he was spirited ashore in a closed launch. Only a small group of British officials received him, as the landing hour had been kept secret.

Keeping himself strictly incomunicado, refusing to see any visitors, and even excluding Malta representatives of the allied governments, he is closely guarded by thirty-four British policemen, together with a sprinkling of plain clothes men and British troops.

Because of fear of poisoning, all food supplied from the army canteen is prepared by chosen personal servants who accompanied him on the flight.

While mystery veils the future plans of the British government for the former ruler's protection, it is understood that his residence here is not permanent.

The report is widely current that he may be taken to India as visual proof of Great Britain's protection as head of the Moslem church, but it is more probable that he will ultimately take up his residence in England as a private citizen, resigning himself to Constantinople's decrees.

Meanwhile the former monarch's statue here is a puzzle even to the members of Governor General Lord Plumer's staff. Inasmuch as the treaty of Sevres has not been ratified, he is technically ruler of a nation with whom Great Britain is still at war, hence he cannot be treated as a guest of the British government.

Being "strictly incognito," he receives no diplomatic honors or privileges. Inasmuch as he has voluntarily appealed to the British for protection, he cannot be considered as a prisoner.

British Keep Visitors Away.

Great Britain, however, is taking close, if unofficial, interest in the distinguished refugee. Visiting Fort Tigney to interview the former sultan, I learned from a British guard at the gate that no one was permitted to enter or communicate with the former sultan or his staff without a written order from Lord Plumer.

A letter to Lord Plumer requesting an interview with the former sultan received a prompt answer from Lord Plumer's secretary.

"Sultan Mohammed VI. is not receiving visitors and does not propose to give any interviews," he said.

Undaunted by guards or passes, an American business man is on the former sultan's trail. Joseph Mamo, a naturalized Maltese American, formerly a resident of Chicago at North avenue and State street, and also of Bakersfield, Cal., says he is going to see the former sultan if any one does. Mr. Mamo is the sole distributor for the Mediterranean of an American motor car.

THE HEART OF THE TURK PARLEY

1—The United States has insisted on an open door in Asia Minor, and in particular in the Mosul oil fields, which are now believed to be the richest in the world. This country is also opposed to secret treaties and the existing division of the near eastern spoils.

2—Turkey is elated over the move of the United States, interpreting it as a confirmation of the justice of her claims.

3—The British are much worried over the turn of events, and after failing last night to reach a private agreement with the Turks in regard to oil concessions in Mesopotamia, now claimed by mandate, Lord Curzon suddenly postponed a meeting for today of a commission that was to fix Turkey's new Asiatic boundaries. This may be the forerunner of a smash up of the conference.

4—The French are anxious for a new policy, as they see a chance to get more oil while England gets less.

2 LOOP FIRES AT SAME TIME GIVE THRONGS THRILLS

(Picture on back page.)

Two loop fires, burning simultaneously three blocks apart, yesterday caused damage estimated at more than $100,000 and resulted in special calls for every fire company in the downtown district. Injury of two firemen and the work of police in reassuring neighboring theater patrons and hospital patients of their safety afforded thrills for the crowds that gathered at each of the blazes.

The first fire to develop was in the Ascher Bros.' building, 20-26 West Washington street, where headquarters of ten business concerns were wiped out by flames which swept from the third floor to the top of the five story building. The origin of the blaze is a mystery, but fire department officials and Fire Attorney Shirley T. High are trying to trace ownership of a number of kerosene cans found in the wreckage.

Second Blaze in Hotel.

The second was at 29 North Franklin street. The first floor was occupied by the Hyland Electrical Supply company and the remainder of the building—a five story brick structure—housed the Franklin hotel. Origin of this blaze also puzzled firemen, although no clews indicating incendiarism were found.

Capt. Lawrence Sheehan of engine company No. 13 and Fireman Anthony Klecal of truck company No. 2 were injured by flying glass in the Franklin street fire.

Patrons of the Roosevelt theater, the back of which is across a small areaway from the scene of the Washington street blaze, had just begun to assemble when the alarm was sent in. After consulting with firemen, police assured the theatergoers there was no danger of the flames spreading in the direction of the Roosevelt.

Hospital Patients Quieted.

When the fire developed on Franklin street, police expressed fear that patients of the Chicago Eye, Ear, Nose and Throat hospital, which adjoins the structure on the north, would become panicky. They arrived at the institution in time to prevent undue excitement, however.

Most of the residents of the hotel had gone out for lunch, according to Mrs. Mary Nee, the proprietor. Those who were in the building had ample warning to leave in orderly fashion, she said.

TRAINMAN CUT FROM STEEL CAR BY GAS TORCH

Use of an acetylene torch last night by members of squad No. 2 of the fire department, under Capt. William Bieze, in cutting through the vestibule of a steel railroad coach, probably saved the life of L. A. Larson, Chicago, Milwaukee and St. Paul railroad freight conductor.

Larson was acting as "pilot" on a seven car train being moved from the Union depot to the yards when the parlor car on which he was riding crashed into a switch engine at Morgan and Kinzie streets. The steel vestibule was caved in, Larson being trapped.

He was unconscious when removed and was taken to the Washington Boulevard hospital, where his condition is critical.

U. S. MUST BUILD MORE SHIPS TO MEET 5-5-3 RATIO

Needs 108,000 Men, Navy League Says.

[BY A STAFF CORRESPONDENT.]

Washington, D. C., Nov. 26.—[Special.]—While numerous American capital ships are to be scrapped under the Washington conference naval agreement, it will be necessary for the United States to enlarge its cruiser and submarine building program and increase its navy personnel in order to maintain the 5-5-3 ratio, according to the Navy league.

In making public its resolution "that the United States navy, as a whole, be actually and at all times as effective as that of Great Britain and five-thirds as strong as that of Japan," the league reviews the existing and projected strength of England and Japan in auxiliary craft, not limited by the Washington agreement.

U. S. Needs 108,000 Men.

"If the United States navy is to be maintained in every essential respect on the basis of equality with that of Great Britain," the league says, "and five-thirds the strength of that of Japan—as called for in the above resolution—then the post-conference naval establishments being maintained and the new building programs being undertaken by Great Britain and by Japan call for the United States to have:

"1. An enlisted personnel of about 108,000—an increase of 22,000.

"2. New cruisers aggrebating about 296,000 tons—an increase to the ten now building of more than the equivalent of twenty-two 10,000 ton cruisers.

Forty More Submarines.

"3. Submarines of over 1,000 tons to the number of forty-six—that is, forty more than we now have built or building.

"In considering these increases, calculated under the 5-5-3 ratio, it should be realized that the Washington conference aimed to establish a balance of naval power of equality between the United States and Great Britain and, for each of their navies, the ratio of five-thirds to the strength of Japan."

STOMACH UPSET?

Get at the Real Cause—Take Dr. Edwards' Olive Tablets

That's what thousands of stomach sufferers are doing now. Instead of taking tonics, or trying to patch up a poor digestion, they are attacking the real cause of the ailment—clogged liver and disordered bowels.

Dr. Edwards' Olive Tablets arouse the liver in a soothing, healing way. When the liver and bowels are performing their natural functions away go indigestion and stomach troubles.

Have you a bad taste, coated tongue, poor appetite, a lazy, don't-care feeling, no ambition or energy, trouble with undigested foods? Take Olive Tablets, the substitute for calomel.

Dr. Edwards Olive Tablets are a purely vegetable compound mixed with olive oil. You will know them by their olive color. They do the work without griping, cramps or pain.

Take one or two at bedtime for quick relief. Eat what you like. 15c and 30c.

Olive Tablet Co., Columbus, Ohio.

HARTMANN

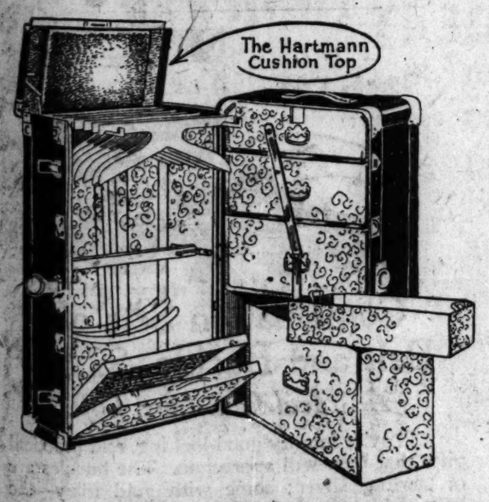

A Trunk Value of GREAT IMPORTANCE!

A pre-holiday selling . . . . for a limited period, to encourage early Christmas buying!

A superior quality Hartmann Wardrobe Trunk—cushion top, *gibraltarized* construction, steel re-inforced trays, combination laundry bag and dust cover, combination woman's hat box and packing space. Outer steel ribs, full regulation size. See this trunk *today*.

$50.00

Mail orders receive prompt, careful attention

Hartmann Trunk Co.

14 North Michigan Ave. 626 South Michigan Ave.

O'Connor & Goldberg
The Costume Bootery
23 and 25 Madison St., East
O-G SHOES AND HOSIERY

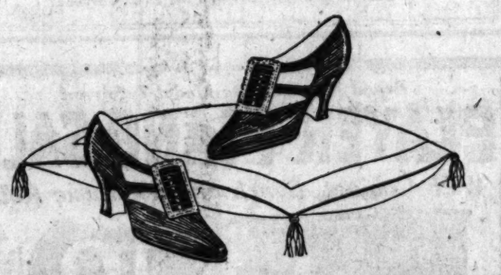

THE O-G PIQUANT

the new Parisian concept that has created such a furore IN THE O-G Madison Street Shop

Black Satin, Black Velvet, Patent Leather and Brocaded Black Satin. Artistically ornamented with pleated buckles and steel beads

$13.50

• • •

Also presented in the O-G Up-town Bootery at 4616 SHERIDAN ROAD, NEAR WILSON

Upon request, charge purchases made remainder of November, placed on December account, payable in January.

PECK & PECK

Peck & Peck

Gifts For Men

GIVE him a box of Peck and Peck socks. The gift will be useful, the man will be pleased and the donor will receive the thanks of a man who has received the sort of thing which men buy for themselves.

Peck & Peck Gift Sets for men, women and children, are priced from $5 to $50.

PECK & PECK

4 No. Michigan Blvd. 946 No. Michigan Blvd.

501 AND 587 FIFTH AVENUE, NEW YORK

Palm Beach Southampton French Lick Newport

PECK & PECK

The Shop of Original Modes

BENNETTS INCORPORATED

2nd Floor Kesner Building 5 North Wabash Ave.

Directly Across from Mandel's—Over Hanan's New Store.

Thanksgiving Sale of

DRESSES

$55

THE decided reductions on these ultra-exquisite fashions will prove a revelation to women who know Bennett Creations. This collection comprises Dresses for every occasion—for dinner, evening, afternoon or street wear. In a wide variety of the new stylings. Although no comparative values are quoted, you can feel assured that every garment is offered far below its regular selling price. On sale today, tomorrow and Wednesday at

FIFTY-FIVE DOLLARS

Drastic Reductions in MILLINERY

To effect immediate disposal we are offering over 50 of our late Fall and Winter Hats at

$12.50

Reedcraft

Changes in Exhibits *and a* Sale of Samples

FROM now on Reedcraft furniture will be shown exclusively in the Tobey showrooms and the Reedcraft Shop will be discontinued.

Reedcraft is made by hand in Los Angeles, California, from the finest of reed and is sent to Chicago and exhibited in its natural condition, unfinished and without upholstering.

Naturally, furniture so fine as Reedcraft demands the best possible finish and upholstering to complete it. This the Tobey Shops could do perfectly, but the Reedcraft Shop, a subsidiary of the Reedcraft Company, found itself unable to render a service in finishing and upholstering that was worthy of the furniture.

The two exhibits have been combined and the extra sample pieces are being sold at 25% discount.

The Tobey Furniture Company

Chicago New York.

Wabash and Washington

Jerome & Co.

208 S. Michigan Ave.

Opposite Art Institute

DRESS SALE

$39

Former Prices to $100

THE values are phenomenal! Dresses for every occasion . . . of very finest materials. *THEY SOLD UP TO $100. REDUCED TO* $39

FUR COATS $110

Clearance of 12 Fur Coats. Hudson Seal, Caracul, Nutria, Sealine or Muskrat.

Values to $275

REDUCED TO

$110

Advertise in The Tribune.

REILLY REPEATS WARNING TO U. S. OF INDIES PERIL

Aviation Brings Isles Too Near to Panama.

BY GEN. HENRY J. REILLY.

[Editor of the Army and Navy Journal.]

Aviation, through the means which it furnishes to conduct attack from a direction, which, until its development, could be left entirely unguarded, has introduced a new factor in all plans of defense.

While aviation undoubtedly will cause considerable modification in the methods used by armies on land and navies floating on the sea, instead of simplifying war by eliminating any of the general methods now pursued, it only serves to complicate them by adding one more vital factor to every strategical and tactical problem.

It has, above all, added to the difficulties of defending a relatively small definite object, such as the Panama canal.

Could Easily Destroy Canal.

In the event of war with any enemy to whose interest it would be to stop free communication by sea between our Atlantic and Pacific seaboards, the temporary destruction of the canal in the earliest stages of the war would be of the greatest importance. This, of course, could best be accomplished by blowing in one or more of the locks, which, in spite of the various precautions which have been taken, are susceptible to great damage from either high explosive shells or bombs.

Shells would have to come either from ships which could get close enough, or enemies' guns placed within range on land. Either course would necessitate the sending of a considerable expedition and the lapse of a certain period of time before an attack could be made.

Aviation bombers are steadily increasing in size, which means in bomb and fuel carrying capacity and in speed, which means in radius of action, or the distance to which they can fly and return without having to land.

Rapid Strides of Aviation.

Almost every week the daily papers tell of a long distance flight record and the number of hours continuously spent in the air. When the 1914 records of these two things are compared with the records of today, only eight years later, the development is seen to be truly remarkable and to foreshadow performances within the next few years which will make the distance of 1,100 miles from the Galapagos islands to Panama, the 550 from Kingston to Panama, the 600 from Curacao to Panama, the 1,200 from Martinique to Panama, and even the 1,600 from Bermuda to Panama, distances so easily negotiated that there will be no question at all as to the ability of bombing machines sent from any of these islands to reach the Panama canal, sprinkle it with bombs, and return without the slightest thought of having to land, except in case of accident.

Undoubtedly anti-aircraft guns and machine guns present on the ground serve to keep flyers at a considerable height and thus materially lessen the accuracy with which bombs can be dropped. There can be no doubt that in the recent war the use of such weapons materially decreased the damage done by bombing.

Only Defense Against Bombs.

On the other hand, even with the present relatively inefficient planes of the war, the fact remains that the only sure defense during the war against bombing attacks consisted of squadrons of airplanes sufficiently numerous and properly organized to prevent the bombers from reaching their objective.

The immense advantage accruing to any enemy by leaving us no means of transferring our sea forces from one coast to another, except around South America, which would be the case if the Panama canal be wrecked, means that the general staff of every nation which has any dealings with us in any way has already taken up the study of the best way to bring it about.

Time having always played since the beginning of the world a part of the greatest importance in all strategy and the direction of the attack having always played a predominating part in all tactics, the ability of airplanes to cover considerable distances in a relatively small space of time, and to attack from a direction which hitherto never had to be thought of, has necessarily attracted the most active attention of every student familiar with the fundamental principles governing strategy and tactics and eager to find new means of applying these same principles because of the tremendous advantages which such new means inevitably give.

Bases Always Indispensable.

To take advantage of the airplane bases are essential near enough the Panama canal to give the opportunity to prepare and send out without delay squadrons of bombers sufficiently numerous to destroy the locks.

While airplane carriers for the use of navies undoubtedly will be perfected, the mechanical difficulties inherent in the construction and use of these carriers and their cost undoubtedly places a long way in the future the time at which a sufficient number of them can accompany a fleet and send up large numbers of flyers at the same time.

Also the time necessary for these airplane carriers to steam from their home ports to a distance from which the planes can fly to the Panama canal would afford us an opportunity to make some preparations.

With the Galapagos and West Indian islands as bases for enemy airplanes in time of war, the transport of troops by sea from any of our Atlantic or Gulf of Mexico ports to Panama would be so dangerous as to make it practically impossible.

Must Capture Outposts.

The Galapagos islands, all islands of the Carribean group, and also Bermuda in our possession would prevent a surprise airplane attack on the Panama canal. Also the possession of these islands would allow us to use them as airplane and naval bases from which our reconnoitering and bombing squadrons and fleets could go long distances into the Atlantic or the Pacific, or both, to find and meet hostile fleets.

The possession of the various Atlantic and Pacific islands, which are the outposts of the canal, would compel an enemy to capture these outposts before he could operate in the air or on the sea against the routes from our Atlantic and gulf coasts to the Panama canal, and against the canal itself, either to destroy or to capture it.

FEAR TEN LOST LIVES IN CANADA COLLEGE FIRE

Winnipeg, Man., Nov. 26.—Ten lives believed lost, a score of students injured, and damage approximating $1,000,000 resulted in destruction by fire early Saturday morning of St. Boniface college, an institution conducted by the Jesuit Fathers in the city of St. Boniface, according to a check made tonight. Only one body has so far been recovered. How the fire originated is still a mystery. The rector, Rev. H. Bourque, declares he was awakened a few minutes before 2 o'clock by some loud noise, which is ascribed to an explosion, and when he stepped out of his room on the main floor he found the eastern section of the building burning and full of smoke.

MRS. HUCK WANTS STRONG U. S.—AND A VOTE ON WAR

Says Invasion Means Fight Anyhow.

[BY A STAFF CORRESPONDENT.]

Washington, D. C., Nov. 26.—[Special.]—Mrs. Winnifred Mason Huck, representative at large from Illinois, is likely to prove something of a surprise to the leaders of pacifist organizations and others who have taken her statement that she will urge a constitutional amendment providing for a national referendum on the declaring of war to mean that she is an internationalist or an advocate of nonresistance, or both.

Far from indorsing a policy of nonresistance, she wants an adequate and well equipped army and navy—definitely, an army of 150,000 men and a navy of the limit of strength provided for in the Washington conference agreement. She has no present intention of opposing appropriations for the army and navy, and she expects to vote for the ship subsidy bill.

"I am not opposed to preparedness," she says. "No nation is in any danger from America. We pick quarrels with no one.

"But, to my mind, the duty of this generation is to concentrate the thought of the world on peace and the means of assuring and securing it. Every legislative measure should be viewed from the angle of its effect on peace, especially from that angle.

"That is why I shall introduce a resolution providing for a war referendum. I want every one in every country who has a vote to feel that the responsibility of deciding on a declaration of war is his or her personal responsibility.

"As to invasion, of course, if we should be invaded we should be at war. There would be nothing to take a referendum about."

McAVOY

615 N. Michigan Ave.

Announces a

Final Reduction Sale of All Models

Unusual Values at Unusual Prices

Evening Gowns $75 to $200 — 3 Piece Suits $100 to $200

Wraps and Fur Trimmed Coats $125 to $200

Street Dresses $50 to $150 — Hats $10 to $35

Telephone Superior 7961

HENRY C. LYTTON & SONS

Express Prepaid on Mail Orders

The Strand, $9

Heavy Outdoor Shoes of Style

We have made a great feature of building Style into Shoes that are made strong and sturdy for heavy outdoor wear.

The Strand is just such a Shoe, made in black and tan Norwegian calf with white fibre slip sole and finest heavy oak outer sole. Smart yet weather proof. See it in our windows. It is No. 920.

Other Shoes $6 to $12

The Strand

Henry C. Lytton & Sons

STATE at JACKSON—on the N. E. Corner

Try it in your own home before deciding. Pay as you save. Sewing lessons free

Sewing Made a Pleasure

WILLCOX & GIBBS' ORIGINAL ELECTRIC AUTOMATIC PORTABLE SEWING MACHINE

$12 down

and pleasant monthly payments will now secure this finest of all sewing machines, with all its exclusive, original advantages and features; mahogany finish carrying case; free sewing lessons.

You should buy your sewing machine BUT ONCE. Now our pleasant payment plan makes it possible for you to get at once and easily, for your lifelong enjoyment, the greatest, the most unusual, the finest electric of them all.

Beautiful stitches TRIPLE strength

Let us show you how to sew beautiful stitches on this machine—stitches you can't break with all your strength.

Become a wonderful seamstress in a few hours' time.

FREE SEWING LESSONS

Sew electrically. From any light socket. Costs about 1 cent for 6 hours. Safe. Economical.

Its exclusive DIRECT DRIVE motor will delight you with its silence and steadiness.

Made by makers of world's finest sewing machines for 60 years—Willcox & Gibbs.

Your old machine taken as part payment.

You save at least half by doing your own sewing. This machine will more than pay its own payments.

Send for a folder. Or call at salesroom. Or ask for a machine to be sent to your own home for free trial before buying. No obligation.

Try this machine before you buy ANY.

Learn why every woman who owns one would have no other at any price.

Learn how it makes stitches three times as strong as ordinary sewing machine stitches.

Study its features possessed by no other machine.

It has NO BOBBINS to wind. Put on any spool and start to sew. Takes the tediousness out of sewing.

IT'S TENSION REGULATES ITSELF to the thinnest or thickest materials. No tension troubles. No puckers.

Any speed, by slight pressure on foot controller.

MAIL TODAY

Willcox & Gibbs Sewing Machine Company

Please send me free illustrated descriptive folder on your electric machine, your easy payment plan, and explanation of your unusual short time offer. (30)

Name.....

Street Address.....

City.....

Willcox & Gibbs Sewing Machine Co.

17 N. State St. Suite 1106 Stevens Bldg.

Phone State 7308

They Satisfy

The package suggests it
Your taste confirms it
The sales prove it

Over 7 Billion sold yearly

Ask for the "slide-box" package of 10 Chesterfields

Push one end and the box slides open.

Stiff pasteboard box—no breakage or waste.

Box slides closed TIGHT. No chance for cigarettes to dry.

Also in the regular package of 20

Chesterfield CIGARETTES

LIGGETT & MYERS TOBACCO CO.

Open Every Evening Till Xmas

Brand New 88-Note Model Tennyson

PLAYER PIANO SALE

With Cabinet, Bench and 50 Music Rolls

$10 DOWN

To Approved Credit. Take Long Time to Pay Balance.

FULLY GUARANTEED

No Monthly Payments to Make Until Next Year

This New Player Outfit for $348

Trade in Your Silent Piano or Phonograph

New Story & Clark Player-Pianos, $625 to $1,250

"Known the World Over as 'Quality' Instruments"

Please send me, without any obligation, your 1923 Catalog, price and terms.

Name .....

Street and No. .....

City T-11-27

Story & Clark PIANO COMPANY

315-317 S. Wabash Ave.
6455 So. Halsted St.

OPEN EVENINGS

Your Children

—deserve the best. You have the assurance that they will get health building materials from Borden's Pasteurized Milk.

BORDEN'S

Farm Products Co. of Illinois

Franklin 3110

CARSON PIRIE SCOTT & CO

Combination Sets of Belt and Buckle, $2.85

An Ideal Christmas Gift

They're mighty good-looking, and practical gifts that men will appreciate. The buckles are of sterling silver; some with gold inlay—the belts of high-grade leathers.

Two of the styles are shown above in the illustration—they are typical of all in these extensive stocks.

Packed in individual gift boxes, and to be had in all sizes. Splendid values at $2.85.

First Floor, South.

WANTED:

Capable Sales Executive for Plant Manufacturing Oil-Burning Engines

Middle West manufacturer of oil-burning engines (semi-Diesel) requires Sales Manager of the hard-hitting, up-and-doing kind. The man who qualifies must have a record for real selling ability. He must be above the average big salesman, as this is more than a big salesman's job. He must have the strength and personality to organize and train a sales force to "go-get." For a producer, in the $10,000 to $30,000 yearly class, this is a real opportunity. Fine modern plant, rapidly growing business, and the right kind of "line-up."

Write fully, giving complete business history and references. Interview will be arranged. Correspondence held in strictest confidence.

Address H A 39, Tribune.

Advertise in The Tribune.

LINK LANUS TO BOOTLEG RING; LEADER HUNTED

Moonshine made its entry into the Joseph Lanus murder mystery last night. The wealthy automobile man, who was shot from behind and killed at his place of business at 4634 West Madison street last Friday, is now believed to have been the victim of the head of a ring of bootleggers—a man who left the city a few hours after the murder and for whose return detectives are watching.

Policeman Jim Hayes of the Austin station, working in plain clothes, yesterday obtained positive information that Lanus, known among his friends and associates as "Handsome Joe," and reputed to be "worth a million dollars," was financing the bootlegging ring of which the man sought is the head.

There is said to have been a violent quarrel between this leader and Lanus shortly before the murder.

Hear of "Double Cross."

Despite financial aid to the ring, the missing bootlegger is said to have "double crossed" Lanus in a money transaction. Lanus, in retaliation, is said to have pointed out that he had many friends on the police force and threatened to expose the bootlegger, without disclosing his own connection.

When Policeman Hayes reported these facts to Capt. John Martin and Lieut. George Pearsall, detectives at once were assigned to watch several localities.

Although an elbow length chamois colored woman's glove, which was found in an automobile near where Lanus' body lay, was identified and claimed yesterday, the police did not drop the theory that a woman may have been involved in the murder.

Trace Phone Call.

The slain automobile man had many women friends with whom he was on intimate terms. One, especially, is being sought, because she called Lanus' office just after he was shot.

Policeman Lee Conley, who answered this telephone call, and heard the woman inquire: "It that you, Joe?" before she hung up the receiver hurriedly, has been assigned to find this woman. He was given a long list of telephone numbers of women found in Lanus' effects, and he was to call these in hopes of finding the owner of the voice he heard over the wire.

"I am quite sure," said Conley, "that I would recognize the voice if I heard it again."

The glove found in the car was identified by Mrs. M. Jones, 3214 Warren avenue. She said she had left the glove in the automobile, which she had traded in to Lanus for another car several days ago.

"Rugs" O'Malley and Daniel Agea, both of whom the police were led to believe might have some light to throw upon the killing, were eliminated also during the day.

TO BE BRIDE

Miss Lotte Tauscher, daughter of Mme. Johanna Gadski, who is to be married to Ernst Busch, grandnephew of the late Adolphus Busch.

[Pacific and Atlantic Photo.]

HOUSE TO PASS SUBSIDY BILL BY NARROW MARGIN

Amendments Likely to Be Accepted.

[BY A STAFF CORRESPONDENT.]

Washington, D. C., Nov. 26.—[Special.]—Passage of the administration ship subsidy bill is expected in the house on Wednesday, although by a narrow margin. Sponsors for the bill, however, probably will be unable to prevent the adoption of a number of amendments, including the elimination of the section which provides a deduction from the income taxes of shippers equal to 5 per cent of the amount of money paid for freight charges on goods carried in American vessels.

The senate, after disposing of the Liberian loan bill tomorrow, will take up the anti-lynching bill, hoping to get that out of the way before the ship subsidy bill is ready for consideration on the floor of the senate.

The efforts of the administration during the last few months to obtain the support of agriculture and labor for the subsidy bill have proved a failure and the final vote in the house is expected to show these groups lined up almost solidly in opposition. The Democrats are standing together in opposition to the bill, and if it were not that the Republicans have a majority of 171 in the present house the administration would have no chance whatever in obtaining favorable action. As it is, the Republicans can lose the votes of nearly eighty-five of their members and still pass the bill. Probably not more than half a dozen Democrats will vote for the bill. The Republican leaders are claiming a majority for the bill of only 25 or 30.

If the bill is passed on Wednesday it will be taken up in the senate committee on commerce without delay and will be reported to the senate early in the December session. The general impression is that the bill may be passed by the senate by a very narrow margin and then will die in the closing days of the session as a result of a filibuster directed against the conference report.

Enactment of rural credits legislation before the adjournment of congress on March 4 is probable in view of the support to be given by the administration.

Suits Tailored With Extra Trousers

We have a fine line of men's worsted suitings, both domestic and imported, which we will tailor for you WITH EXTRA TROUSERS from $55 to $59.

Overcoats $55, Regular Value $85

See our 17-ounce midnight blue serge. With extra trousers, $58.

McGraw & Co.

Established 15 Years

RELIABLE AND MEDIUM-PRICED CUSTOM TAILORS

5 South Wabash Avenue

Suite 706-7 Central 5780

CHICAGO

To the People of Chicago

THE Woodlawn Theatre Company announces the grand opening on Wednesday evening, December 6, at 8 o'clock, of the TRIANON, acknowledged by artists, architects, poets and foremost dancing masters to be the most beautiful ballroom in all the world.

For more than a year workmen have been busy erecting at the corner of Cottage Grove Avenue at Sixty-Second Street this magnificent Palais de Danse, a true replica of that best beloved palace of the French people, the Trianon of France. Originally built for Royalty alone, and long admired as one of the show places of the old world, it has been faithfully reproduced and dedicated to the people of Chicago.

TRIANON

{ *Pronounced Tree-a-non* }

With its grand staircases, its beautiful paintings, its gorgeous draperies and its Louis XVI style of architecture, the exquisite beauty of the TRIANON is beyond description, and to this restful elegance will be added the charm of wonderful music by the TRIANON orchestra.

NOTE: The TRIANON Ballroom has been donated by the management on Tuesday evening, December 5, to the Illinois Children's Home and Aid Society for their Annual Benefit Bal Fantastique.

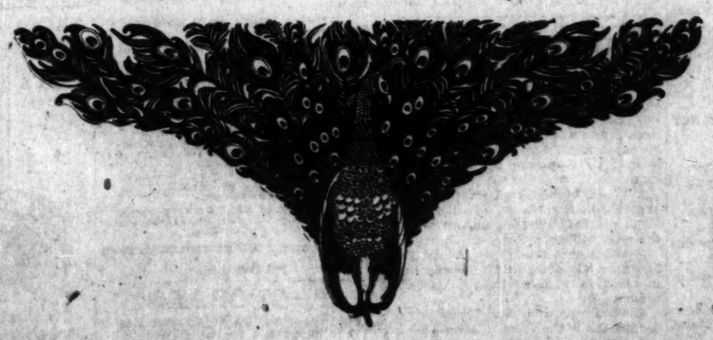

A STARR BEST Winter Sport Coats

Ages 6 to 18 years

These practical Winter Coats, made of all wool (very warm) cheviots in plain color or plaid effects. They are constructed to withstand the hard wear expected from a real boy.

$10 to $20

Caps to match, 3.00 to 4.00

Boys' Norfolks

7 to 17 years

Most boys are naturally rough-and-tumble. Our Norfolk Suits are all made with 2 pair knickerbockers from pure wool materials and excellently tailored and will wear like iron. The patterns are youthful and stylish. The values are unexcelled anywhere. The suit illustrated is a special value at

$18.75

Caps to match, 2.00

A STARR BEST

Randolph and Wabash Chicago

KERMANS

4720 Sheridan Rd. Near Lawrence — 32 North State At Washington — 1215 E. 63rd Near Woodlawn

SAVINGS of $20 to $150 on all Kermans Costumes

—as announced in yesterday's Tribune, may be taken full advantage of starting this morning at 8:30 in our three stores.

The selling is a most extraordinary one with liberal savings on the rarest style interpretations, including Kermans creations up to $800.

It is most interesting to know that choosing in this special event permits of *unrestricted selection* of our *entire stock*, assuring style diversity that only a foremost fashion institution can present.

The significance of such an occasion as this is readily appreciated by the woman whose inherent fashion sense demands the best, for Kermans costumes are the acknowledged successes season after season in the world of finer fashions.

SOME of the important groups are:

FROCKS for afternoon and street wear	FROCKS for informal and afternoon wear	FROCKS for dinner and evening wear
$47	$67	$89
GOWNS for party and dinner wear	**GOWNS** rich in fabric and colorings	**GOWNS** in another interesting group at
$59	$79	$110

Gowns in specially priced groups up to $250.

COATS with lavish fur trimming	COATS that present great savings at	COATS from higher priced groups now at
$95	$125	$155
COATS of exceptional style and beauty	**COATS** of finest coatings, fur trimmed	**COATS** with lavish fur trimming, reduced, at
$195	$245	$285

Suits in three groups, $45, $75 and $110

Sumptuous Evening Wraps at savings of $75 to $150

THESE GROUPS REPRESENT BUT A PART OF THE GREAT NUMBER OF COSTUMES NOW AT REDUCED PRICINGS.

Chicago Daily Tribune.
THE WORLD'S GREATEST NEWSPAPER

FOUNDED JUNE 10, 1847

ENTERED AS SECOND CLASS MATTER, JUNE 3, 1903, AT THE POSTOFFICE AT CHICAGO, ILL., UNDER ACT OF MARCH 2, 1879.

All unsolicited articles, manuscripts, letters and pictures sent to The Tribune are sent at the owner's risk, and The Tribune company expressly repudiates any liability or responsibility for their safe custody or return.

MONDAY, NOVEMBER 27, 1922.

THE TRIBUNE OFFICES.
CHICAGO—7 SOUTH DEARBORN STREET.
NEW YORK—512 FIFTH AVENUE.
WASHINGTON—40 WYATT BUILDING.
LOS ANGELES—406 HAAS BUILDING.
LONDON—138 FLEET STREET, E. C. 4.
PARIS—5 RUE LAMARTINE.
BERLIN—1 UNTER DEN LINDEN.
ROME—HOTEL EXCELSIOR.
DUBLIN—HOTEL SHELBURNE.
PEKING—GRAND HOTEL DES WAGONS-LITS.
MANILA—MANILA BULLETIN.

"Our Country! In her intercourse with foreign nations may she always be in the right; but our country, right or wrong."
—Stephen Decatur.

THE TRIBUNE'S PLATFORM FOR CHICAGO

1—Build the Subway Now.
2—Abolish "Pittsburgh Plus."
3—Stop Reckless Driving.

PROHIBITION AND RESPECT FOR LAW.

The attitude of a large body of the American people toward prohibition and the Volstead act is giving President Harding much concern. It is announced that he and his cabinet are alarmed by widespread violations of the enforcement act and by the moral condoning of such lawlessness. The President fears that the respect for all law will be weakened to the great injury of the nation. There is that danger, although it is not so great in fact as it might seem in theory.

Vice President Coolidge, speaking of regulation by law in general and not of liquor prohibition specifically, says: "Reform does not begin with a law; it ends with a law." That applies with particular truth to the liquor situation.

The great body of law affecting life in this country rests upon the almost unanimous consent of the people. It represents the experience of mankind, the essential needs of human life, and the will of the people. We doubt if a majority of crooks would vote for the repeal of laws protecting property and life. They try to beat the law, but they know that society could not exist without it and that they who live by violating law could not live without it.

No such consent backs the Volstead act. In many states it is opposed by the majority of citizens and in others it is indorsed by a small majority. In the recent elections Ohio voted against modification of the Volstead act by 898,000 to 710,000. There is a majority for strict and complete prohibition shown in that vote, but it is a small majority to impose regulation of habit upon so large a body of citizenship which resents it. A sensible prohibitionist would hardly say that the slim majority represents the margin of virtue over vice. The United States would exist only a short time if that were the case.

California voted for enforcement, 407,900 to 378,340, again a majority which did not represent overwhelming opinion. The minority is a large section of the citizenship which resents the imposition of prohibition.

These were the conspicuous wins for strict enforcement. The defeats were more conspicuous. They were in Illinois, New York, New Jersey, and Massachusetts. Reform did not precede the law. It began with the law, not in all states but in many. William Allen White says that Kansas does not need a prohibition law. There the law is the perfect end of a reform. It is the will of the people. It is not the will of the people in New York, New Jersey, Illinois, and many other states.

Where it is not the will of the people they dissent and do not comply. Many of them feel that there has been an attack upon their freedom of conscience and their right of personal decision, and they feel that this attack is a serious offense against American principles. Law has no moral sanction when it creates such a situation.

Disregard of law did not begin with the attitude of people toward the Volstead act. In Illinois the drys do not want Chicago to have additional representation in the legislature. They believe that would mean additional wet votes. If the legislature obeyed the law it would redistrict the state. If it did so Chicago would have more districts and more votes. It is mandatory upon the legislature to redistrict after every federal census. That is one of the mandates which the members of the legislature swear to obey when they take the oath of office.

There has been no obedience of this mandate since the census of 1900. Men have taken the oath of office knowing that they intended to violate it and were perjuring themselves in swearing that they would uphold the constitution. The active prohibitionists of the state concur in this, although this violation of law deprives people of the representation which is theirs by the highest right.

Law makers must have some respect for law themselves. It must not violate fundamental principles. That is the beginning of trouble.

FAHERTY'S NO LIMIT GAME.

Michael J. Faherty's strategic political successes in behalf of the Lundin-Thompson machine in putting over the vast patronage of the "experts" and his material successes in various other phases of his work as chief of the board of local improvements seem to have gone to his head. It is a hard head, and the effects are startling.

Within a week we have been treated to the spectacle of this city hall satellite telling several thousand property owners that he will build the Broadway sewer under the contract he has let to a friend despite a half million dollar shortage of funds and despite determined opposition of 75 per cent of the property owners involved. On top of that he now threatens to abandon the South Water street improvement unless he is given full power to do as he likes in the matter of negotiating public benefits.

Who is this man? "Upon what meat doth this our Cæsar feed that he hath grown so great?" It becomes more and more evident that it is raw meat.

An individual, appointed by a political machine, would defy the taxpayers of the city who pay his salary and provide the money which he uses for public works, and a large part of which incidentally goes to strengthen the machine. He would stop work on a great public improvement simply because he cannot have his own way untrammeled, and for his own good purposes, against an official body elected to protect the public interest.

The naïveté which he displayed when he piteously asked the finance committee to appropriate taxpayers' money to defend him from THE TRIBUNE'S suit to recover taxpayers' money; the logic which he displayed when he explained that he had eliminated five year guarantees for asphalt paving because "paving which lasts two years will last five," are nothing to this latest demonstration of character. Will he be allowed to get away with it?

"THE TIGER OF FRANCE."

A heart warming welcome is due and will be tendered to Georges Clemenceau, "the Tiger of France," not only in Chicago but throughout the middle west. Two things which stand out in connection with the statesman's visit to the United States must command for him the respect and admiration of all Americans.

First is his clear and unequivocal honesty of purpose and declaration in this pilgrimage to a foreign land at an age when most men, if they reach such an age at all, are nursing their infirmities in the intimate comforts of home. Clemenceau comes to us solely and avowedly to restore to France the benefits of a time honored friendship with the United States, which he fears are being lost through misunderstanding.

Second is his inspiring patriotism. Whether we agree or disagree with the message he conveys, we can learn a lesson by the example of his unwavering devotion to his country. That devotion is the greatest thing in one of the strongest characters of history. France has no fear that Clemenceau may be blinded by flattery, misled by social attentions, or deceived by political intrigues to the disadvantage of his country. France is his one and only love. France knows it. Clemenceau knows it. The fact is fixed and unalterable. It is patriotism raised to the nth power. It is concentrated in this man in such manner as to prove an inspiration to every true American to attain similar perfection in his own love of country. We cannot fail to profit from such example.

From early boyhood Clemenceau has been a stanch and fearless fighter for what he believed to be the best interests of France. Before he was twenty he was thrown into prison for shouting "Vive la Republique!" on the streets of Paris in the midst of the celebration of one of the imperial anniversaries. He served his time and then came to America, where he lived for four years in New York and Stamford, Conn., first practicing medicine and later as a teacher. He absorbed the spirit of democratic America and returned to France to impress that spirit on his people through a half century of public life. Always he was a fighter. Always he fought for what he believed to be best for France. Doctor, author, editor, politician, statesman, he never wavered. Defeated at times, he returned inevitably to a position of influence. Official or private citizen, his goal always was the same.

The glory of France did not mean the glorification of France. He was not an imperialist. In politics he stood consistently for the realization of all that the revolution had hoped and dreamed. In economics his efforts were devoted to development of the resources of France. However violent he might appear at times, he was always sane.

He has earned the right to come as a self-appointed envoy of France to seek the good will of America.

AMERICA AND REPARATIONS POLICY.

In his first speech to the reichstag the new chancellor of Germany affirms as his policy that since Germany lost the war she must pay to the limit of her capacity.

Herr Cuno, naturally enough, thus puts obedience to allied demands upon the grounds of necessity and not upon that of justice. Responsibility for the war, he remarks, is in the foreground of the question of reparations, and a just judgment would be welcome to the government; yet it is because Germany lost the war that she must pay to the limit of her ability.

The victors admit no question as to Germany's responsibility for the war, and Herr Cuno, we think, is right in his theory that America's aid for the solution of the reparations problem cannot be hoped for unless Germany makes sincere and persistent efforts to pay up to her capacity to pay.

Up to—not beyond. It is not inopportune to make this clear. Herr Cuno has spoken in Berlin. M. Clemenceau at the same time is speaking in America. He had announced he would be frank with us, and we were glad to hear it. It is fair that we should be frank with him. Presumably he wants to know what we think, and if he will go beyond the partisanism and the friendly enthusiasm of hospitality with which his days have been filled he will learn that American opinion makes a clear distinction between pressure for payment within Germany's capacity and pressure applied beyond that point with the purpose of keeping Germany prostrate.

Pressure for reparation is one thing. Pressure for destruction is quite another. The former can be and ought to be controlled by common sense and ascertained facts; in other words, by the good judgment which prevents a creditor from ruining a debtor and even induces him to give aid if by so doing he can enable the debtor to get to his feet and therefore recover responsibility for payment.

But pressure not for the purpose of compelling Germany to pay what she is able to pay but for the purpose of compelling her to pay what she cannot pay would be pressure for an ulterior purpose which America would not assist. It is not the American people's interest that the German economic, social, and national structure should be torn apart or hopelessly broken down by overstrain. Our interest is in the restoration of order, productivity, and progress throughout central Europe. We want Germany to recover solvency, to regain industrial efficiency, to pay her just debts, and to become once more a market for the products we have to sell her. Any policy incompatible with that interest cannot hope for the sympathy, much less the aid, of the United States.

Editorial of the Day

USELESS CITIZENS.

[Aurora Beacon-News.]

Dan Ruffo, laying [illegible] wooden paving blocks in Boston, looks up and claims he is the fastest block layer in the world. Probably he is right, for he lays a block a second, keeping twelve men busy bringing the blocks to him.

Add Dan's name to your list of useful citizens, on whose toiling shoulders civilization is being carried ahead despite public affairs, lunatics, rogues, and loafers.

TREAT 'EM ROUGH.

The Pekinese pup and the Persian cat
Side by side on a cushion sat;
Said the Persian cat to the Pekinese pup:
"You're a poor sort of dog or you'd eat me up!"
—Life.

A LINE O' TYPE OR TWO

How to the Line, let the quips fall where they may.

THE MEANING.

You are betrayed.
I smile Oh King.
The kiss of your song
Is a vibrant thing.
Real as Autumn
Or June's first rose.
Never lost
For everyone knows
That songs and sonnets
Were made for this;
The memory
Of a vanished kiss.

V. S. B.

COODDLE DOUN, COODDLE DOUN!

Laddie: D'ye na' think I get a wee bit hamesick mysell for my ain folk an' hameland. Loch mon! 'tis nicht there the noo an' the sun is sinkin' ahint the purple peak o' the brig. Across the waters o' the little kilt which cooddles doun close to the foot o' the towering pibroch, sounds the mating call o' the wild haggis. A peasant lad, dressed in his simple scone and rude tykes whistles behind his grazing claymores. D'ye no think I want sometimes tae sit there on the slope o' the bairn an' listen to the trickling tartan as it winds its way over the bannocks on its way to the distant roaring kirk?

M. M. S.

AND THE CANNON ROARED:

pip! pip!

[W. G. N.'s article on M. Clemenceau's reception.]

A salute will be fired from two .75 millimester guns on Michigan avenue at a point opposite the Blackstone hotel.

F. V. O'C.

PIN IT BEHIND YOUR EARS.

Dear R. H. L.: Notice in the Trib this heading to an article—

"$15,000 Stolen in Hosiery."

I ask you, is that nice? Now that the lisle thread bank is no longer hidden, where can we carry our roll so it will not be seen?

MIMI.

ALONZO THE BRAVE WAS THE NAME OF THE KNIGHT.

Dear Mr. Dick: The King of the Black Isles has proved his title. Now, if Ben Hecht could write like that, or like the chap who put Leviticus into King James' English, nobody would think of protecting Zenobia's morals from him, for no censor can possibly suppress a *classic creation*. By the way, hasn't she thought up a comeback for that last little testimonial I sent you? Too bad, Dick; but she mustn't mistake dead cats for marble cats. There's a heap of difference. Give her my regards.

ALONZO B'GOSH CENSOR.

WASHINGTON—IN THE FALL.

The ginkgo's leaves are falling,
The sumac's turning red;
And the underbrush is purple
Along the Rock Creek bed.

The trees in the White House garden
Are twitching rainbow hues;
And the deep ravine that was last month green
Is filled with browns and blues.

The sun sets a glorious halo,
On the whitely gleaming falls;
And the soft rebounds of their rippling sounds
Above bronze grackle calls.

Red bittersweet and hawthorn,
And green Potomac call;
The soft bold stare of chipmunks there,
Ah Washington—in the fall!

FRANCIS HOPE.

LITTLE SEX LESSONS FOR VANGIE (2).

NOW, Vangie, we gave you a nice little starter on SEX the other day, but this morning we will tell you all about it. You see, dearie, your papa and mamma always told you that, before you were born, an old stork, a great big old stork, suddenly flew down and made a nest on the chimney. And then one day he flew down from his nest, and in his bill, hanging by a big blue ribbon, was a dear little basket, and in the dear little basket was a dear little goat, and that dear little goat was you.

NO, Vangie, that was the bull. You can see yourself, dearie, if babies were brought by storks, there wouldn't be very many, because storks would have a terrible time hunting up people in flat buildings and apartment houses, and many people, I have no doubt, would shoo the stork away or throw bricks at him. You can see, dearie, too, what a terrible time a nice old stork would have getting around in such a great big city as Chicago, carrying a ten pound baby in his bill. If the old stork tried to get on a street car, the conductor wouldn't let him ride, because a stork doesn't have seven cents to pay his fare with. And, even if a stork had seven cents, he has no pants pocket to keep it in. What's that, dearie? You say you have heard of stork pants? Oh, darling, that is quite another matter. Now, don't interrupt again, but listen.

NOW, Vangie, SEX is very easy to explain. Oh, very easy. A baby, Vangie—a baby is born. You see, it is—is born—born. You see—well—that is—a baby is very small, and—well—there isn't really much else for a baby to do but to be born. Now—well—now—that is—SEX, dearie—well—take an egg. That's it! Take an egg.

A CHICAGO LULLABY.

Softly sighing stock-yards breezes o'er thy pillow lightly stealing—
Sleep, my baby, for thy mother must go down and watch the booze.
Hark! the gentle patter of the plaster from the ceiling,
As the dancers up above thee hop and shake to "Sewer Blues."

Slumber deeply, baby darling, close thy dainty eyelids tight,
For tomorrow, lightly tripping, you shall wend your way to school;
And returning in the evening, dearie, kiss yourself good-night,
For some crazy dumbell auto will surely knock you for a goal.

HARLEQUIN.

WE SHALL—WILL SEE.

R. H. L.: Please help to alleviate this blow to my pride which has downed me: On my ability to use "shall" and "will" correctly, I pride myself. I have devoured the words of all authorities on this subject. To me rules of grammar governing the use of these two words have stood out above all others. When these simple words are oft so wrongly applied, why the discussion about split infinitives? Then—what to do when my boss ruthlessly changes my cherished "shall" to "will"?

ANGUISHED STENOG.

IS THAT HIS FULL NAME?

Dear R. Henry: Only one thing is lacking to make this stuff about you and F. Scott a scream, and that is for his friend McCann to sign his next contribution to the Line "Philip."

J. H. S. E.

CURSES! THE SECRET'S OUT.

rhl:—Funny all that guessing over W. G. N., and not one sending in the correct solution. I don't understand it. Why, it is the Chicago Tribune's slogan and means the WORLD'S GREATEST NEWSPAPER.

KYRB.

IT'S LINE O' TYPE LICENSE.

Dear R. H. L.: Far be it from me to criticize any of your contribs, but why, oh why, doesn't Courageux Annie make her adjective agree with her name—thusly: Courageuse Annie? I was always taught that a feminine noun must always have a feminine adjective modifying it—n'est-ce pas? Or is this poetic license?

E. M. G.

LIONS, MYRA, BEAR—AH, WEE, BOOKOO LIONS! BUT TIGERS? TUT TUT!

[From the picture page of the Trib.]

F. S. Colburn of Evanston, Ill., and daughter, Myra, who have sailed for South Africa, where they will hunt lions and tigers.

RAB DEU.

NOW that Harvard has licked Yale, Iowa copped most of the western football honors, and Wisconsin held Chicago to a tie—

JUST what was that you were saying or doing in New York, M. Clemenceau?

YOU were either appearing in some kind of a vaudeville act, or you were saying something about France and—something about money.

SORRY, Georges! hope you don't mind—but will you please just run over it again?

R. H. L.

How to Keep Well. By Dr. W. A. Evans.

Questions pertinent to hygiene, sanitation, and prevention of disease, if matters of general interest, will be answered in this column. Where space will not permit, or the subject is not suitable, letters will be personally answered, subject to proper limitations, and where a stamped, addressed envelope is inclosed. Dr. Evans will not make diagnosis or prescribe for individual diseases. Requests for such service cannot be answered.

[Copyright: 1922: By Dr. W. A. Evans.]

CURES IN SUN'S RAYS.

IT is said that Hippocrates, the father of medicine, the great physician in the days of the greatness of Greece, was also the father of the sun cure. He had gardens in which he cured certain diseases by having the subjects expose themselves to the sunlight. The probability is that Hippocrates merely lent his name to a practice which was general.

When men lived in caves it could be expected that diseases caused by darkness would come to be cured by sunlight. But the trouble about the method was that it was not discriminating, either as to the disease cured or as to the parts of the ray which were to be used.

We are beginning to know that there are certain diseases that are made worse by sunlight and certain parts of the sun's ray harm those very tissues for which so much is done by other parts.

One of the reasons for the berserker condition, which sometimes develops in the tropics—the condition in which a man goes wild with the heat—is too much light. Too much heat and too much whisky are other factors.

Nervous, on-edge people are made worse by light. Too much glare in workrooms is harmful. In the treatment of consumption, where there is fever and a tendency to hemorrhage, light does harm unless it is very skillfully used.

Very careful research is now proving the value of the red end of the light—say in the treatment of certain diseases, as, for instance, rickets, while the other end of the violet ray is used in the treatment of tuberculosis.

The Finsen institute, in Copenhagen, reported last year that certain parts of the light ray were absorbed by the blood, heating it to fever heat and thus promoting the formation of resisting substances in the blood, much as such bodies are found in the fever of diseases. The dirt in the air filters out that part of the sun ray which has the power of killing bacteria and purifying.

Sir Oliver Lodge writes the unpolluted atmosphere seems well adapted to screen us from the really deleterious rays of exceedingly short wave length, while still allowing the microbe-destroying rays to come through and do their beneficent work. To which Saleeby adds that dirty, smoke polluted air, on the other hand, is opaque to rays of just these wave lengths, which Lodge and Marshall Ward found most destructive to bacteria which cause disease.

The restoration of sunlight to our malurbanized millions—now blackened, bleached, and blighted in slums and smoke—is the next great task of hygiene.

REMOVAL OF TONSILS.

Mrs. A. B. W. writes: Will you please give me some advice on having the tonsils removed? Some tell me if I have them removed and they cut them too close it will cause tuberculosis. They give me lots of pain. Please tell me if it is safe.

REPLY.

Cutting the tonsils does not cause consumption. Whether or not your tonsils should be removed depends on their condition. If they are diseased, and if you have symptoms due to absorption from them.

HEAT CREATING FOODS.

R. F. writes: "I have read recently about heat giving foods to combat the cold. Please give me a list of the most digestible heat giving foods and drinks for a thin person of 38 who feels the cold. Also give me a list of desirable heat giving foods for an active boy of 6. What particularly is a good heat giving breakfast menu for the thin man of 38 and the 6 year old boy for the winter weather?"

REPLY.

The foods most readily convertible into heat are the fats, such as butter, gravy, bacon and other fat meats, and nuts. Some people do not digest hot fat well, but they can dispose of cold fat without difficulty.

Lusk has shown that the body makes extra heat while digesting proteins, such as lean meat, eggs, and bread proteins. That large group ranks second to the fats.

Hot drinks are heating, not because they make heat, but because they send it to the skin. Since digestion tends to withdraw blood from the skin, and thus causes sensation of cold, the custom of adding a warm drink to the menu is logical.

The ordinary breakfast—cereal, bread, bacon and egg, and hot drink—is a heat making combination.

UNDERWEIGHT AN ASSET.

R. P. G. writes: "I am 17 and close to 6 feet tall. I weigh about 135 pounds stripped, and would like to know if I am enough underweight to be alarmed? Am in perfect health. Would a glass of milk at every meal help any?"

REPLY.

While you are about twenty pounds underweight, so long as you are in good health you have nothing to be disturbed about. You are approaching the age where underweight is an asset.

If you like milk take it. When eaten with cereal, crackers, or bread it is fattening.

You don't need any more growth principle, do you?

MASSAGE FOR LUMBAGO.

C. A. P. writes: "Will you please answer through the column the following:
"1. What is lumbago?
"2. What is the cause?
"3. Is it a seasonal condition?
"4. Is there a permanent cure?
"5. What will give relief?"

REPLY.

1. Rheumatism of the muscles of the back.
2. Infection plus some chilling or strain of the involved muscles.
3. It is more prevalent in cold, damp weather.
4 and 5. Yes. As a rule, massage or Turkish baths will give relief. To prevent repeated recurrences there should be a thorough inquiry into the physical condition and the habits and changes should be made where they are indicated.

FRIEND OF THE PEOPLE

Letters to this department must be signed with names and addresses of the writers.

MUST RETURN BALLOTS TO BALLOT BOX.

Chicago, Nov. 11.—[To the Friend of the People.]—In voting in my precinct I was handed along with the regular ballot three small ballots. I did not want to vote on one of these three propositions, but the judge told me that inasmuch as I had taken the ballot from him I must deposit it in the box whether I had marked on it or not. I claim that I was privileged to return that ballot to him and not be counted as voting.

L. W. F.

He was right. All ballots must be accounted for to prevent irregularities in voting. But a ballot not marked does not count for or against the particular vote.

TRIBUNE LAW DEPARTMENT.

THE COOK.

Chicago, Nov. 18.—[To the Friend of the People.]—A hired B as a cook at a salary of $20 a week; B started to work the same day he was hired. The next morning A discharged B and paid him for one day. B was a good cook, but was discharged for other reasons. Can B collect for a week's wages? C said B would have to work two days before he could collect a week's wages.

C. M.

Depends on whether the employment is by the week or by some other period. Illinois courts tend to hold that the wage payment interval is not conclusive on this point.

If the employé is discharged without legal ground during one of the recurrent periods of the employment, he is entitled to pay to the end of such period, although he can be discharged at the end of the period without notice.

TRIBUNE LAW DEPARTMENT.

REFUSE REMOVAL.

Chicago, Nov. 19.—[To the Friend of the People.] — A new apartment was erected in the vicinity of Lamon avenue and Madison street. The building has been occupied for two months. The contractor and builders threw a lot of wall paper, plaster, paint cans, etc., in the vacant lot adjoining and they are still there. This is most unsightly. Cannot the owner be made to clean up?

G. S.

The refuse referred to has been removed.

THOMAS H. BYRNE,
Superintendent of Streets.

CHARGE FOR GAS.

Chicago, Nov. 19.—[To the Friend of the People.]—Is a gas company legally entitled to make an additional charge of approximately 10 per cent on the net bill in case the net bill is not paid before the expiration of the time limit allowed?

For instance, their gas bills read "gross bill," consisting of net bill and additional charge due after (date). Date is a period ten days after the date of the gas bill.

E. L.

If the bill, plus 10 per cent, is within the limit within which they are permitted to charge, we see no objection. They are at liberty to allow a 10 per cent discount if they so choose.

TRIBUNE LAW DEPARTMENT.

PUZZLING QUESTIONS.

Chicago, Nov. 18.—[To the Friend of the People.]—1. Are real estate contracts and promissory notes dated on Sunday void, voidable, or valid?

2. If an infant makes a contract and he wishes to disaffirm it, must he do so before he becomes of age? If not, how long has he the right to disaffirm it after he becomes of age?

3. If a vendor makes an innocent misrepresentation to the vendee, can the vendee break the contract if the vendor promises to make good the mistake?

4. If the above contract was executed could the vendee sue the vendor and make the vendor make good?

C. S.

1. Valid if executed in Illinois.
2. Yes, within a reasonable time thereafter.
3 and 4. Depends upon whether the misrepresentation is material and upon other facts that are not stated.

TRIBUNE LAW DEPARTMENT.

APARTMENT LIGHTS.

Chicago, Nov. 18.—[To the Friend of the People.]—The landlord of a two flat building had separate meters installed after the tenant had moved in, and had the basement and vestibule lights connected to the tenant's meter without the tenant's knowledge.

1. What effective objection can the tenant make?

2. Is this sufficient grounds for breaking a lease?

J. M.

1. We suggest that he notify the landlord that unless the matter is corrected he will hold back from the rent an amount sufficient to cover the costs of the current.

2. No.

TRIBUNE LAW DEPARTMENT.

MEMORY TESTS

1. Which one of Napoleon's marshals fled to the United States after Waterloo? Grouchy. He had fought for twenty years for France and only won his baton just before Waterloo. He was blamed by Napoleon for loss of the battle.

2. What is the land doing in our middle Atlantic states? In the great lakes region? Sinking and drowning the river valleys into bays. Rising.

3. What is a tangent? A straight line that has one point, and only one, in common with a circle is called a tangent.

4. Who was the first President to occupy the White House? John Adams.

5. What system of law did Louisiana have when admitted into the union? French system.

50 YEARS AGO TODAY IN THE TRIBUNE (FACSIMILES)

THE CITY IN BRIEF.

Personal.

The County Clerk issued twenty marriage licenses yesterday.

Hon. Jno. W. Cary, of Milwaukee, is at the Sherman.

General Vanderer, Dubuque, is at the Tremont.

T. J. Glaston, London, was at the Sherman House yesterday.

General Jef. C. Davis, U. S. A., was quartered at the Tremont yesterday.

G. C. Gibson, President of the Iowa Central Railroad is at the Tremont.

Telegraphic Brevities.

—Extensive arrangements are making at Dayton, Ohio, for the annual reunion of the Army of the Cumberland on the 20th inst.

—Up to Nov. 7, the iron-ore shipments from Marquette this season amounted to 856,541 tons, and from Escanaba 649,569 tons.

The south brick building, forming a portion of the United States Barracks at Baton Rouge, was destroyed by fire yesterday morning.

PROPOSALS.

PROPOSALS

For Material, and Work and Labor Required in the Construction of the Cook County Jail and Criminal Court Building.

Sealed proposals will be received until the 15th day of

NOISE

VOICE OF THE PEOPLE

Writers should confine themselves to 250 or 300 words. Give full names and addresses. No manuscripts can be returned. Address Voice of the People, The Tribune.

SEX HYGIENE.

Chicago, Nov. 21.—Sex hygiene, according to the latest and best school dictionary, is "the physical distinction between male and female." Hygiené, that "branch of medical science which deals with the preservation of health." Now then, what is sex hygiene?

Our Dr. Robertson, president of the board of education, says, "Teaching sex hygiene in no way tends to lessen immorality."

In my "talks" to thousands and thousands of the youth never once have I invaded the sex realms. My thought given to the children is "clean thinking makes clean living."

What all of the good people are trying to get at is, I think, who shall tell the truth of being; how did I come to be?

It is a profound and vitally important question. Who can answer it? Only an official administration, consisting of a joint committee of two, father and mother. Parenthood must recognize its divine prerogative and sacred obligations. Then the well born child will answer the most momentous of all questions.

ELEANOR GRIDLEY.

THE LANDIS AWARD.

Chicago, Nov. 21.—Reading an article, "A Carpenter on the Landis Award," signed "Bamboozled," this man tries to make people believe that the Landis award is an awful bad thing for Chicago.

The condition of the carpenters' union is their own fault for refusing to sign up at $1 an hour. He says the carpenters and painters are paying dearly for their confidence in Landis. Neither union signed at the time, therefore there was declared an open shop. That's why other men from other cities are doing the work they would be doing themselves.

Just a word about the poor painter. A man staying a door away made $18 on Sunday, Nov. 19; was home before 5 o'clock. Not so bad, considering he has work the year around at $1.10 an hour. And for one am mighty glad that the day of the crooked business agents of several unions is a thing of the past in the building trade. Now one can put up a building without fear of a half dozen strikes being called until the business agents could get their graft. If they refused you know what would happen. Either the building would remain unfinished or you would be slugged or building burned.

FRIEND OF LANDIS.

THE TRIBUNE IN CHINA.

PEKING, China, Oct. 26.—Mr. Dailey, one month ago, opened THE TRIBUNE room in the Wagon Lits hotel and placed a book for Americans to register. Dr. Schurman registered first and I second.

Judging from the number of names recorded in one month and from my own opinion, I wish to assure you that the action of Mr. Dailey, representing THE TRIBUNE, is very much appreciated by a great many American citizens.

Today I find in the handsomely furnished room copies of THE TRIBUNE to include Sept. 29. It is a great boon to those who live in China and to those who are passing through, for it is generally impossible to buy any of the leading papers at the news stands.

WILLIAM F. MARTIN,
Colonel 15th Infantry.

A BUSINESS DEAL FOR THE ISLE OF PINES.

Chicago, Nov. 22.—Referring to your recent editorial entitled "Paying America," why do you not mention Cuba's big debt to us for the expenses of two military interventions and the practical management of her financial affairs for the last eighteen months by Gen. Crowder?

Why not suggest that Cuba be given a receipt, whole or in part, for this debt (she will never pay it anyway) in consideration of her relinquishment of her very doubtful claim to the Isle of Pines?

We have the eastern entrance to the Gulf of Mexico well guarded at Key West, but the southern entrance—Yucatan channel—is wide open. We would have a fine chance of getting any favors or consideration from Mexico if we were at war with any country in the world. Mexico likes us so well that she would give Japan, or any other country we were fighting, a bonus if necessary to establish a naval and submarine base somewhere on her peninsula of Yucatan.

The deep water harbor on the south coast of the Isle of Pines would make a wonderful naval base.

F. A. S.

STILL WE ARE INCLINED TO CREDIT THE REPORTS.

Urbana, Ill., Nov. 21.—I [illegible] translation of a letter received [illegible] day from Prof. H. Whitehouse, Berlin, Germany. Will you [illegible] publish this in "Voice of the People?"

W. A. EVANS.

CONCERNING THE LUDENDORFF INTERVIEW.

FREIBURG, Nov. 19.—When I read the newspaper clipping inclosed in your last letter my first thought was "that is a lie." I was surprised that you could have taken this fabrication of a reporter for good money, though I have often noticed that Americans give too much credence to articles in the daily press. I am always suspicious of anything from such a source. To clear the matter up I have sent the clipping to Ludendorff and have asked him to comment on it. He writes me today:

"My dear Professor:

"I thank you most heartily for your question. Of course it is all a barefaced swindle. I received the man because he was introduced by a friend who assured me that nothing about the visit would be published. Now he has not only published but he has completely distorted what was said. . . . The sensational the fabrication is in contrast from the statement that I sat at the time with my hand on a revolver, carried a revolver only during the last fourteen days of the war, and never since then. I seize on this because it is typical," etc.

You see from this how dangerously the press goes to work. All of that was written, not on account of Ludendorff—that would not be so bad—but to injure Germany.

During your stay in Germany you must yourself have gained the impression that only a small minority clung to the monarchy and that almost no one thinks any longer of a war of revenge, though the overbearing conduct of the French makes it difficult for us to express such thoughts entirely. . . . To return to the political theme—you greatly overestimate the present importance of Ludendorff. He is a private gentleman and plays no part whatever in public life.

Reasonable men among us are getting on with the republic as a form of government. We are not altogether satisfied with it because it lacks authority. Only the German National party and the German People's party wish a return of the monarchy, and they [illegible] up far less than a third of the [illegible].

WILLIAM.

PRIVATE RESPONSIBILITY FOR THE SMOKE NUISANCE.

Chicago, Nov. 23.—Whenever the smoke nuisance is under discussion the fault of the blame is usually laid to locomotives and factory chimneys. The Chicago Association of Commerce report on the subject, issued some time ago, states that 300,000 buildings are discharging smoke into the atmosphere, as against 1,000 locomotives within the city limits.

It is reasonable to suppose, as pointed out in THE TRIBUNE editorial, that scientific methods of firing, for economical or for no other reasons, are in use in most large factories. Therefore the bulk of the smoke nuisance must arise from private dwelling places.

In order that the smoke nuisance may be abated, it is necessary that the owners of homes interest themselves in the matter and make an effort to see that their own chimneys do not add their quota to the general dirt and darkness.

The high, almost prohibitive, price of anthracite coal has driven a number of people to burn soft coal in furnaces that were never designed for burning soft coal. Such furnaces require extra draft, which means extra smoke, and a loss of heat, and consequently extra expense to the householder.

My own experience has been that coke is an excellent substitute for hard coal, makes practically no smoke.

IRVING PARKER.

THE GOOD OLD TIMES

[From Punch (Copyright).]

Keeper of the Dungeons (to discarded jester): "Things are going a bit slow upstairs, and the baron has sent me to fetch you to tell them funny stories. He says you must have had time to think of some good things during the fifteen years you've been down here."

Marshall Field & Company

THE Road to Christmas which starts everywhere—in the factories of our own country, in far-away places steeped in romance and adventure. The road by which the riches of the world flow through the wide channels of this Store and are passed on to thousands and thousands of homes, bringing gifts of beauty, novelty and fitness; the road which happy children scan with eager, impatient hearts; the road which upholds the traditions of centuries, uniting families and friends and spreading affection and cheer throughout the world.

This Store is ready for the great part it always plays in Christmas giving

The Road to Christmas

Jewelry, articles of Gold, and Silverware are in the South Room, Wabash Avenue. Here are almost endless suggestions for both the personal and the more formal type of gift. Tea and Coffee Services, fine Sets, or separate pieces of Silver are for the person most concerned with the beauty of her house; while Necklaces of jade and amber, of precious and semi-precious stones, other distinctive sorts of Jewelry, and Watches, are always very highly appreciated.

First Floor, South, Wabash

Details that give perfection and fascination to a woman's dress. Accessories are never at a loss for novel and attractive ways of saying "Merry Christmas." And Fashion has conspired with St. Nicholas this season in making such utilitarian articles as Gloves, Hosiery, Handkerchiefs, and Umbrellas more enchanting than ever before. Ribbons, Buckles, Veils, and Perfumes—all in new and fascinating guises—are found along the road which traces its way through the First Floor Sections.

HOSIERY RIBBONS UMBRELLAS PERFUMES
VEILS NECKWEAR GLOVES HANDKERCHIEFS BUCKLES

First Floor, State

The Stationery, in its newest and most perfect styles, and the Desk Accessories hold a large part of the Christmas interest in the Stationery and Engraving Room—North, Wabash.

And in the Middle Room there are all types of fine hand Luggage exhibiting every convenience and the most careful workmanship; Handbags of beads, fabrics and rich leathers; Jewel Cases, Clocks of all dimensions, Fans, Combs, and many other things which seem especially meant for giving.

First Floor, North and Middle, Wabash

Starts Everywhere

The Second Floor, Wabash, from one of its ends to the other, is a treasure house of ideas for gifts. Rookwood Pottery, Lenox China, Wedgwood, Tiffany Glass, Desk Sets and Lamps; Venetian Glass, Rock Crystal, English Service Plates, Sevres, Dresden, Majolica, Lamps of unique beauty, Accessories for the Fireplace, and Pictures are some of the things found in this part of the Store. Most of these are exclusive to us in Chicago.

Second Floor, Wabash

Our collection of Antiques, in its new series of rooms, creates an atmosphere full of old world allusions and a sense of almost historic time. It has a great appeal for any one searching for a gift expressive of traditions as well as of beautiful workmanship.

Near-by are groups of the most admirable modern American Sculptures.

Second Floor, South, Wabash

Furs—from St. Nicholas' own land! Coats and Wraps of snowy ermine, luxurious broadtail, and the ever satisfactory sealskin (both Alaskan and Hudson seal) offer you a wide choice in your selection of handsome and dignified gifts. A Coatee of mole or caracul, or a Scarf of fine Fur is a worthy and lasting expression of your Christmas wish.

Sixth Floor, North, Wabash

A veritable Vanity Fair, our Fancy Goods Section. Baskets, French ribbon novelties, stamped goods for embroidery, beads of all kinds, collections of Chinese embroideries and artwares, Swiss carved woods, materials for lamp shades, Sunlight yarns for knitting of all kinds—these are only a few of the many things which catch your eye in passing, suggesting themselves as very likely gifts. Many a Christmas list finds its fulfillment here.

Third Floor, South, State

And Leads Through

When the Christmas lists are made it would be nice to remember that perhaps something bought for the family as a whole would bring more pleasure even than gifts for each of its individual members. A luxurious Rug, a Chair for the fireplace, a new Dining-room Suite, a piece of Bedroom Furniture, a soft comfortable Sofa in the living-room, or some interesting new contrivance from the Household Utilities Section, will be a lasting joy to every one in the house.

Rugs, Third Floor, Wabash · Furniture, Eighth Floor · Household Utilities, Ninth Floor, North

Books—gifts that you know will be permanent, and always appreciated; gifts for one whose tastes you respect, whose library is a thing you admire; gifts that come within your budget, no matter how small or large. Books really worthy of Christmas you will find on our Third Floor—a wide choice of titles, and the handsomest of bindings. *Book Section, Third Floor, North, Wabash*

Undergarments—shimmery and delicate, as only such exquisite material and fine laces could make them. Nightgowns, Chemises, Step-ins, and Camisoles of silk; imported Lingerie, exquisitely embroidered; Negligees of soft velvets and crepes—all nestled in Christmas boxes awaiting disclosure to their delighted recipients. *New versions of House Dresses and Aprons* are greeted with joy by brides and more experienced housewives alike. There are Luncheon-Apron Sets, with doilies and aprons to match; and many other gift novelties. *Fifth Floor, South, State and Wabash*

The Store of the Christmas Spirit

Almost everything for Children and Young People—Toys, Athletic Goods, Games, Dolls, Radio, Apparel—*All on One Floor* in this Store—Young People's Floor, the 4th.

It won't take long to shop for ages one to seventeen, no matter how long your Christmas list; for, besides everything *on One Floor*, you will find the gifts logically grouped and well displayed.

Young People's Floor, the 4th

The Store for Men is a Christmas treasury of things new, interesting, and distinctive for Men and Young Men. It is filled with gifts that Men will appreciate because they have been assembled by specialists in fine merchandise, men who have an intimate knowledge of masculine tastes. Women in search of the instantly acceptable gift will find convenient assortments here.

The Store for Men—A Separate Store in a Separate Building

FINDS PUPPY LOVE IN HIGH SCHOOLS BLIGHTS YOUTHS

Forcing of the sex consciousness of school children has turned them into "lopsided monstrosities," according to a report made public yesterday by Mrs. B. Corwin Howell, state secretary of the Illinois Vigilance association. Mrs. Howell states she visited fifty towns and talked to more than 5,000 high school girls.

"I found nothing in the high schools themselves that could be considered a factor in contributing to the delinquency of 'teen age' boys and girls," Mrs. Howell says, "except in a few communities where social activities connected with the schools were too numerous.

Spend Hours Joyriding.

"After these affairs, instead of returning home, pupils spent hours joyriding and in other activities involving moral dangers.

"This undesirable state of affairs often was due to the tendency of parents to shift their responsibilities to the schools. Boys and girls have relegated parental restraint far to the background.

"Instead of enjoying each other's company in a normal way, the young people now seek to make individual social contracts—they pair off too young. Girls begin by having sweethearts at 13 or 14 and when they are 17 or 18 they are jaded, blasé and world weary. They are neither adult nor youth. There should be no 'steadies' before the senior year in high school."

Pamphlet for Parents.

The board of education will publish a pamphlet of instruction on sex hygiene and morality for the parents of school children—a book designed to teach the fathers and mothers how to present the facts of life to their children—if plans mature as announced yesterday by Trustee Hart Hanson.

A committee of men and women of recognized authority on the subject will be chosen to prepare the text book by Supt. Peter A. Mortenson, according to Mr. Hanson's plan.

The pamphlets are to be made accessible to the parents of Chicago's 400,000 school children, at a nominal cost, and probably will be used also as a guide for the lectures which the board is planning for the parent meetings at night.

Hundreds of letters from leaders of civic societies, women's clubs, school principals and others have convinced Mr. Hanson, he said, that the public demands that children receive the proper instruction.

Mr. Hanson's resolution providing for the pamphlet will place the board on record as being opposed to sex instruction in the schools in classes lower than the fourth year of high school. A previous resolution did not make this point clear, he said.

QUAKERS TAKE UP PROBLEM

The Society of Friends (Quakers) decided yesterday to take up the subject of sex education.

At a meeting in the Fine Arts building, at the suggestion of Prof. Thomas W. Jenkins of the University of Chicago, one of the most active Quakers in Chicago, Dr. Thomas J. Allen, a Quaker physician, was requested to prepare a series of lessons by which parents and other adults can be instructed in the proper way of teaching sex matters to children.

The first meeting for instruction will be held, it was announced, at the Y. M. C. A. auditorium, 19 South La Salle street, on Dec. 4. Others than Quakers are invited to come.

"We believe the average school teacher is not qualified to teach sex hygiene," said Dr. Allen, "and yet the subject is of such importance that it ought not to be neglected."

Girl with Broken Neck Assured of Full Recovery

Her case considered a miracle by surgeons, Miss Ruth Brown of Benton Harbor, Mich., not only has lived for three months with a broken neck, but is now assured of complete recovery. Last summer, while visiting in Grand Rapids, Miss Brown broke her neck when she dived into shallow water while swimming.

"HURRAH for the fun is the *pudding done?* HURRAH for the *pumpkin pie!*"

COULDN'T ever imagine a Pilgrim family "eating out" on Thanksgiving, could you? The family gathering and the home cooked dinner are traditional of this great American holiday. And turkey always does taste better cooked at home! Perhaps we can't all go "over the river and through the wood to Grandmother's house", but we can gather together and put the extra boards in the table and enjoy a home cooked feast with old time hospitality. If you have a home—ENJOY IT NOW!

Help in Planning the Feast

Mrs. Peterson shows you how to "do it all the day before" and feel rested and ravenous when you come to the table.

Thanksgiving Dinners $3 to $10

Menus, recipes and complete directions for preparing. Call or telephone any time up to 5 o'clock Thanksgiving Eve.

Delicious Doughnuts

1 cup sugar
4 tablespoons melted shortening
1 teaspoon cinnamon or mace
5 cups sifted flour
1 teaspoon baking powder
2 eggs
1 teaspoon salt
1 cup buttermilk or sour milk
½ teaspoon baking soda

Mix sugar, eggs, melted shortening and spice, stir well. Add milk and stir again. Add flour sifted with salt, baking powder and soda. Turn out on slightly floured board; roll to ¾-inch thickness and cut out. Fry in deep fat, drain on paper and roll in sugar.

"Ask Mrs. Peterson" anything you want to know
Wabash 6000
HOME SERVICE DEPARTMENT
The Peoples Gas Light and Coke Company
Michigan Avenue at Adams Street

Chicago's Wonder Food Store

G. J. L. JANES & CO.

Purveyors of Quality Foods

Downstairs Salesrooms. Republic Building, S. E. Cor. State and Adams Sts.
Telephone Harrison 1524-1525-1526-1527

FOR MONDAY, TUESDAY AND WEDNESDAY SELLING

Our efficiently equipped sanitary Food Market now in full operation—complete in every detail—over 1,000 feet of glass protected onyx top counters—refrigerated and cooled with absolutely dustless washed air—our sanitary facilities and methods of disposing of Quality Food Products are without question the finest of any store in America.
The following Specials which we offer to you are the best quality possible to produce, and we quote for your Thanksgiving dinner requirements at the LOWEST POSSIBLE PRICE FOR THE BEST POSSIBLE QUALITY.
You will find our selling service the best, and we guarantee 100% satisfaction to every patron.

FOR YOUR THANKSGIVING DINNER

Fresh Meats
We carry everything in the Fresh Meat and Fresh Fish line, all of the finest possible quality, such as
Rib Roast
Chops
Crown Roasts
Steak
Cutlets,
Etc.

POULTRY—SELECTED QUALITY NONE BETTER

TURKEYS—Finest selection; dry picked turkeys running from 8 to 15 pounds; per pound 55c
CHICKENS—Our own milk and grain fed; specially developed for frying or roasting; running from 3 to 5 lbs. in weight., lb., 35c
GEESE—Fancy well fattened from Wisconsin; about 12 lbs. average; per lb., 27c
DUCKS—Finest selection; extra well conditioned; tender; fat enough for fine flavor; 4 to 6 pound size; per lb. 30c

Confectionery for Thanksgiving
JANES' SPECIAL MIXED CANDY; assorted flavors; hard satin finish; crisp; made from pure cane sugar; per lb., 35c.
CHOCOLATES AND BON BONS; hard or soft centers; milk or bitter sweet coating; nicely packed in attractive 1 pound boxes; special, per lb., 50c.

Fresh from Our Bakery We Offer

English Style Plum Pudding—well filled with finest fruits and nuts; delicious flavor; special, per lb., 50c
Dark Fruit Cake—English style; finest materials; rich, fruity cake flavor; specially priced at, per pound, 50c
Pound Cake—Choice of fruit, golden or silver; very rich; finely developed texture and flavor; per lb., 40c

Fruits, Nuts, Etc.

JONATHAN APPLES; extra large size; finest possible grade; wonderful color and flavor; doz. 50c
GRAPE FRUIT; genuine Indian River; tender and juicy; finely developed flavor; large size; each.... 12c
FIGS; genuine imported Smyrna layer; extra fancy 6 crown; per lb. 40c
DATES; finest imported new Halloween golden dates; finest date grown; per lb. 15c
PRUNES; fancy Santa Clara; new; thin skinned; meaty; good size and quality; per lb. 18c
RAISINS; extra fancy Malaga; put up in 1 pound packages; per lb. 50c
CANDIED CITRON; imported; very fine flavor; per lb. 60c
ORANGE OR LEMON PEEL; finest; per pound 35c
APRICOTS; extra fancy Moorpark; best grown; per pound 38c
NUTS, MIXED; finest quality selected mixed nuts; new; from very best varieties; per lb. 35c
ALMONDS; finest California Nonpareils; soft shell; per lb. 35c
PECANS; genuine Schley; largest size. This is the finest private grown nut produced in Georgia; per pound $1.20
WALNUT MEATS; (broken) for baking; finest quality; per lb. 55c
ALMONDS; Jordans (shelled); large size; genuine imported; per lb. 85c

Canned and Bottled Goods

CORN; extra fancy Country Gentleman; sweet, tender and delicious flavor; No. 2 size cans; per can, 15c; per dozen: $1.60
TOMATOES; extra full red ripe; solid pack; very fancy; No. 2 size cans; per can, 14c; per doz. $1.50
PEAS; extra fancy, small size Early June peas; finest quality packed; per can, 25c; per dozen $2.75
PEACHES; extra fancy sliced lemon cling peaches; No. 2½ size cans; per can, 35c; doz. $4.00
APRICOTS; finest California Moorpark; extra heavy syrup; No. 2½ size cans; per can, 35c; per dozen $4.00
ENGLISH PRESERVES; choice of Keiller's or Crosse & Blackwell's; 1 pound jars at 43c
MAPLE SYRUP; Johnson's genuine sap; contains all the pure delicious flavor of a first run sap syrup; Gold Bond brand; ¼ gallon, 90c; ½ gallon.... $1.75
JEFFRESS OLIVE BUTTER; one of the very finest products in this line; wonderful for sandwiches; 6 oz. jars for 32c
GRENADINE; genuine imported; choice of Garnier's or Guilbon's best brand; quart bottle for $1.20
VERMOUTH; finest quality imported; quart bottle for $1.20
SALMON; genuine Chinook; Booth's Black Diamond brand; 1 lb. flat cans at 40c

SYLMAR BRAND

Sylmar brand is the very best of California's production in Ripe Olives and Olive Oil—
Sylmar Ripe Olives—are packed in the groves where produced, and you will find them just right in development and flavor when you get them over our counters; extra large Mission; pints 35c
Sylmar Olive Oil—is aged by experts; held and tested until it reaches a perfect stage of mildness and richness and acquires that delicious nut flavor that makes Sylmar Olive Oil so tempting and appetizing. Full measure pints in tins 75c

COFFEES AND TEAS

COFFEE—Our own blends, freshly roasted as sold. We believe these coffees to be the best values ever offered in Chicago.
GENUINE MANDEHLING JAVA AND MOCHA COFFEE; roasted and blended as sold; without question the best quality coffee sold in the world; per lb., 45c; 2¼ lbs., $1
PLANTATION BLEND COFFEE; selected from the best production of Columbia. We believe this coffee to excel most of the package coffees sold at 45c per pound. Special, lb., 35c; 3 lbs. for $1
TEA—All varieties of the world's finest productions in Teas. We do not believe any better quality can be secured in this country. We sell all varieties at the uniform price of, per lb., $1

3 E. Adams St. Open Daily from 9 A. M. to 7 P. M. 209 S. State St.

Women buy them for style

HART SCHAFFNER & MARX
COATS *for* WOMEN

Style's the important thing with women; it ought to be. It's the important thing in these coats. Style in the lines, in the fleecy woolens, style in the colors. Style that lasts; the fine needlework fixes that

$50

The finest imported Scotch fleeces $85

Sport tweeds and fine fleeces $40

Maurice L Rothschild

Money cheerfully refunded

Good clothes; nothing else
Southwest corner Jackson and State

Chicago Minneapolis St. Paul

Dixie Flyer
premier train to
FLORIDA

A world-famous train that has won its thousands of friends through years of satisfying service. All-steel modern equipment—skilled attendants—convenient schedule—a most unusual scenic route through the heart of the Old South. Little wonder the Dixie Flyer is a prime favorite—over the route of the

C.&E.I.
(Chicago & Eastern Illinois Railway)

Via Nashville, Chattanooga (Lookout Mountain) and Atlanta. Wake up south of the Mason-Dixon Line—see the Cumberland Mountains, Moccasin Bend and the Battlefield region in daylight.

Lv. Chicago (Dearborn Station) 9:05 p.m.
Ar. Jacksonville 8:25 (Second Morning)

Drawing-room and observation sleeping-cars, coaches—Dixie Flyer dining cars. Direct connections at Jacksonville for all Florida resorts, Cuba and the West Indies.

Reduced Round-Trip Fares

For reservations, fares, booklets and other information, apply
181 W. Jackson Blvd., Phone Wabash 4600
or Dearborn Station, Phone Harrison 9830
W. E. CALLENDER, Gen. Agt. Pass'r Dept.

Five yards to gain!

Down the field they go—a forward pass—two downs, five yards to gain—a crushing drive through centre—the crowds roaring—somebody hurt—going again—a touchdown—a goal—victory—defeat. You are buying a front seat at all the big games—getting it all instantly play by play—when you install in your home the supreme achievement in radio receiving sets.

Radiola
TRADE MARK REG. U.S. PAT. OFF.

"There's a Radiola *for every purse*"
From $25 to $350. See your nearest RCA dealer today
Radio Corporation of America
233 Broadway, New York

Ask

for

Kraft Cheese is the most economical "meat food" you can buy. One pound of Kraft Cheese is equal in nutriment to twenty-five eggs. Kraft Cheese contains the two important vitamines.

3 varieties: American, Pimento, Swissgold by the slice, pound or loaf.

8 VARIETIES IN TINS

KRAFT
Loaf CHEESE

Look For The Label

Christmas Faces Sixth Group

Does he like beautiful things—

Does he like simple, useful things—

There's a *New Improved Gillette* that will suit him to a T.

And bring that glad Christmas look of appreciation that speaks plainer than words. A lifetime of service—and every day a grateful remembrance of *you!*

GILLETTE SAFETY RAZOR CO.,
Boston, U. S. A.

The New Improved
Gillette SAFETY RAZOR
Patented January 13, 1920

The TUCKAWAY
In Silver . . $5
In Gold . . 6
Other Gillette Sets—$5 to $75

Old-time Christmas Fun Once More

"Find the Christmas Face" Contest

156 Prizes for best resemblances to Gillette Christmas Faces.

The next group of faces will be published in this paper on November 29th.

Ask your Gillette Dealer for *Gillette Prize Book* with *Conditions of Contest*

DARROW DEBATES BASIC LAW WITH COLORED FRAMER

"Oppresses Poor More than Ever," View.

The fight over ratification of the proposed new state constitution, daily growing more intense as the date, Dec. 12, approaches when the document goes to the people for acceptance or rejection, was carried into the "black belt" yesterday with a debate between Attorney Clarence Darrow and Edward Morris, one of the two colored men who sat in the convention at Springfield where the proposed new basic law was framed.

CLARENCE DARROW

Mr. Darrow, one of the bitterest foes of the proposed code, recently returned from downstate where he carried the opposition to the farmers.

To his audience at 3140 Indiana avenue yesterday he characterized the document as "a fool thing."

Oppresses Poor, Charge.

"It oppresses the poor and protects the rich more than ever," he declared, "and is going some."

Much of his opposition was centered on the provisions granting to judges the right to deny bail to persons charged with crimes.

Mr. Morris told the people of his race that the proposed new constitution gives the colored people more equal rights and a more equitable tax to bear.

"It is an ark of safety for the Negro," he said. Criticism of increased powers which the document gives the state supreme court is unjustified, he declared, because the proposed code "brings the supreme court closer to the people."

Expense Show Down Sought.

Organized forces opposed to the new draft proposed a "show down" from both sides on campaign funds. The proposal came from Harold L. Ickes, chairman of the People's Protective league, and was made to Justice Orrin N. Carter of the supreme court, who has taken a leading part in the campaign for ratification.

"In the interest of sound public policy," Mr. Ickes wrote in part, "I respectfully suggest to you that your organization and the People's Protective league make a full disclosure of all receipts and expenditures in connection with the present campaign; that your organization agree with ours to make such a preliminary publication the Friday preceding the election and a final publication within ten days after the election."

Labor Unions Oppose.

Labor organizations, allies of the opposition, yesterday sent out thousands of cards containing the following comments on the proposed new constitution:

"It will give the courts greater autocratic power over the lives, rights and property of the people of Illinois than any king, kaiser or czar ever had.

"It gives a state's attorney and the attorney general power to arrest and prosecute citizens without indictment. One man will have the power now exercised by twenty-three."

City Editor and Airplane Give Paper Second Story

Bristol, Va.-Tenn., Nov. 26.—H. I. Leyshon, city editor of the Knoxville Journal and Tribune, and James Ray, pilot, were injured tonight when the airplane in which they came from Knoxville fell on the local golf course The editor was hastening here to write for his paper the story of the Smith-Burchfield killing.

MORE COPS AND AUTOS DUE TO RESTRICT CRIME

With the acquisition of forty new automobiles by the police department and the mustering in of 300 additional policemen next Wednesday, Chief Fitzmorris declared yesterday that there is no reason why crime in Chicago should not be reduced to a minimum. Other police, graduates of the school of instruction, will be added to the force as soon as they are provided with uniforms, he stated.

In issuing the statement Chief Fitzmorris called attention to the decrease in crime during the last week as compared with a similar period last year, amounting to almost 80 per cent.

NORTH ATLANTIC LINERS TO SLASH PASSENGER RATE

BRUSSELS, Nov. 26.—[By the Associated Press.]—Sharp reductions in first and second class passenger rates on vessels plying North Atlantic waters are to be announced soon, this step having been agreed upon at a conference of North Atlantic steamship companies which has just ended here. Although the proceedings were secret, it is known that lower fares were adopted in the hope of stimulating American touring to Europe, which showed a considerable decline last season.

MFI

Have You Perfected 1923 Advertising Plans?

"The first move toward an assured advertising success is the establishment of a merchandising policy. This comes from a thorough study and consideration of all the conditions that surround the business—the product, the market and the competition."

In your planning for 1923 our booklet "48 Ideas on Advertising and Merchandising"—in which the quotation above appears as paragraph 32—will give you a timely, helpful point of view. We will gladly send it, free.

Our booklet will indicate that the broad experience of this completely equipped and thoroughly organized advertising agency is a safeguard worth many times its cost. We welcome inquiry as to our methods and our more than 18 years' relationship as counsel for a remarkable group of great concerns.

Mitchell-Faust Advertising Co.

Established 1904

Phone State 6610 — 7 S. Dearborn St. — Tribune Bldg., Chicago

HENRY C. LYTTON & SONS

Thanksgiving Special—

Blue Serge Suits

$45

At a Very Worth While Saving

Well dressed men and young men have again accepted the Blue Serge Suit as an important adjunct to the average wardrobe. This special selling presents an opportunity to secure one at a decisive saving. They are extra heavy weight, of fine weave Australian wool. In smart single and double breasted models. All sizes.

Smart Blue Striped Suits, $45 to $65

THE HUB

Henry C. Lytton & Sons

STATE at JACKSON—on the Northeast Corner

BALABAN & KATZ — ROOSEVELT — STATE ST NEAR WASHINGTON

2ND RECORD SMASHING WEEK

If you loved this girl

Could you send her to prison, to save her from herself?

Would you remember the wonderful nights when you held her close in your arms, and your lips met—and you swore to love and protect her forever?

WOULD YOU FACE THE CONSEQUENCES—SCORN, A LONELY LIFE, DREAMS OF "WHAT MIGHT HAVE BEEN?"

CECIL B. DEMILLE'S SUPREME DRAMATIC ACHIEVEMENT

"MANSLAUGHTER"

Featuring

THOMAS MEIGHAN

IN THE GREATEST ROLE OF HIS CAREER

WITH THE MOST SPLENDID CAST IN SCREEN HISTORY

There never was—and never will be—a picture like this!

DOORS OPEN 9:30 A. M.

A Paramount Picture

Dentists say **USE BOTH!**

Science finds the way to protect teeth from *two destructive forces*

PEOPLE everywhere are paying toll day by day to two deadly enemies. They are paying with the health and beauty of their teeth.

One of these enemies is dental mucin, sometimes called film. This forms on the smooth, white surfaces of the teeth, making them gradually ugly and discolored.

The other is the fermentation that goes on in the hard-to-reach places. Tiny food particles decompose and form acids that eat far into the tooth before you know decay has even begun.

Scientists tell us that the only way to keep teeth good looking and really healthy is to guard them against *both* these enemies.

Sanitol Tooth Paste and Liquid Antiseptic together give your teeth the double protection you need.

White teeth are beautiful teeth

Sanitol Tooth Paste softens the ugly dental mucin with its glycerine content, then removes it with its fine chalk. Because it clears away this filmy coating so effectively it is unusually successful in restoring whiteness to teeth. It makes them beautiful.

Clean teeth don't decay

Sanitol Liquid Antiseptic counteracts the acid decay. It floods into the smallest crevices, purifies them and removes the tiny food particles that so quickly ferment and eat into the tooth surfaces. It also strengthens soft, tender gums (often forerunners of pyorrhea) and frees the breath from all odor.

Start at once to learn what the Sanitol complete dental treatment will do for your teeth. Fill out the coupon.

Makers of the famous Sanitol Tooth Powder and other toilet preparations

SANITOL

Tooth Paste removes unsightly film

Liquid Antiseptic checks crevice decay

Two generous samples FREE!

Try the complete dental treatment that dentists everywhere are endorsing. Let us send you trial size of both Sanitol Tooth Paste and Liquid Antiseptic.

ADDRESS: SANITOL CHEMICAL LABORATORY COMPANY Dept. , 404 South Fourth St., St. Louis, Mo.

Mail to _____

THE TRIBUNE IS A VERITABLE DAY-BY-DAY ENCYCLOPEDIA OF NEWS FOR THE BUSY MAN WHO WANTS TO KNOW.

BRITISH LABOR PARTY OPPOSES RULE BY MOBS

BY JOHN STEELE.

[Chicago Tribune Foreign News Service.]

[Copyright: 1922: By The Chicago Tribune.]

LONDON, Nov. 26.—[By Tribune Wireless.]—The face of the British Labor party is firmly set against using radical methods in obtaining their ends. This is evident from declarations made by J. H. Thomas, party whip, who spoke in Warrington tonight. He referred to the statement of W. A. L. Hannington, leader of the "hunger marchers," that within a few days thousands more of unemployed would be marching to London to force an interview with Prime Minister Bonar Law.

Coming out flatly against such an unruly and hazardous procedure, Mr. Thomas declared: "If I felt that by the marching to London of 50,000 unemployed would solve the problem I would quickly say 'Come at once.' But because I believe it will not solve the problem and must lead inevitably to inflictng further hardships on the people, who already are suffering, I do not want the working class to miss the fundamental opportunity that lies under the Labor party taking over the opposition in commons.

Against Mob Government.

"If the government could be forced by an appeal of marching unemployed it would mean a government by mob. Law must institute the ordered government of the day."

Stating that he knew he would be stigmatized as a reactionary, Mr. Thomas firmly advised the unemployed to resort only to constitutional methods, which would prove to the country that the Labor party, which captured second important place in the political arena, is capable of conducting itself and discharging its responsibilities in a satisfactory manner. When the time comes the Labor party will be prepared to take over the reins of the government, he said.

Jobless Hold Demonstration.

A demonstration of unemployed in Trafalgar square this afternoon, called by the "hunger marchers," passed off quietly. In the crowd was a woman from Oxford university wearing on her hood a large label stating, "Professional women also are unemployed."

Mr. Hannington, leader of the "hunger marchers," declared they would remain in London until Prime Minister Bonar Law changed his attitude and receives a delegation which will demand work or upkeep by the government. He said thousands of hunger marchers from all parts of the country are now headed for London and their activities would continue ceaselessly until their object was accomplished.

ARREST 4 "DIPS" IN CROWD AT MEDINAH TEMPLE

Four men identified as known pickpockets dating as far back as 1901 were arrested last night in a crowd emerging from Medinah temple, Cass and Ohio streets. They are: Frank Anderson, 3219 North California avenue; John Cummings, 3514 Prairie avenue; Joe Harris, 3340 West Roosevelt road, and Bernard Domo, 3323 West Roosevelt road.

The crowd had attended a concert by the Daughters of Zion for the benefit of the Jewish Home for the Aged. Shortly after the arrests several persons who had been at the temple reported that they had been robbed of their pocketbooks. Some of the victims identified the prisoners as "jostlers." About $800 was found on the four men. Several empty pocketbooks were found on the street.

Joliet Business Men Move to End Commission Rule

The city council of Joliet today will begin checking a petition for a special election on a proposition to abolish the commission form of government and restore the aldermanic system. If the petition is found bona fide, the city clerk will call an election within sixty days after the five day period allowed for protest. Merton S. Heiss, who filed the petition, said he was acting for three business men.

Over 100 Women and Men Taken in Vice Raids

More than 100 men and women were arrested in police raids on alleged disorderly houses on the south and west sides early yesterday. Eight men and eight women were taken at 1178 West Madison street, Mrs. Rose Lande being boked as keeper. Fourteen men and eleven women were arrested at 2205 Archer avenue in the two largest raids.

Real Country Sausage

36th Season

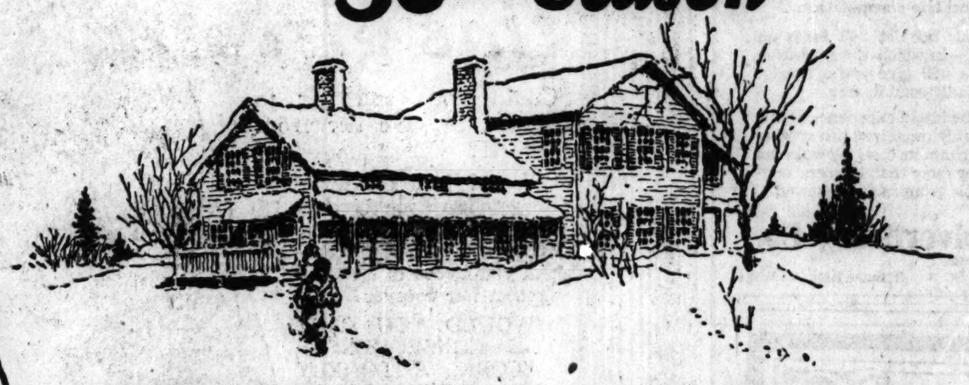

WINTER brings an old time delicacy. *Jones Dairy Farm Sausage,* made as only the Jones family knows how, from an old New England recipe, just as Milo Jones himself made it here on the Jones farm over eighty years ago. So genuinely good everybody prefers it. Made the same day it is shipped, and only in quantity enough to fill that day's orders.

JONES DAIRY FARM SAUSAGE

All these good dealers listed below are getting fresh shipments direct from the Jones Dairy Farm. A good way is to place a standing order with your dealer, which will insure having this tasty country sausage the very day you want it.

If your dealer does not have Jones sausage, ask him to order it for you.

LOOP

Cowan Grocery Co., 30 W. Washington St.
The Fair, State & Adams
L. G. Kunze, 18 E. Randolph St.

NORTH SIDE

A. J. Bonfig, 2842 Broadway
Reinhold Deker, 6533 Sheridan Rd.
H. E. Drewes, 718 Wrightwood Ave.
Mark Grady, 4086 Broadway
E. R. Heiser, 6737 Sheridan Rd.
Kallas Bros., 1115 Berwyn Ave.
Wm. O. Kunzelman, 913 N. State St.
J. Lenehan, 5048½ Broadway
M. F. Levy, 947 N. State St.
Chas. A. Moore Jr., 2262 N. Clark St
P. Nicholson, 5901 Broadway
M. J. O'Donnell, 822 Rush St.
Thos. J. Sauerman, 550 N. Clark St.
E. A. Slack, 4207 Broadway
J. W. Schloesser & Co., 3916 Broadway
Uptown Cash Meat Market, 4409 Broadway
A. L. Van Heule & Sons, 2717 N. Clark St.
J. H. Whittam, 1010 N. State St.
Ed. Eckstien, 3763 Wilton Ave.
Hoyt & Sauer, 1938 Monterey Ave.
Cornelia Market, 3472 Broadway
Crescent Meat Market, 4086 Broadway
Geffen's Market House, 3914 Sheridan Road
Kappes Market, 3720 N. Halsted St.
Madel Market, 1909 Howard Ave.
J. W. Schloesser, 1502 Jarvis Ave.
J. W. Schloesser, 3916 Broadway
M. E. Stockenburg, 3354 N. Halsted
A. L. Van Heule & Sons, 4445 Broadway
O. M. Kriebel & Son, 1833 Montrose Ave.

SOUTH SIDE

Peter Bangs, 1362 E. 53rd St.
Clark Lyon Co., 39th & Cottage Grove Ave.
Foell Supply Co., 331 W. 22nd Place
Frolic Market, 943 E. 55th St.
A. W. Kennedy, 3559 Cottage Gr. Av.
J. W. Leigh, 1514 E. 53rd St.
Magner, Winslow Co., 440 S. Clark
Oxford Mkt., 4726 Dorchester Ave.
G. A. Reich, 3704 Cottage Grove Ave.
Ridge Grocery & Mkt., 1744 W. 99th St.
Sippels Market House, 7252 Wentworth Ave.
A. J. Shafer, 5307 Lake Park Ave.
Louis Swan, 62 E. 22nd St.
Wenwood Market, 719 E. 47th St.
J. W. Leigh, 1514 E. 53rd St.

WEST SIDE

H. F. Barto, 5202 Madison St.
P. C. Eilers, 1503 W. Van Buren St.
J. B. Warder, 1529-31 W. Madison St.

SUBURBAN

A. L. Van Henley & Son, 815 Davis St., Evanston
S. P. Gerdle, 922 Davis St., Evanston

ILLINOIS

(Outside of Chicago)

Battles-Clevenstine Co., Rock Island
The Blackler Mkt. Co., Lake Forest
Fred W Buck, Waukegan
Burr Bros. Inc., Rockford
Central Fruit Market, Quincy
City Meat Co., Evanston
R. M. Clubb, Hinsdale
Geo. S. Connelly & Co., Springfield
F. A. Cooper, Astoria
Geo. A. Curry & Bros., Beason
John T. Dawson, Galena
Geo. B. Dedrick Co., Geneseo
Arthur V. Dempsey, Belvidere
F. G. Diefenbach Sons, Blue Island
Salvatore Di Francesco, Hubbard Woods
T. J. Duane, Peoria
Glencoe Grocery & Market, Glencoe
Erzinger Pure Food Store, Kankakee
Fisher Grocery Co., Springfield
F. N. Goodman, Parlor Mkt., Decatur
Gray Bros. Co., Bloomington
Green's Grocery, Moline
Haight's Grocery, Galesburg
Harloff Bros., Evanston
W. B. Hartman, Springfield
Haynes Market, Moline
Hegenbart & Co., Champaign
H. W. Hemphill & Co., Lockport
R. Huber, Evanston
King & Hall, Rushville
J. W. Klein, La Salle
Logan's, Cairo
W. H. Lyman & Co., Kewanee
Fred Mahler, Lyons
F. W. Mahoney, Springfield
Raymond May, Springfield
Henry E. Midden, Springfield
Moran & Potter, La Grange
J. W. Nash, Downers Grove
Nelson Bros., Elgin
J. H. Noble, Oak Park
Oleson & Walrod, Sycamore
A. R. Owen & Co., Riverside
Frank Payne, Geneva
A. Peters, Winnetka
Potter Bros., Joliet
Reinhard Bros., Streator
E. W. Sandholm, St. Charles
C. L. Schneider, Bloomington
Wm. J. Schneider, Glencoe
L. C. Schorn, Rockford
Lon M. Smith, De Kalb
E. F. Solomon, Spring Valley
Geo. Taylor, Evanston
C. L. Thomas & Co., Aurora
Fred Weisenberger, Springfield
The Winnetka Co-operative Co., Winnetka
E. J. Wright & Co., Peoria
Zimmerman Bros., Rochelle
Frank D. Anderson, Joliet

IOWA

C. J. Cronkleton, Council Bluffs
J. J. Cummings, Davenport
George L. Hazen, Waterloo
Wm. Kuepper, Burlington
James Leslie Co., Clinton
Jacob Schwietering, Dubuque
J. H. Schaefer, Davenport
Thee's Market, Davenport
Red Front Grocery, Grinnell
R. C. Sinnard, Waterloo

WISCONSIN

Sun-Kist Fruit & Vegetable Store, Fond du Lac
Bur's Grocery, Green Bay
C. E. Fowler, Columbus
Nevin Grocery Co., Racine
H. C. Schroetter's Markets, Kenosha
H. J. Napper, Clinton
Rein Market, Burlington
A. R. Bright, Delavan

INDIANA

Kayser & Co., Fort Wayne
C. C. Hiatt, Marion
J. L. Hance, Terre Haute
John M. Eggemeyer & Son, Richmond
Meyer & Schwartzkoff, Michigan City
E. T. Riley, Lafayette
Haderle Bros., Lafayette
F. W. Comeford, Gary
The Loss Gro. Co., Fort Wayne

Jones Dairy Farm Sausage is made under the personal supervision and direct ownership of the Jones Family. Visitors are welcome any time. The Jones Family deem it a pleasure to have visitors at their farm.

Jones Dairy Farm, Ft. Atkinson, Wis.

HASSEL'S "ASTOR" $8

Quiet, authoritative simplicity is apparent in every line of this exclusive shoe; an extra fine custom made style; everything in it is of the best; good looking and perfect fitting. We have it in finely finished black or tan calfskin; also black vici kid at $8; brown vici kid, $9.

Maybe you're hard to fit. Such men aren't so rare as you'd think, off hand. In fact, there are so many men in a city this size who are "in your boat" that we stock special lasts to take care of their needs.

A great many hard-to-fit men are finding comfort in Hassel's shoes. No longer do they have to have custom shoes at high prices. Our tremendous stock almost invariably includes a shoe that fits them.

Surprisingly often it is just the style they want, too. No ugly makeshifts. For this sort of service you pay no higher price. All our shoes are either $5, $6, $7, $8, $9, or $10.

You'd better try here first, anyway, before you give up the idea of ready-to-wear shoes.

Remember that all Hassel's shoes are guaranteed to satisfy you. If they don't, money back. You take no chance of disappointment.

HASSEL'S Corner Dearborn and Van Buren Streets, Monadnock Block

MARSHALL FIELD & COMPANY

THE STORE FOR MEN

A Separate Store in a Separate Building

The Full Measure of Value in

White Madras Shirts, $2.50

THESE Shirts were made to our own specifications from a fine grade of domestic white madras in plain and fancy lustre stripings. They are generously cut and carefully proportioned to assure a comfortable fit. You'll find it a real economy to buy several at this low price.

Woven Madras Shirts, $3

In a Wide Assortment of Patterns

IF you like stripes, you'll find plenty of them in this assortment in all the popular colors, with other patterns as well. Every Shirt in the collection was made to our own exacting requirements from an excellent quality of woven madras.

FIRST FLOOR

One Reason Why You Should

Open a Savings Account

at

Noel State Bank
MILWAUKEE AND NORTH AVENUES

Noel State Bank is the ***oldest*** bank on the Northwest Side. More than 17 years of business, in "hard times" as well as good, have put this bank to many a test. Like a strong, well built ship, this bank has weathered all financial storms of the past. Tried and tested it has been found strong, reliable and true.

Noel State Bank is a ***safe*** bank for ***your*** savings.

A second reason why you should open a savings account at Noel State Bank will appear on December 5th

HOW TO CUT TAXES

INSURANCE is a tax. Everyone would like to reduce his taxes.

You can reduce yours by building of Brick. Brick homes cost less to insure.

Call or write for free circular.

Chicago Brick Exchange

219 Chamber of Commerce Bldg. Chicago, Ill

Shave With Cuticura Soap The New Way Without Mug

5,000 CHEER AS DEBS REITERATES SOCIALIST VIEW

Sovietism Is Only Good of War, He Asserts.

(Picture on back page.)

More than 5,000 cheering persons jammed their way into the Ashland auditorium, Van Buren street and Ashland boulevard, yesterday afternoon to greet Eugene V. Debs, Socialist leader. Several thousand others, unable to get in, clamored for an outside address.

It was Debs' first public appearance since his release from Atlanta penitentiary eleven months ago, where he was serving a sentence for violation of the espionage act. Although the gathering ostensibly was to hear Jean Longuet, French Socialist, tear to pieces the policies of Georges Clemenceau, the "Tiger of France," it was plainly indicated the crowd had come to see and hear Debs alone.

Debs showed little outward effect of his incarceration. His face was healthfully ruddy and his voice clear.

Shows Views Unchanged.

If any of his admirers came expecting his jail sentence had changed any of his views, they were quickly undeceived. He denounced in round terms the law which placed him behind prison bars as "an enemy to honest expression of opinion."

At one point he indicated his suspicion of the presence of a government agent in the audience.

"I would rather be in jail with my self-respect than on the street with a rag in my mouth," he shouted, stepping to the edge of the platform and glaring into the front row of seats.

After the meeting the crowd hung persistently about, apparently hopeful of shaking the Socialist leader's hand. Debs broke through the close ring about him and grasped several outstretched hands before he could be dragged back.

"Do you want to kill him?" demanded George H. Gobel, a committee member. "He can't stand such an exertion."

He termed sovietism as "the only good which came out of the world war," and declared a "universal republic" was "just as sure as tomorrow's sunrise."

Debs urged support of William Bross Lloyd and others imprisoned at Joliet for violation of the state anti-syndicalism law, which law he termed a "disgrace to any state."

Opposed to War.

"I have nothing to regret," he said. "I opposed the war and still oppose war. I wouldn't go to war at command of any capitalistic country on earth. I would have saved the lives of 60,000 American boys who died in France to create 30,000 new American millionaires."

Longuet, in classic though somewhat laborious English, sought to build up a case against Clemenceau by saying the "Tiger of France" is "bitter, old, and tired," and "has no confidence in any one but himself."

FOSTER AND 19 COMMUNISTS GO ON TRIAL TODAY

WM. Z. FOSTER.

William Z. Foster, leader of the steel strike of 1919, head of the Trades Union Educational league, advocate of the "one big union" and one of the most notorious radicals in America, today faces trial with nineteen other Reds at St. Joseph, Mich., for violation of the Michigan anti-syndicalist law.

Foster has been at liberty under $10,000 bond since his arrest in Chicago Aug. 22, two days after federal operatives and Michigan authorities seized seventeen Communists in a midnight raid on a convention of the Communist Party of America in the woods of Berrien county.

Agents of the department of justice also raided the second annual convention of the Trades Union Educational league at 273 Hirsch boulevard and arrested two others wanted in Michigan —Earl Browder, 2168 Seminary avenue, secretary to Foster and editor of the Labor Herald, and Jack Schulman of Winnipeg, Canada.

Pays Dividend of 95% on Par Value in a Year

Spokane, Wash., Nov. 26.—Distribution of $500,000 in dividends to stockholders of record Dec. 1 was announced today by the Hecla Mining company at its headquarters in Wallace, Idaho. This will amount to 50 cents on each dollar par value share, and bring the total dividend payments this year to $950,000 on a capitalization of $1,000,000. Payment will be made Dec. 20. It is said that the new distribution will bring the total dividends to over $1,000,000.

FALL OF SCAFFOLD FATAL.

Joseph Buffalo, 45, 541 Hobbie street, died at the Passavant hospital yesterday of injuries received when a scaffold on which he was working Saturday collapsed.

Redfern WRAP-AROUND
The Invisible Corset

Made of the daintiest brocades and light weight materials, combined with soft rubber in such a way that the garment wraps around the figure like a glove, and is as easy to put on and take off.

There are no lacings, no heavy boning, no corset line to show through the new clinging dresses.

There is a Redfern Wrap-around for every type of figure, so made as to give slender, pliant and youthful lines, and at moderate prices.

Redfern Corset Shop
19 East Madison Street
Telephone Central 0078
Chicago
Also at all high-class stores
The Warner Brothers Company

Not every shapely foot on Michigan Boulevard is Phoenix clad, but a queen's share of them is. The reason? Downright worth and superlative elegance! Here today we are selling a remarkable value in women's Phoenix silk hosiery at $2.55 a pair. It is the standard long-mileage hosiery of the world. Another, slightly lighter weight, we are retailing for only $1.95 a pair. Come to our Michigan Boulevard shop now for this especial opportunity.

W. H. TAYLOR, INC.
30 SOUTH MICHIGAN BOULEVARD
NEAR UNIVERSITY CLUB

PHOENIX

If anything's wrong; money back

ENGLISH BURBERRYS

and America's best overcoats

IF you didn't care what you spent you couldn't get finer coats. Rich Scotch fleeces, Montagnacs of camel's hair; London and America's best style and tailoring

Burberry and Hart Schaffner & Marx
motor coats—ulsters, town ulsters—silk lined

$75

Ulsters, motor coats; big rich, warm, fleecy ones
$50

Lots of overcoats with bright plaid-backs at
$35

Maurice L Rothschild

Money cheerfully refunded

GOOD CLOTHES
Southwest corner Jackson and State

Chicago
Minneapolis
St. Paul

BRITISH PROTEST CHARGE OF PLOT AGAINST SHIPS

Hughes Today to Get Formal Complaint.

Washington, D. C., Nov. 26.—[Special.]—Sir Auckland Geddes, British ambassador, today called on Secretary Hughes and protested against the publication this morning of newspaper charges that the British government was engaged in an extensive propaganda intended to defeat the administration ship subsidy bill. The ambassador denied assertions that S. C. Lawrence, an attache of the embassy, was concerned in the alleged propaganda. He also denied that the British government was taking any measures in opposition to the ship subsidy bill.

The ambassador tomorrow will lay a formal complaint before Secretary Hughes with a view to having the United States government take action.

Formal British Statement.

The embassy issued the following formal statement:

"The attention of the British embassy has been called to articles printed in today's papers which seek to convey the impression that the British government is carrying on a propaganda for the purpose of influencing the decision of the American congress and people with regard to measures under discussion relating to the American merchant marine. The embassy denies emphatically that there is any truth in this allegation.

"Among the articles printed there is included what purports to be an affidavit said to have been made by a certain Matthew Quay Glazer, described as vice editor and vice president of a publication called the 'Masonic Review,' who appears to claim that an offer was made to him on behalf of the British embassy involving the publication of a series of paid articles against the passage of the ship subsidy measure.

Deny Knowledge of Man.

"It is not true that any such offer was ever made on behalf of the British embassy or with the knowledge of any British government official. No member of the British embassy staff has any acquaintance whatever with the individual describing himself as Matthew Quay Glazer.

"On Friday morning last two men appeared in the neighborhood of the embassy, loitered about for a considerable time, and finally entered, claiming they were acquainted with Mr. Lawrence, the vice consul attached to the embassy. Mr. Lawrence had never seen these men before and so informed them. He never at any time made to either of these men any offer whatever or had any conversation with either of them on the shipping measure or any other matter.

"The measures taken by the allied and associated governments for the control and conservation of tonnage during the late war, which are also referred to in the press articles, were adopted in the general interest, and their details were arranged largely on the initiative of the United States government itself."

ETTELSON AND FAHERTY RENEW DISPUTE TODAY

Michael J. Faherty, president of the board of local improvements and Corporation Counsel Samuel A. Ettelson will resume their controversy this morning in Judge Oscar A. Torrison's court, where legal objections to the $20,000,000 South Water street improvement, are to be argued.

Technically Mr. Faherty and Attorney Ettelson, both members of Mayor Thompson's cabinet, are on the same side of the case—representing the interests of the tax payer of Chicago—but in reality the main point at issue will be to determine which of the two is supreme.

Faherty has threatened that he will abandon the whole improvement because the finance committee refused to allow him to deal personally with the attorneys for the objectors on the proposition of public benefits. Mr. Ettelson says that the corporation counsel's office is the only authority which can drop the case and would have to have an order from the city council to do so.

DIES IN MAYWOOD CELL.

August Otto, 30, an employe of the Natoma-Huntley Dairy company, died yesterday in a cell in the Maywood police station, probably from "moonshine."

SAVOY

BEST FOR SIXTY YEARS

PEACHES - PEARS - APRICOTS

and all small Fruits and Berries

All SAVOY foods are guaranteed the very best. Should they fail to please, your grocer is authorized to refund full purchase price. For your protection insist on SAVOY.

Peaches rich in flavor, mellow, golden clings of the new crop. Equally delicious small fruits and berries. All SAVOY quality.

Highest Quality—Reasonable Prices

STEELE-WEDELES COMPANY, CHICAGO

Superior Quality Food Products

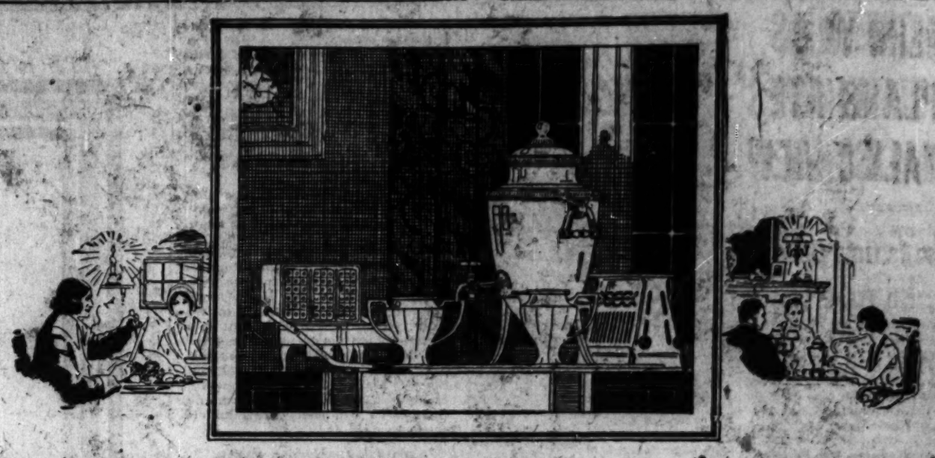

GLEAMING ELECTRIC WARE for THANKSGIVING

TO possess a silver coffee service is indeed fortunate. To own a service with an *electric percolator*, permitting the hostess to direct the coffee-making personally, inspires pride as well as pleasure.

UNIVERSAL PERCOLATOR SERVICE, illustrated, four pieces in the new Grecian design, dull finish, - - $44.25

WESTINGHOUSE WAFFLE IRON—made-at-the-table waffles for Thanksgiving breakfast are a delightful surprise! As illustrated, - - - - - $18.00

Other waffle irons at $12.00, $15.75 and $16.

HOTPOINT TOASTOVER TOASTER —turns the bread without your touch, $8.00

A special selling of Thermax Appliances is featured for this Thanksgiving season. Made by Landers, Frary and Clark, each appliance is guaranteed by the manufacturer and by us.

Thermax Appliance Specials

TOASTER, reduced to - - - -	$4.25
PERCOLATOR, aluminum, 6-cup -	6.85
TOASTER STOVE, shown below -	4.25
ELECTRIC IRON—6-pound size -	4.25
CURLING IRON - - - - - -	3.85
HEATING PAD, 3 heats - - -	6.85

Deferred payments added to the light bills, if desired. Federal Coupons given

COMMONWEALTH EDISON ELECTRIC SHOPS

72 West Adams Street

For the convenience of its customers, the Commonwealth Edison Company has purchased a limited quantity of Opera Coupon Books. The Coupons may be had either singly or in books at Electric Shop at the reduced prices which prevailed prior to November 9, 1922.

Every Bookseller in Chicago Has It

The Blue Book of Social Usage

Three Large Printings Within 30 Days

Manners Are Telltales of Men— Yes, and Women, Too

As our manners are polite or vulgar, so we are either admitted or denied admittance as an equal to the society of well-bred people.

The essence of good manners is a consideration for the feelings and rights of others. If parents could teach that kind of manners to their children they wouldn't need to worry so much about teaching them morals.

ETIQUETTE

In Society, In Business, In Politics, and At Home, which is aptly termed "The Blue Book of Social Usage," was written by Emily Post, author of "Purple and Fine Linen," "The Title Market," and other successful novels.

After Crayon Portrait by James Montgomery Flagg.

EMILY POST
(Mrs. Price Post)

This Splendid Volume Is Unique in Many Ways

"It is the most complete book on social usage that ever grew between two covers. It is not a cyclopedia, however. It doesn't give lists of don'ts and pages of hows. It is a readable, interesting book on a subject which becomes dull and 'precious' only when it is disassociated from life."—*Chicago Sunday Tribune.*

It Is a Real Contribution

"For the very reason that it gives facts and views to the great 'common herd,' unlike former tomes of etiquette which have revolved too near-exclusively about customs of other lands or forbidding social circles, without the ken of the average man or woman. . . . The book is invaluable to the average thinking man or woman who wishes to live today's life in as polished and near-conventional a manner as possible."—*Plain Dealer*, Cleveland, Ohio.

"Just What to *DO, SAY,* and *WEAR,* by One of New York's Prominent Society Women" —*Philadelphia Inquirer*

THE New York *Tribune* declares that "not since Mrs. Sherwood sponsored her book on etiquette some fifty years ago has any one so obviously well equipped appeared as authority on the subject."

This new book differs entirely from the many books of etiquette now before the public. It does not emphasize or accentuate the trivialities of polite conduct. Yet there is seemingly insignificant but really important knowledge, from the selection of a visiting card to the mystery of eating corn on the cob, that is fully revealed. Matters of clothes for men and women are treated with the same fulness of information and accuracy of taste as are questions of the furnishing of ther houses and the training of their minds to social intercourse. In a word, there is no exaggeration of minor details at the expense of the more important spirit of personal conduct and attitude of mind.

SHOULD BE IN EVERY LIBRARY

"This volume ought to be a compulsory addition to the libraries of the society folk in every city in the world. I could even wish that the study of this volume might be added to the curriculum of every school, college, and university in the United States."—*Sun*, Pittsburgh, Pa.

INFORMATION ON THOUSANDS OF SUBJECTS SUCH AS:

How strangers acquire social standing in a community.
When introductions are not necessary.
How a young girl is presented to society.
Engagements—Wedding gifts—Bridegroom and bridesmaids—Wedding clothes.
Letters of introduction and recommendation.
Country house hospitality—Week-ends.
What to wear in a restaurant.
Luncheons, afternoon teas, dinner parties.
Etiquette of the club, at the bridge table, and on the Golf Links.
How to invite a girl to supper.
Etiquette of the ballroom—How to ask for a dance.
Deportment at the opera and theatre.
Reproductions of correct forms for invitations.
Phrases that are never uttered in best society.
The wording of a letter of thanks—Writing paper—How to address eminent personages—How to begin and end a letter.
Christenings.
Funerals.

In fact, there is no necessary detail of etiquette that is not clearly explained in brilliant literary style in this distinguished new volume.

FUNK & WAGNALLS COMPANY, 354-360 Fourth Ave., New York

ETIQUETTE

In Society, In Business, In Politics, and At Home

By Emily Post (Mrs. Price Post)

One large volume; indexed; cloth binding, gold stamping; 639 pages; 16 full-page photographic reproductions showing in detail table settings for all occasions; weddings; home interiors and decorations.

Cloth, $4.00; Postpaid, $4.18.

Special Christmas Gift Presentation Edition

Bound in Full Flexible Leather, Gold-edged Paper, in Handsome Box, $7.50; Postpaid, $7.68.

If your Bookseller is out of stock of Mrs. Post's "Etiquette," don't take a substitute, but order direct on this coupon.

FUNK & WAGNALLS COMPANY,
354-360 Fourth Ave., New York

I enclose $4.18, for which please send me Emily Post's "Etiquette."

Name .....

Address .....

City .....

State .....(47)

*Make your remittance $7.68 if you wish the Special Christmas Gift Presentation Edition, Bound in Full Flexible Leather, Boxed.

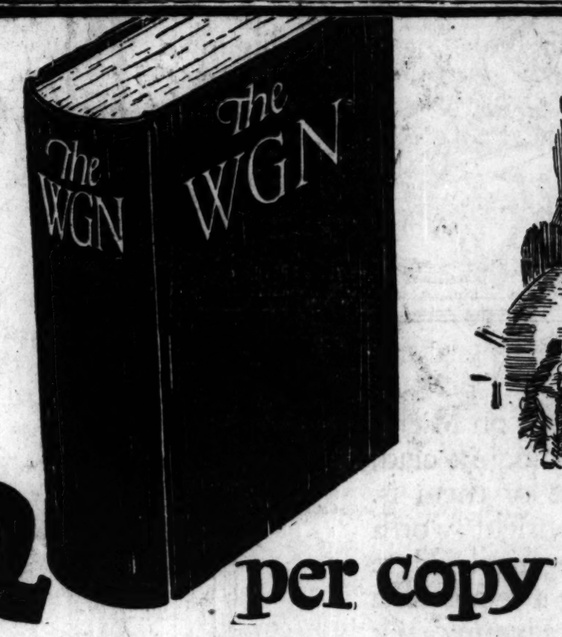

$2 per copy

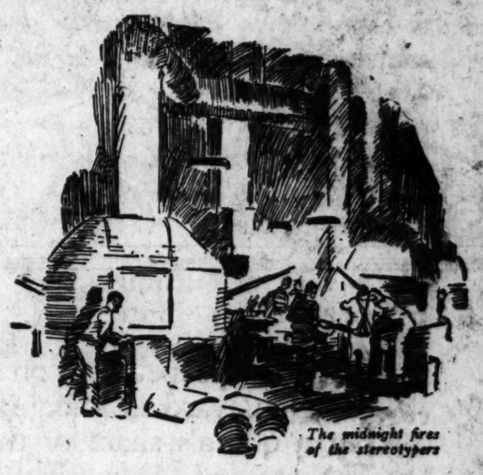

The midnight fires of the stereotypers

A NEW BOOK called "The W G N" has just been published, a handbook of newspaper administration,—using The Tribune to illustrate specifically the matter set forth. 304 pages—more than 100 illustrations. Every phase of the production of a great metropolitan newspaper accurately described in detail—Editorial—Advertising—Circulation. Mailed postpaid on receipt of two dollars by the Business Survey, Room 1711, Tribune Building. On sale at the following book stores:

A. Kroch — Fanny Butcher's — Silbermann-Sayers

McClurg's — Geo. M. Chandler — Covici-McGee

"Often I have thought about that pleasant delusion of the laymen: 'How thrilling and exciting it all must be.' The most exciting moment I can think of is when, at the deadline—the instant of going to press—a copyreader is trying to summarize a two-column story into a headline of 13½ letters when his mind seems mechanically determined upon 14 letters. That half letter is holding up a whole composing room, a mob of sweating, impatient stereotypers, a battalion of inky pressmen, a wagon train of circulation drivers and a half million readers. The torment that passes in that copyreader's brain is all the nerve-racking strain of a lifetime crystallized into the moment. And yet those who seek to view from the sidelines the mad clamor of the newsroom will find their sole recompense in a lone individual sitting quietly and thoughtfully at a desk."

See page 133—The W G N

Partial Table of Contents

History of The Chicago Tribune.....
Editorial Division.....
Advertising Division.....
Production Division.....
Chicago Tribune Pulp Wood Forests.
Turning Trees into Paper.....
Composing Room.....
Etching Room.....
Stereotyping .....
Press Room.....
Rotogravure and Coloroto.....
Circulation Division.....

MUSSOLINI WILL PUSH PLANS FOR U. S.-ITALY CABLE

BY V. DE SANTO.

[Chicago Tribune Foreign News Service.]
[Copyright: 1922: By The Chicago Tribune.]

ROME, Nov. 26.—[By Tribune Wireless.]—The closing of parliament, after granting carte blanche to Premier Mussolini, last night, leaves two bills suspended in which the United States is interested. The first is the ratification of the Washington naval treaty and the second is a bill giving power to the minister of posts and telegraph to negotiate with an American company for laying a cable from Rome to New York.

Post Minister Di Cesaro was delayed in presenting the bill by the death of Baron Sonnino, his father-in-law. He put the last touch to it yesterday afternoon, but it was too late to have it discussed by the chamber.

Dicker with Western Union.

Meanwhile negotiations with the Western Union Telegraph company are proceeding in London. It is said that some one of the ministers will be authorized to act by Premier Mussolini, who now has full power, and a contract will be closed.

The Western Union will lay a cable from New York to the Azores and from there to a point near Rome. The cable is to be operated jointly. It is said it will take eighteen months to complete the work.

A cable to Italy from South America was planned by the last administration, but when Sig. Mussolini came into power he ordered that arrangement canceled and opened negotiations for a line to the United States.

CARLTON TELLS PLAN

BY RAYMOND FENDRICK.

[Chicago Tribune Foreign News Service.]
[Copyright: 1922: By The Chicago Tribune.]

PARIS, Nov. 26.—Newcomb Carlton, president of the Western Union Telegraph company, confirmed to THE TRIBUNE today that a project is under way to build a cable from New York to Rome.

"We will build a cable from New York to the Azores and Italian interests will build a link from the Azores to Rome," he said. "Whether the Italians will extend the cable to the near east largely depends on them. Whether the American section also will be worked off from the Azores in another direction has not been decided. It will take at least one year to build the cable. It is not quite decided how soon the work will be started. No great obstacles are in the way now."

First Direct Route to U. S.

Mr. Carlton has practically completed arrangements in London with Italian interests, who, it is reported, include a big rubber company. The Italian government has promised a subsidy.

"Premier Mussolini has warmly supported the project, I believe, but negotiations have been under way for more than one year," Mr. Carlton said.

Mr. Carlton was unwilling to discuss the importance of the project, which means for the first time direct communication between Italy and America instead of through London, Paris, or Berlin. In the eyes of the Italian government its importance lies in a large part in keeping the Italian population in America in touch with the home land.

In case of extension to Constantinople the cable will break the British monopoly.

ARREST THREE IN MURDER CASE.

Effingham, Ill., Nov. 26.—Three men were arrested here today in connection with the murder of an unidentified man, whose body was found in a coal car on the Illinois Central railroad in Centralia Wednesday evening. The men, who are drifters, gave their names as Frank Hanley, John Rogers and James Adams.

ELKS INITIATE A CLASS OF 700 THURSDAY NIGHT

WILLIAM J. SINEK.

Following the initiation of 700 new members, the largest class in the history of Chicago lodge No. 4, B. P. O. E., Thursday night, Dec. 7, mortgage bonds on the present clubhouse, 174-76 West Washington street, will be burned. With the burning of the bonds comes the realization that the local chapter has outgrown the present location, and plans are already under way for a new home at an estimated cost of between $2,000,000 and $3,000,000.

Thomas E. Wilson, Joseph P. Griffin, Frederick D. Countiss, J. Clark Dean, Jesse L. Smith, John W. O'Leary, W. W. Lampert, George F. Getz, William L. Veeck, James C. Cox, James F. Glass, Charles W. Gray, Isaac N. Powell, Robert E. Crowe, Everett C. Brown, James O. Heyworth, Alford R. Seyferlich, Fire Marshal Arthur R. Seyferlich, Edmund K. Jarecki, and many others will be among the class of 700 to be initiated into the mysteries of "Elkdom."

A complimentary banquet to the entire membership, the fourth largest in the world, will be given at the Marigold Gardens Monday evening, Dec. 11. William J. Sinek, exalted ruler, and other officers, together with James L. Dillon, Robert R. Levy, and David W. Adams, are in charge of arrangements for the forthcoming function.

Today at Luncheon

you may order "Chicken Croquettes with Green Peas." If served with cream dressing it can be made to taste so piquant with a few drops of

LEA & PERRINS' SAUCE

THE ORIGINAL WORCESTERSHIRE

Gigantic Sacrifice Sale of Motor Cars

THREE DAY SALE—Monday, Tuesday and Wednesday—ONLY

Comes as a genuine Bargain Feast for everyone who wants to buy a new or used car. We are liquidating the entire stock of the MIDDLE STATES MOTOR CORPORATION, formerly at 2436 South Michigan Avenue, as distributors of COLUMBIA and DORRIS Motor Cars. Every car in our possession must be sold at once.

Amazing Reductions | Every Car Must Go | Save 33⅓% to 50% | We Sacrifice Profit

This time it's genuine! You've read a lot about bargains in automobiles, but this sale comes like a bolt out of a clear sky. Profits are absolutely sacrificed and YOU benefit. YOU save all the expense of overhead such as rent, display room, selling cost, and every item that is usually included in the purchase price of an automobile.

It's a case of turning merchandise into whatever money it will bring, regardless of cost. Usually such an opportunity is seized by concerns with capital who buy in the lot and resell at a profit. We make no profit and therefore give the public a once-in-a-lifetime chance to make real savings.

Almost every well known make of used car is in the display. Each is in excellent mechanical condition. Some have attractive new paint jobs. All types of closed, open, sport and touring models are included. Many are of the current year. Bring an expert with you, appraise the value of the car and determine the price you want to pay. Realize that these cars must be moved fast. Quick action is necessary.

SALE NOW ON
DAY and NIGHT—at
4410 N. Clark St.
Phone
Sunnyside 6101

It's like going to a stupendous auction where all the buying advantage is in your favor. This may never occur again. Coming at this time of the year it is a bonanza for you. Especially will it appeal to those who don't own a car now.

MAKE YOUR OWN TERMS.

Bring the missus and family. First come first served.

ACT NOW!

Complete Set of Parts May Be Had for All Cars

Make Your Own Terms | All Cars Mechanically Perfect | New Paint Jobs on Used Cars | Courteous Salesmen to Help You

ILLINOIS ADJUSTING CORPORATION

A National Organization
Adjustments, Collections, Discounts, and Liquidations

Paid Up Capital $100,000 | Surplus $10,000

22 East Van Buren Street, Chicago

Phone Wabash 7600

Reference: Any Chicago Bank | Bankers' Service

Balaban & Katz Entertainment

Original and created right here at home

As it requires a group of skilled artisans to make a fine watch or an automobile, so, too, it requires a superior specializing skill to produce Balaban & Katz Entertainment.

We know of no better illustration of Balaban & Katz creations than the "Under the Sea" specialty which was shown at the Chicago Theatre week of Nov. 13th, at the Tivoli Theatre last week, and is being shown at the Riviera this week. The thousands who have seen it were probably not aware that the Balaban & Katz organization originated this dazzling illusion in its every detail.

Every specialty shown in these theatres is thoroughly original. It is inspired and developed *within the organization.* It is first conceived by the Master Craftsman, then handed to his associates for their part in the development; to the scenic artists for the scenery; to the light experts for the light and color effects; to the musical directors for special music that will be in utter harmony with the theme; to the ballet mistress for dancers; and the costumer for appropriate costumes.

Beautiful surroundings, harmonious atmosphere and suitable music are just as essential to entertainment as sunlight is to a flower. It is the purpose of the Balaban & Katz organization to add the sunlight.

For it is *our supreme desire* to give entertainment that is new, original, superior. Harmony of the ensemble is vital. At least that's *our* idea of it.

BALABAN & KATZ

Chicago, State and Lake Sts. | Tivoli, 63rd and Cottage Grove | Riviera, Broadway and Lawrence | Central Park, Roosevelt Road and Central Park Ave.

Roosevelt, State near Washington
Exclusively Super-films—Extended Engagements

PASTOR TELLS HOW CHILDERS WENT TO DEATH

BY THOMAS RYAN.

[Chicago Tribune Foreign News Service.]

[Copyright: 1922: By The Chicago Tribune.]

DUBLIN, Nov. 26.—The dean of Kildare, a clergyman, who was with Erskine Childers during his last hour, told THE TRIBUNE today how the Irish rebel leader died.

Dean Waller, who is a clergyman of the Protestant church in Ireland, and who had known Mr. Childers since boyhood, emphasized two facts: Mr. Childers faced death unflinchingly, and he acknowledged before the execution that every kindness had been shown him by the authorities during his imprisonment.

The dean visited Mr. Childers in his cell daily during the last week. He declares Mr. Childers considered his execution certain. The prisoner desired no legal action before a civil tribunal against the court martial sentence, but he yielded to the orders of Eamon De Valera, who insisted that everything be done. Mr. Childers did not express dissatisfaction at receiving the execution notice before an appeal had been denied, as he was not desirous of appealing to the crown.

Last Messages to Wife.

When the dean was not with him Mr. Childers passed his last days reading the Protestant book of devotions. With the clergyman, a friend of his boyhood, he discussed old times.

Prison officials assured the dean they would warn him of the day of execution in advance. Accordingly, early Friday morning the dean arrived at Beggars' Bush prepared to perform the last offices. The late Irish dawn of winter was still far off, and the dean found Mr. Childers eating a good breakfast by candle light. He was calm. His last messages were to his American wife, who is now in Dublin.

The dean followed the condemned man to the place of execution, just outside the building. Mr. Childers walked firmly. He was blindfolded, against his wishes. He faced the firing squad with his arms folded behind his back. The dean saw Mr. Childers fall almost before he heard the report of the rifles. The physician present declared death was instantaneous.

War Rages Without Prison.

The body was placed in a coffin immediately and carried to the consecrated grounds nearby, where the dean performed the last rites. Free State officers attended the funeral. The execution did not take place at 7 o'clock as announced, but much later, because of darkness. Mr. Childers, awaiting death in his cell, plainly could hear heavy firing by his rebel friends at 4 o'clock near the prison. Thus the meditations of his last hours were disturbed by Ireland's civil war.

RAYMOND DEEDER, 26, MISSING

The police were asked last night to search for Raymond Deeder, 26, living at 3435 West Van Buren street, by J. M. Ulery of the same address. Deeder disappeared on Thursday.

SCHOOL BOARD GRAFT INQUIRY ON AGAIN TODAY

Grand jury investigation of the school board scandal is scheduled to be resumed today. After a recess of several weeks, necessitated by the change in prosecutors, the special grand jury will reassemble and begin delving into the operations of a score or more of Thompson-Lundin henchmen, accused of despoiling the taxpayers of Chicago of more than $3,000,000.

It is understood that no witnesses have been summoned for the hearing today, and that the first session will be taken up by Attorney General Edward J. Brundage and his aids in familiarizing themselves with the evidence already developed.

Special Attorneys General Marvin E. Barnhart, Charle M. Haft, and Frederick A. Brown have been going over the mass of figures now in the possession of the jury, and they want to go over some of them with the members of the jury before proceeding further.

Those Who Drink Japans

should surely try

"SALADA"

GREEN TEA

It is green tea in perfection—fresh, clean and flavory. Superior to the finest Japans you ever tasted.

Sold by all Grocers.

Mandel Brothers

Oriental rug department, eighth floor

Continuing that highly successful

Sale of Oriental rugs

in small and large sizes

The unusually high character of the rugs in this collection, suggests their singular appropriateness as gifts that will richly express Christmas goodwill.

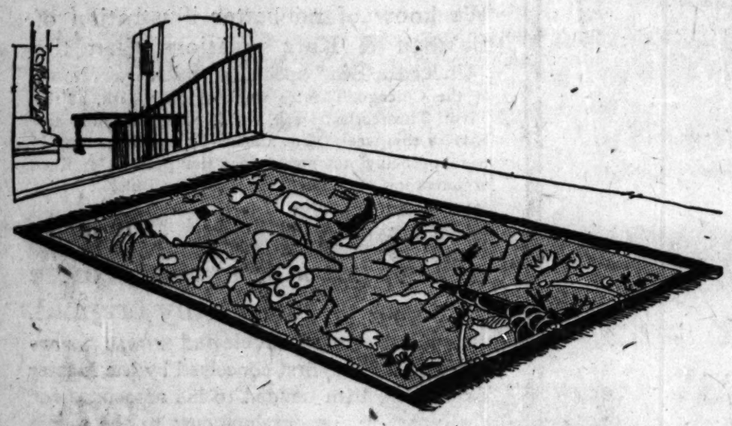

100 Beloochistan rugs at 19.75

Average size 2.7x4.10. Very exceptional.
75 Mosoul rugs, average size 3.7x5, 42.50.
25 Saruk rugs, average size 3x5, at $70.
20 Saruk rugs, average size 4x7.3, at $120.

150 Kurdistan rugs at 57.50

Average size 3.7x5. Beautiful patterns.
125 Dozar rugs, average size 3.6x6.4, $65.
30 Mahal rugs, average size 9x12, at $210.
75 Royal Kermanshahs, av. 2.7x4.9, $50.

25 Chinese rugs, average size 9x12, at $220
50 Chinese rugs, average size 2x4, at $17.

Eighth floor.

CARSON PIRIE SCOTT & Co

Eldredge Sewing Machines In the Console Model

Fine-looking console tables for the living room or hall. They're in the Elizabethan period style so widely favored.

They may be had of walnut or mahogany.

A more desirable and practical Christmas gift could hardly be chosen. The machines are electrically operated—a slight foot pressure controls the speed. When open the machines afford ample working space.

These Eldredge sewing machines may be purchased on a convenient plan of payment if desired.

Sixth Floor, South.

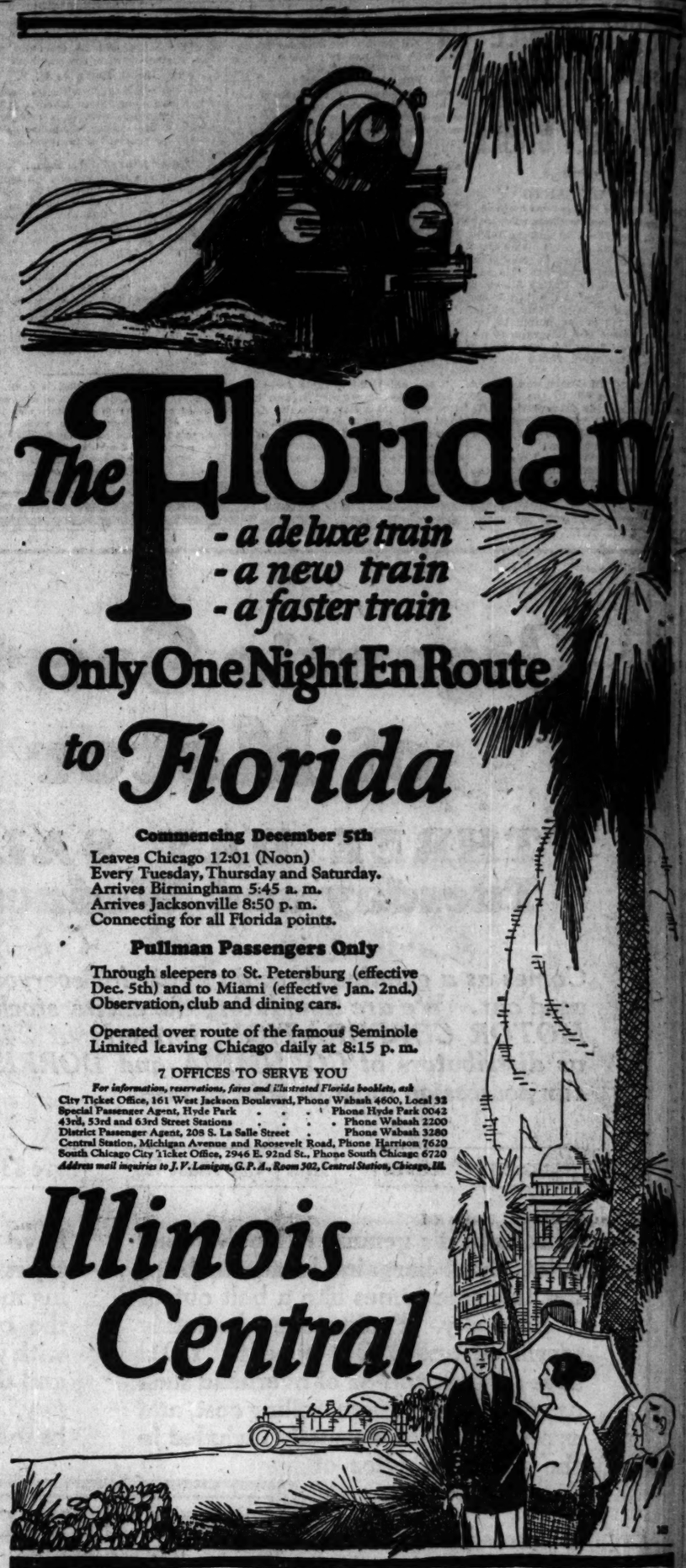

The Floridan

- a de luxe train
- a new train
- a faster train

Only One Night En Route to Florida

Commencing December 5th
Leaves Chicago 12:01 (Noon)
Every Tuesday, Thursday and Saturday.
Arrives Birmingham 5:45 a. m.
Arrives Jacksonville 8:50 p. m.
Connecting for all Florida points.

Pullman Passengers Only

Through sleepers to St. Petersburg (effective Dec. 5th) and to Miami (effective Jan. 2nd.)
Observation, club and dining cars.

Operated over route of the famous Seminole Limited leaving Chicago daily at 8:15 p. m.

7 OFFICES TO SERVE YOU

For information, reservations, fares and illustrated Florida booklets, ask

City Ticket Office, 161 West Jackson Boulevard, Phone Wabash 4600, Local 32
Special Passenger Agent, Hyde Park . . . . Phone Hyde Park 0042
43rd, 53rd and 63rd Street Stations . . . . Phone Wabash 2200
District Passenger Agent, 208 S. La Salle Street . Phone Wabash 3280
Central Station, Michigan Avenue and Roosevelt Road, Phone Harrison 7620
South Chicago City Ticket Office, 2946 E. 92nd St., Phone South Chicago 6720
Address mail inquiries to J. V. Lanigan, G. P. A., Room 302, Central Station, Chicago, Ill.

Illinois Central

San Francisco

His favorite Port of Call

Familiar with every world port, his first choice is friendly, care-free San Francisco. For here is *life*—happy, changeful, zestful. Gay pleasure palaces—ocean beaches—golf—motoring—jaunts to nearby mountains and seaside resorts.

Visit San Francisco this winter. And to its many pleasures add the scenic delights of a transcontinental trip on the Union Pacific's boulevard of steel. You parallel the historic Overland Trail—cross the Rockies and the Great Salt Lake—traverse the high Sierra, and skim along the rim of the American River Canyon.

San Francisco Overland Limited

Leaves Chicago (C. & N. W. Terminal) 8:10 p. m. daily. Solid Pullman train with observation, buffet-club and dining cars.

Pacific Limited

Leaves Chicago (C. M. & St. P. Station) 10:45 a. m. daily. Observation, standard and tourist sleepers, chair cars and diner.

Reduced Round Trip Fares

For reservations, complete information and descriptive booklets, ask

Geo. B. Bierman, General Agent, Passenger Dept.
Union Pacific System, 1421 Garland Bldg., 58 E. Washington St.
Phone Randolph 0141, Chicago, Ill.

Union Pacific

325

NORTH WESTERN LIMITED

(Electric-lighted, solid all-steel train of quality)

Perfect Service to

St. Paul–Minneapolis

¶ Leaves Madison Street Terminal, Chicago, 6:30 p. m. This train affords in point of equipment, convenience and solid comfort, unequaled service between Chicago and the Twin Cities. Arrives St. Paul 7:20 a. m., Minneapolis 7:55 a. m.

¶ The route lies along the beautiful North Shore and through Milwaukee.

¶ A six-course table d'hote dinner, ready before the train leaves and served for $1.50, is famous among travelers.

¶ Palatial Pullman compartment and drawing-room sleeping cars running as they do over a smooth, double-track roadbed, safeguarded with automatic electric block signals, insure a restful night.

¶ Other fast daily trains leave 8:15 a. m., 10:00 p. m. and 2:05 a. m. Similar excellent service southbound.

All trains depart and arrive at the magnificent Madison St. Terminal

The Best of Everything

Reservations and full information at 148 S. Clark St. (Telephone Dearborn 2323) and Madison St. Terminal

CHICAGO & NORTH WESTERN RY.

369

RESORTS—FOREIGN
Ocean Travel.

ROYAL MAIL
"The Comfort Route"

WEST INDIES CRUISES
Jan. 24th and Feb. 24th

From 4dl arbor to tropical seabird on the new, magnificent "ORCA," 25,500 tons displacement, the largest ship engaged in West Indies Cruises, sailing to Nassau, Havana, Kingston, Colon, La Guayra, Trinidad, Barbados, Martinique, St. Thomas, San Juan and Bermuda.

Send for booklet.

THE ROYAL MAIL STEAM PACKET CO.
117 W. Washington St., Chicago
Or any Steamship Agent

ROYAL MAIL
"The Comfort Route"
New York—Hamburg—Southampton
—Cherbourg—

Unsurpassed accommodation all classes

Orbita	Dec. 20	Jan. 31	Mar. 14
Orduna	Jan. 10	Feb. 21	Apr. 14
Orca	Mar. 31	May 12	
Orbis	Apr. 21	June 2	

Full information from any Agent or
The Royal Mail Steam Packet Co.
117 W. Washington St., Chicago
Phone Dearborn 1387-1388

RESORTS—FOREIGN
Ocean Travel.

D-8—NS—6

SEATTLE TO THE ORIENT
on U.S. Government Ships

Over the Short Northern Route

Yokohama, Kobe, Shanghai, Hong Kong, Manila in express time. American vessels, providing unexcelled American food, service, comfort. Sailings from Pier 2, Smith's Cove Terminal, Seattle, Wash.

President Jefferson	Dec. 9
President Madison	Dec. 21
President McKinley	Jan. 2
President Jackson	Jan. 14
President Grant	Jan. 25

And every 14 days thereafter
For descriptive booklet address local agent or
The ADMIRAL ORIENTAL LINE
112 West Adams St., Chicago, Tel. Randolph 7720
L. C. Smith Bldg., Seattle, Wash.
17 State St., N. Y. City, Tel. Bowling Green 8234
Managing Operators for
U. S. SHIPPING BOARD

The Sunday Tribune has 90,000 more circulation in Chicago and suburbs than any other paper—morning, evening or Sunday.

RESORTS—FOREIGN
Ocean Travel.

D-24—NS—45

SAN FRANCISCO TO THE ORIENT
on U.S. Government Ships

The Sunshine Belt
Sailings from San Francisco
Honolulu, Yokohama, Kobe, Shanghai, Hong Kong and Manila.

President Lincoln (Tourist Class)	Nov. 30
President Pierce	Dec. 14
President Cleveland (Cabin Class)	Dec. 28
President Wilson (Tourist Class)	Jan. 11
President Taft	Jan. 25

Sailings every 14 days thereafter.
For descriptive booklet, address
PACIFIC MAIL S.S.CO.
508 California St., San Francisco, Cal.
508 So. Spring St., Los Angeles, Cal.
10 Hanover Square, New York City
Managing Operators for
U. S. SHIPPING BOARD

RESORTS—FOREIGN
Ocean Travel.

D-17-NS-47

New York to South America
on U.S. Government Ships

New Reduced Rates
Fastest Time

to Rio de Janeiro, Montevideo, and Buenos Aires. Finest ships—American service—American food—American comforts. Sailings from Pier 1, Hoboken.

S. S. Pan America	Dec. 7
S. S. Western World	Dec. 23
S. S. Southern Cross	Jan. 6
S. S. American Legion	Jan. 20

Fortnightly thereafter
For descriptive booklet, address
Munson Steamship Lines
67 Wall St. New York City
Managing Operators for
U. S. SHIPPING BOARD

RESORTS—FOREIGN
Ocean Travel.

SOUTH AMERICA

Nothing in the whole Western World is of more absorbing interest to the traveler than the mysterious Inca ruins of Peru; no scenery excels in grandeur and beauty that of Chile's tremendous Andean Range; no words can picture the vastness of Argentina's plains, the gorgeous tropical verdure of Brazil's river basins.

TWO LUXURIOUS CRUISE-TOURS

S. S. "SANTA ANA" —*Sailing* January 25, *Returning* April 14
S. S. "SANTA ELISA" —*Sailing* February 8, *Returning* April 14

PANAMA CANAL, PERU, BOLIVIA, CHILE, THE ANDES, ARGENTINA, URUGUAY and BRAZIL—Centennial Exposition at RIO DE JANEIRO—are included in the itinerary.

Literature and full information on request.

THOS. COOK & SON
203 So. Dearborn Street, Corner Adams, CHICAGO

RESORTS—FOREIGN
Ocean Travel.

F-8-NS-6

NEW YORK to EUROPE
on U.S. Government Ships

Sailings from Piers 3 and 4, Hoboken

To Plymouth—Cherbourg—Bremen	
George Washington	Nov. 25
America	Dec. 2
President Harding	Dec. 23
President Roosevelt	Dec. 30
To Cobh (Queenstown)—Plymouth—Cherbourg—London	
President Monroe	Nov. 28
President Adams	Dec. 5
President Van Buren	Dec. 12
President Polk	Dec. 19
President Garfield	Dec. 26
To Bremen—Danzig	
President Arthur	Jan. 9
To Bremen	
President Fillmore	Dec. 9

United States Lines
Moore & McCormack Co., Inc.
Roosevelt Steamship Co., Inc.
45 Broadway, New York
110 So. Dearborn St., Chicago
92 State St., Boston, Mass.
Managing Operators for
U. S. SHIPPING BOARD
For Booklet Address U. S. Lines
45 Broadway, New York

CLARK'S 3rd CRUISE
From New York, January 22, 1923
From San Francisco, Feb. 10, 1923

ROUND THE WORLD

s.s. "Empress of France" 18,481 gross tons

Clark is the only Tourist Agent who has ever run a Cruise Round the World by chartered steamer.

4 MONTHS, Vacancies from $1,600 up
Including Hotels, Drives, Guides, Fees, etc.

CLARK'S 19th CRUISE, FEB. 3, 1923
TO THE MEDITERRANEAN

By Specially Chartered, Sumptuous S. S. "EMPRESS of SCOTLAND" formerly Kaiserin Augusta Victoria," oil burner, 25,000 gross tons
65 DAYS CRUISE, Vacancies from $900 up
In Egypt and Palestine; Spain, Athens, Rome, etc.

Mediterranean Summer Cruise

61 day cruise, $600 upward, including shore excursions. Leaves June 27 by splendid Cunard Royal Mail Star Liner Baltic 23,884 tons. Rome, Athens, Constantinople visits specially featured. UNIVERSITY EXTENSION and other good tours to Europe with escorts reasonable rates.

Clark's Tours, Times Bldg., N. Y.
Scott's Universal Marine Agency, 141 So. Clark St., Chicago
J. D. O'Leary Agency, 108 W. Monroe St., Chicago
R. S. Sperling, 46 So. Dearborn St., Chicago
T. & S. Tours Co., 58 W. Jackson Blvd., Chicago

BLUE FOX TRADE COMES TO FORE WITH ALASKANS

BY BOB BECKER.
[Article XIII.]

The blue fox farmers of Alaska today are the Robinson Crusoes of that territory, as being a fox farmer means living on an island all by yourself with only your precious animals and your gas boat for company.

Few "industries" in Alaska have shown such a remarkable growth as fox ranching. From a few scattered ranches in western Alaska the business has grown until there are today in southeastern Alaska alone more than eighty establishments devoted to the raising of the handsome "blues" for breeding purposes or for their valuable pelts. And this means that at least eighty islands are being occupied by Robinson Crusoe ranchers who have leased them from the bureau of forestry and now hold full sway over their domains and the destiny of several score pairs of foxes.

Lease Islands for Ranching.

It was not until 1907 that the fox ranching business began to grow by leaps and bounds, as in that year the forests of the territory were set aside as national preserves and the bureau of forestry began to lease entire islands for ranching purposes. Since that time the increase has been remarkable, and today there are hardly enough desirable islands to go around. The fox most generally raised is the blue, which is really the dark color phase of the white or so-called Arctic fox. The fur of this animal has a distinct place in the market and brings a good price to the farmer. This last summer ranchers spoke of $125 as the price they had been receiving for prime pelts, while pair of healthy animals for breeding purposes brought anywhere from $300 to $400.

The desirability of securing an entire island on which to raise foxes rests in the fact that you do not have to build any pens or cages in which to confine your stock. If you control an island all by yourself you can buy stock and just turn it loose. Three things are essential in the selection of the island. It must have a constant supply of fresh water, some beach line and a breadth of water between your island and the next nearest land sufficient to prevent the foxes from deserting their home. A number of ranchers starting in the business lost all their stock at the very outset by putting their foxes on islands too close to the mainland. The animals took to the water and swam to their freedom.

Not a Snap Business.

Although fox farming looks easy, as many men believe that all that is required is an island, a few pairs of foxes and then you can sit back and reap the harvest of dollars, the business is far from being a snap. There is a vast amount of manual labor; it requires some skill as a veterinarian, the willingness to live absolutely isolated for a period of years, to say nothing of the ability to sail over rough seas in any kind of weather. The latter is enough to keep many from ever entering the fox ranching business.

Although a number of ranchers in Alaska are making excellent profits they earn every dollar gained. Fancy living on a small island miles from any other human habitation, often cut off from other islands or the mainland for weeks by "ugly" weather—weather in which your little twenty-five foot gas boat could not last a minute, seeing visitors only when an occasional fishing boat touches the island, and receiving mail only at intervals. That is fox farming in Alaska, and the monotony of such a life is appalling to anyone accustomed to living in a town or city.

If one is willing to live such a life, work hard, and give the business attention, the returns are worth while.

Foxes Worth $300.

The bureau of forestry will lease an island to you for $25 a year. You might be fortunate enough to get one that has wild deer on it. Foxes for breeding stock will cost around $300. The animals will make their own dens and by beach combing secure some food. Salmon can be caught easily, and when smoked and dried forms excellent feed for winter use. As the fox is very prolific, the rancher is likely to see his stock increase rapidly.

With more than eighty islands in southeastern Alaska leased for fox ranching, this business has reached a point where it is now of vital importance to the territory. Moreover, it is one that utilizes land which is good for nothing else.

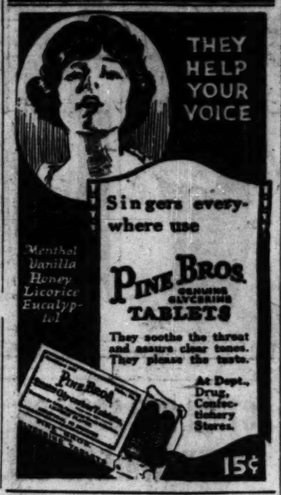

CHAS. A. STEVENS & BROS.

November Sale of
Crepe de Chine
Night Robes
Very Specially Priced
$3.95
PEACH ORCHID FLESH
LIGHT BLUE

DOUBLE yoke and double shoulder straps, trimmed with a single rosebud—yes, the popular rose bud style offered at a very special price. $3.95.

LINGERIE—SECOND FLOOR.

Gift Section—Second Floor

Unique powder puffs on sticks, at.....$1.00
Dainty silk vanity cases..$1.25
Many novelties in different sachets vanity cases and handkerchief folders....50c to $3.50

Large assortment of perfume bottles and atomizers..... $1.25 to $18.50
Many unique designs in incense burners and perfume burners.

GIFT HOSIERY
Onyx Lace Clocked Hosiery
With Pointex Heels
$5.00

SHEER weight all silk Hosiery with narrow lace clocks and pointed heels. Come in black, grey, African, silver and white.

Black All Silk Hosiery—Pink Edge Tops
$2.85

Delmar special quality all Silk Hosiery of medium weight. Quality and workmanship assure satisfaction. Per pair, $2.85.

Service Hosiery, $1.95

Full-fashioned, well made, pure Silk Hosiery with lisle garter tops and reinforced soles. Come in black, brown and a large variety of colors. Per pair, $1.95.

HOSIERY—MAIN FLOOR.

Fashoda Union Suits
In Light, Medium and Heavy Weight

FASHODA Union Suits in light or heavy weight mercerized, pink or white, low, round necks. Price, $5.00. Extra size, $5.50.

Fashoda Union Suits, mercerized silk and wool mixture, low, round necks, knee length. Come in pink. Price, $5.00. Extra size, $5.50.

Fashoda Union Suits, ankle length, light or heavy weight, mercerized and wool mixture or plain mercerized, in flesh color. Price, $5.50. Extra size, $6.00.

Fashoda Union Suits in light or medium weight silk, flesh color, knee or ankle length, low, round necks. Prices range from $10.00 to $13.00.

KNIT UNDERWEAR—SECOND FLOOR.

Bandeaux, Brassieres and Corset Accessories

THE vogue of topless corsets and slender, youthful lines emphasize the need of careful selection and fit of brassieres and bandeaux for even the very slender figure.

Every conceivable dainty fabric enters into their construction, both French imports and American designs, making dainty and practical Christmas offerings.

In this same section are also shown the attractive little corset accessories, sachets, lingerie clasps, sets of delicate pastel tinted ribbon and flowers and fancy lace trimmed garters in the vivid French hues and black.

CORSET SECTION—SECOND FLOOR, CENTER.

Gift Umbrellas

BECAUSE they have unique handles and the finest pure silk wide tape edge covers, these umbrellas make ideal gifts. In this assortment are handles in Bakelite effects, in antique ivory, pearl, amber, and carved wood effects, each one distinctive. $3.95, $5, $7.75.

Extreme novelty umbrellas in exclusive designs are specially attractive. There are not two alike. From $10 to $25.

UMBRELLAS—MAIN FLOOR.

Gauntlets

FRENCH kid gauntlets in a variety of color combinations and styles range in price from $5.00 to $7.50.

Suede Gloves

Perrin's finest quality suede gloves in pique style with two pearl clasps. Come in light gray, mode, and black. A very dressy glove with some of the new long sleeves. Price, per pair, $3.25.

Kayser's Gloves

Kayser's Reindeer gloves in gauntlets and 12-button length make a very warm and practical glove for this time of year. Prices from $1.50 to $2.50.

GLOVES—MAIN FLOOR.

Fashion's Footwear

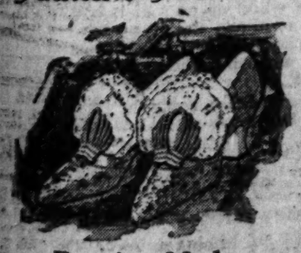

Evening Modes

A TYPICAL Stevens creation of imported silver or gold brocade, ornamented with the new French flare, which is made of silver or gold lace with flowered figure design, and buckle of rhinestone.

SHOES—MAIN FLOOR.

For Quick Clearance
Sweaters and Scarfs
$5.00

A WONDERFUL lot of fibre silk Tuxedo Sweaters in beautiful colors is offered in this sale—actual values up to $12.50. Included are many splendid wool models marked to sell at this very low price, $5.00.

Fibre Silk Scarfs, $8.50 values, $5.00.

SWEATERS—THIRD FLOOR.

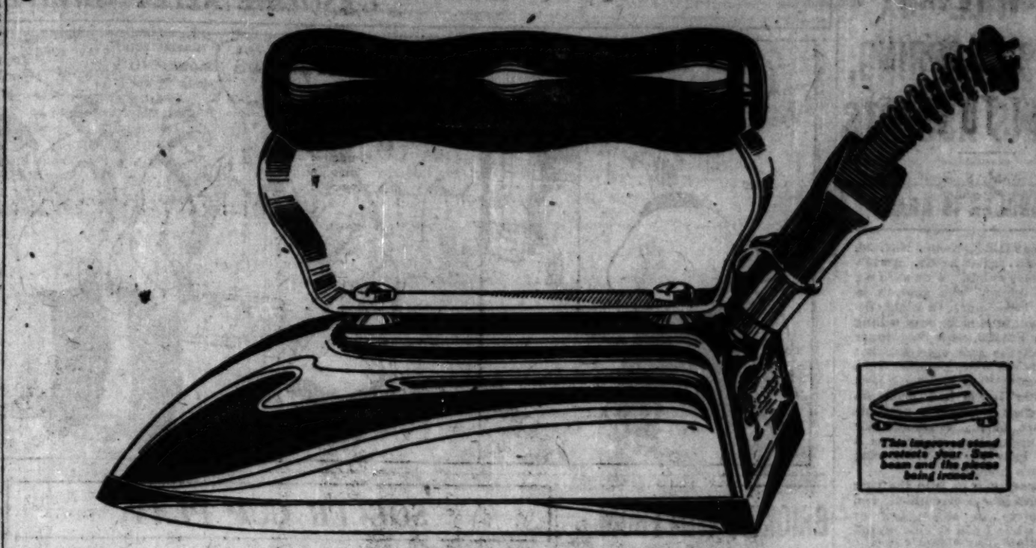

Fewer repairmen have seen this iron *than any other made*

How better materials and construction keep the Sunbeam on duty where it belongs

AT first glance, most electric irons look very much alike. Yet Sunbeam does the nicest work and lasts longest. What is the difference *inside* that keeps your Sunbeam in perfect working order week in and week out, year after year?

It's the way the Sunbeam is made and the quality of the materials used.

There can be no secret methods — no strangely superior materials. What one maker does or uses, any may do or use. The difference then *must* lie entirely in how much value the maker *wants* to give for the price.

Sunbeam costs more to make than any other iron, yet it costs you no more than some other irons that do not iron as well, nor last as long.

Sunbeam handle bow is bolted to the sole plate—not clamped in outer shell. Strongest construction known.

Silver brazed connections, whole pure mica sheets instead of scraps pasted together, MONEL metal instead of ordinary metal, sturdy bolts instead of screws, heavy nickel finish instead of a thin coating—these and many other easily recognized superior points tell a story no other iron can tell.

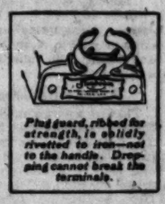

Phil-board, ribbed for strength, is solidly rivetted to iron—not to the handle. Dropping cannot break the terminals.

Regardless of the expense, Sunbeam was designed to be the aristocrat of all irons—better made, better working than any other iron ever sold before. No wonder it spends all of its time in the home and none in the repair shop. Buy your Sunbeam wherever electrical appliances are sold.

CHICAGO FLEXIBLE SHAFT COMPANY
5600 Roosevelt Road, CHICAGO
33 years making quality products

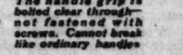

The handle grip is bolted clear through—not fastened with screws. Cannot break like ordinary handles

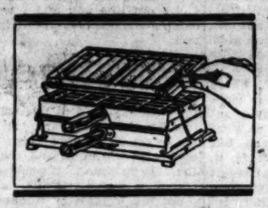

The Sunbeam Toaster and Grill is the newest electric appliance for the table. Does everything from making real toast to grilling chops. Unlike anything you ever saw before.

Sunbeam
The Aristocrat of Irons

Long-Distance Mile Posts

The world's telephone progress has been marked by periodical advances in the Bell Telephone System's Long Distance transmission.

Forty years ago the first Long Distance telephone line between Boston and Providence, 45 miles long, was built. Two years later the New York-Boston line, 235 miles long, was completed. In 1892 the New York-Chicago line was opened and in 1911 the New York-Denver line, 2,100 miles, was finished. In 1915 another 1,300 miles was added and San Francisco was brought into telephone communication with the East. In 1920 the Key West-Havana cable extended the long distance facilities of the Bell System to the Island of Cuba.

These extensions of range have been accompanied by improved transmission and greater operating efficiency.

No other nation has the long range of telephone speech and the quality of service that we in America enjoy.

Get acquainted with the money and time saving features of our "station-to-station" service. It is explained in the current issue of the Alphabetical Telephone Directory.

ILLINOIS BELL TELEPHONE COMPANY

Revell & Co
Sectional Bookcases
Are Ideal for Home or Office

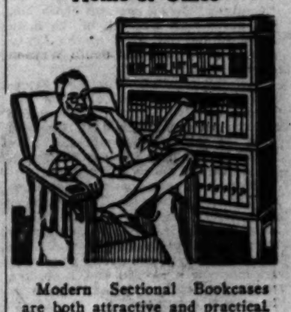

Modern Sectional Bookcases are both attractive and practical. They can be exactly adapted to any library, leaving no unfilled shelves, no surplus of books.

Our display includes a variety of attractive designs, finished in golden or fumed oak, imitation or genuine mahogany.

Doors run smoothly and noiselessly.

Alexander H. Revell & Co.
Wabash Ave. Adams St.

Ambitious Chicago Women never let a morning pass without a careful reading of THE TRIBUNE. They know they can't afford to.

JACK WILL BOX WILLS IN SPRING, KEARNS ASSERTS

STRANGLER IS READY

NASHVILLE, Tenn., Nov. 26.—Strangler Lewis, world's heavyweight wrestling champion, who appears in a match here tomorrow night, declared tonight that he was willing to wager $25,000, with the winner taking all the gate receipts, that he can defeat Jack Dempsey in a mixed match. The statement was made after Lewis had been informed that Dempsey's probable acceptance of his challenge for such a match was reported in a Chicago interview with the ring champion's manager.

"Dempsey can go into the ring either with gloves or without, and is at liberty to either box or wrestle, while I will confine myself to wrestling alone," said Lewis.

Jack Dempsey, white heavyweight champion, will defend his title against Harry Wills late next spring or in the summer.

JACK KEARNS. [TRIBUNE Photo.]

This was the positive statement made yesterday by Jack Kearns, the champion's manager, who stopped in Chicago on his way to Salt Lake City with the champion. Dempsey will open a theatrical engagement in the western city on Thursday, and then will continue on to the coast.

"I have accepted the offer of $1,000,000 by Al Woods, the New York theatrical man, for Dempsey to appear in three contests," Kearns said last night. "Wills will be one of Jack's opponents, and I hope he will be the first on the list. Joe Beckett, the Englishman, will be another.

May Hold Mixed Match.

"There also is a possibility of holding the mixed match with Ed [Strangler] Lewis, the world's wrestling champion. I will be back in New York in about three weeks and expect to close with Woods."

Dempsey was in high spirits when talking of the offer, and the possibility of defending his title. He asserted he would want nothing better than to get in the ring with the colored fighter. Both Dempsey and Kearns believe the new governor of New York will permit the match. The champion and his manager left last night for the west.

FAIL TO LOCATE WOODS.

New York, Nov. 26.—[Special.]—Efforts to locate Mr. Woods in this city tonight to have him confirm his reported offer to Jack Dempsey were unsuccessful.

Joe Lynch, bantamweight champion, will train at the Arcade today for his match with Johnny Daly at Indianapolis on Thursday night. There is a possibility of a match between Lynch and Sammy Mandell being made for Milwaukee, if Eddie Meade, manager of the champion, will permit Mandell to scale 122 pounds, afternoon weight.

Joe Lynch will act as a judge at Kid Howard's amateur show tonight, when all contestants are requested to report at 7:30 o'clock.

Bill Tate, local colored heavyweight, and Tut Jackson will meet in a ten round bout at Toledo tonight. Howard Carr, manager of Tate, left last night to second his fighter.

Jimmy Brady, local lightweight, is booked by Summit-Argo post at the Argo theater, Thanksgiving afternoon. His opponent will be Young Tommy White, former lightweight of the navy, for ten rounds at 135 pounds.

STECHER MEETS FREBERG IN MAT CLASH TONIGHT

Joe Stecher, former world's heavyweight wrestling champion, who has started a campaign which he hopes will result in a return match with Ed "Strangler" Lewis, present champion, will meet John Freberg in the main event of the mat show at the Aryan Grotto, 8th street and South Wabash avenue, tonight.

Since his return from overseas Stecher has been spending most of his time on his farm in Nebraska. He claims all the rheumatism has left him and that he will soon regain the form which made him the world's champion. He arrived in Chicago last week.

Freberg is known as the trial horse of the mat game. The local grappler is generaly matched with championship contenders, and if they defeat him they generally are given matches with the topnotchers. Freberg has been training for a month, and, according to the promoters of tonight's show, is in superb condition.

In the semi-windup Lou Talaber, strong contender for the middleweight championship held by Johnny Meyers, will take holds with Paul Prehn, mat instructor at the University of Illinois for four rounds. In addition, two other contests will be held. Tickets are on sale at 129 North Dearborn street, and the first bout will start at 8:15 o'clock.

Kilonis Has No Fear of Meyer's "Stopper" Hold

John Kilonis, Greek middleweight wrestling challenger, has no fear of Johnny Meyers' "stopper" hold. Kilonis declared last night that Meyers would be allowed to use any hold he desires when they meet in their championship match at the Ashland boulevard auditorium a week from tomorrow night.

Wizard Arrows Swamp Garfield Eleven, 112 to 0

With the score 112 to 0, the Wizard Arrows, a prairie football aggregation, counted a victory over the Garfield Arrows on their Seminary avenue field yesterday afternoon, the final whistle finding the Wizard backs winded after their sprints from goal post to goal post.

Toledo Eleven Noses Out Columbus by 7 to 6 Score

Toledo, O., Nov. 26.—[Special.]—Toledo came a notch closer to the professional football championship when it defeated Columbus Panhandles, 7 to 6, here today. R. Stein and Falcon were the stars for Toledo, while Rogers and Zeigler showed well for Columbus.

GASOLINE ALLEY—INVITED OUT

BRICKIES WIN FROM AKRON IN CUP SERIES

BY JOE DAVIS.

Scoring two goals in the first half, when playing against a fairly strong breeze, the Bricklayers defeated the Goodyear Rubber company team of Akron, O., 2 goals to 0, in the third round of the national soccer cup series at Cermak park yesterday afternoon.

JACK FLECK. [TRIBUNE Photo.]

Ten men on a soccer team are supposed to play with their feet; the other, the goalkeeper, does most of the work with his hands. Jones, the regular custodian of the champion Ohio team, was an absentee, and Grant, who substituted for him, is a forward.

Regular Goalkeeper Absent.

This in a large degree accounts for the two goals made by the Brickies. The first came after twenty minutes of play when Smith, from thirty-five yards out, sent in a fine shot which Grant failed to stop. Twenty-two minutes later the Brickies stormed up the right wing and McKenzie centered. Grant left his position to clear, but did not get the ball away and it was lobbed back in front of the goal mouth, Jack Fleck heading it into the open net.

While the Ohio boys were minus their goalkeeper, Walker and Grieve, two of the regular forwards of the Brickies, were on the sick list.

Ohio Makes Good Attacks.

Through the first half the Ohio boys made some good attacks on the right wing, but their left wing did little, while for the Bricklayers their right wing was superior. The visitors found the defense work of Callahan, Reid, and Jackson too strong, and Neate, the Brickie goalkeeper, had only one hard shot, that being a sharp drive by Cattran from short range.

In the second period Cattran went into goal, Grant going to outside left and Worsley to outside right.

These changes improved the Ohio lineup and the visitors had a shade on the play, but could not get the ball past Neate, who made several good clearances.

Bricklayers [2].		Goodyear [0].
Neate	Goal	Grant
Callahan	Right back	D. McNeil
Reed	Left back	Pogrton
Curtis	Right half	Graham
Cant	Center half	Fergtuson
Jackson	Left half	J. McNeil
McKenzie	Outside right	Cattran
Kelly	Inside right	Young
Carroll	Center	Pascoe
Smith	Inside left	MacDonald
Fleck	Outside left	Worsley

Goals—Smith, Fleck. Time of halves—45 minutes. Referee—Walter Napier.

* *

THISTLES BEAT SPARTA.

It took the Thistles two hours to put the Sparta Unions out of the race for the national title in a game at Cicero avenue and Roosevelt road. At the end of the regulation ninety minute period the score was tied, 1-1, and Referee Dave MacKean, who handled the game well, ordered an extra half hour's play. In the first half of the extra period the Scots were awarded a free kick just outside the penalty area and Graham Gardiner sent in a rocket shot. Teichman fumbled the ball and Fyfe raced in and placed it in the net.

THISTLES [2]		SPARTA U[1]
Wilson	Goal	Teichman
Weir	Right back	J. Muldoon
Gardiner	Left back	Prchal
Carle	Right half	Simandl
Paul	Center half	Krahulec
Buchan	Left half	Cunat
Thompson	Outside right	Planeta
Blair	Inside right	Trojanek
Fyfe	Center	Rubin
McConnell	Inside left	Siejskat
Mair	Outside left	Perch

Goals—McConnell, Rubin, Fyfe. Referee—Dave MacKean.

In the Sons of St. George league Mistletoe defeated Snowdrop, 2-1, and Sunflower and Ivy-White Rose tied, one goal each. Both games were played at 52d street and Cottage Grove avenue.

At 14th street and Cicero avenue the British Legion lost to the Y. M. H. A., 3-2, in a Chicago and District league match.

Other soccer results were :

ST. GEORGE'S LEAGUE.

Sunflower, 1; Ivy White Rose, 1.
Mistletoe, 2; Snowdrop, 1.

CHICAGO DISTRICT.

Y. M. H. A., 3; British Legion, 2.

A picked team from the Detroit league will play here on Thanksgiving day and the following Sunday meet a picked team from the Chicago major league at Roosevelt road and Cicero avenue.

SOCCER CUP PLAY

Roscoe, center of the Goodyear team of Akron, O., about to kick the ball, with Capt. Al Curtis of the Chicago Bricklayers in close pursuit. It was one of the many exciting plays in their game at Cermak park yesterday. [TRIBUNE Photo.]

Woods *and* Waters by BOB BECKER

TRAPPERS BEGINNING TO GET BUSY.

TRAPPERS are a busy bunch these days getting ready for the harvest of fur, as each day the pelts are getting better and the time approaches when fur will be A1. Many fur gatherers make a mistake by setting out traps too early, taking pelts that are inferior, and then complain how the game never pays them. A delay of several weeks in the autumn or early winter may often mean a good many more dollars in returns, as pelts will be of a better grade.

Trapping in the middle west, where a fellow doesn't have to cover such an immense amount of territory to get skunk, muskrats, and mink, is good fun. To be sure, it means work, but there is also plenty of sport in it. When it comes to trapping that would be real work for a white man, running a "line" with some of the northern Indians takes the prize.

They have to be out in the dead of winter when the temperature is anywhere from 40 to 60 below. A dog team hauls their dried salmon or moose meat and their traps. These Indians may travel for several days before they reach their line. Camp is pitched in the snow. They put up a small tent for shelter and with a blanket or two camp out like you and I would pitch camp alongside of a stream in midsummer.

Most of the Indians carry along a little .22 with which to kill rabbits, grouse, or ptarmigan for food, and they usually plan to live off the country for the most part. In this way the precious marten skins are gathered, also the mink and the lynx and fox. Deep snows, intense cold, hard traveling, sometimes not enough food—not much sport or romance in that kind of trapping. But that's the way they get the fine furs in the Yukon.

EASTERN COLLEGES IN X-COUNTRY RUN TODAY

New York, Nov. 26.—One of the greatest cross country footraces in recent years is expected tomorrow afternoon over the six mile Van Cortlandt park course when eighteen leading eastern colleges race for the annual intercollegiate championship. The varsity event will be preceded by a three mile freshman race in which thirteen colleges are entered.

Team competition will be unusually keen, with no squad predominating the field such as Cornell did a year ago when the Ithacans made a runaway affair of the varsity race, Moakley's harriers, victors in seventeen of the twenty-two races held since 1899, have lost all of last year's scorers and enter tomorrow's event with a green but promising team.

Cornell and Princeton Favorites.

Columbia, victor over Cornell, Penn, and Dartmouth in a recent quadrangular race here, and Princeton's unbeaten team, loom as favorites, but Penn, Cornell, Massachusetts Tech, and Carnegie Tech are expected to furnish strong opposition.

Walter Higgins, Columbia star, who led his team to triumph in the quadrangular race, will figure prominently in the fight for individual honors. Chief among his rivals are Harold E. Dykeman of Carnegie Tech, who defeated Higgins in capturing the Syracuse invitation run; Bob Hendrie, Massachusetts Tech captain, winner of the New England intercollegiate a week ago, and E. C. McLane, Pennsylvania sophomore, who won the freshman race a year ago and finished close behind Higgins in the quadrangular meet.

Many Stars Entered.

Capt. Young of Dartmouth, Capt. Conger and Gordon of Princeton, Smith and Gordon of Syracuse, and Capt. E. B. Kirby of Cornell are other front rank figures in the title struggle.

FOOTBALL IN MANY CITIES.

Waterloo A. C., 21; Oelwein, Ia., 0.
Elgin, 9; Dixon Legion, 0.
Rensselaer, 20; Pine Village, 0.
Spring Valley Wildcats, 20; Peru Independents, 3.
Cabery, Ill., 12; Momence, 0.
Troop E [Kenosha], 6; Milwaukee Maple Leafs, 0.
Mattoon, 7; Arcola, 7.
Vincennes Liberty Bells, 7; Evansville K.

FARM and GARDEN BY FRANK RIDGWAY

GIVE LAYERS "SETTING UP" EXERCISES IN WINTER.

MUCH has been written during the last few years by poultry specialists about the breeding of high producing hens and the use of artificial light to induce birds to eat more and consequently produce more eggs. But in the poultry plants where these new practices are being put to use sanitation is often neglected to such extent that the good things are offset by carelessness.

No matter how many eggs a hen is capable of producing, or how well improved feeding methods are followed, they must be kept healthy. The difficulty of keeping fowls healthy in winter is greatly increased. With good intentions, beginners often start out by putting hens in close quarters where they will keep warm. Confining hens close to keep them warm sometimes has a tendency to make them soft and especially susceptible to colds and roup.

A better plan is not to shut them in extremely tight quarters, but ventilate the house well and encourage the layers to exercise. This stimulates circulation, sharpens the appetitie, and hardens the hens so that they are most resistant to diseases. Exercising cannot always be done outdoors, and the layers must be encouraged to take their "setting up" exercises inside. Deep litter should be kept on the floor so that the hens have to scratch vigorously for their grain. Change the litter often enough to keep it clean. Do not allow it to pack or become soiled.

ACTION DUE SOON ON CITY ATHLETIC BILL

The Chicago physical education bill, designed to create a department to tax and regulate all professional and semi-professional athletic contests in the city, is expected to be reported out of the judiciary committee of the city council this week, with a few modifications. The bill was drawn and sponsored by the World's War Veterans, and was introduced to the city council by Aldermen Byrnes, Kaindl and Devereux.

The bill is similar to the one the veterans are sponsoring for the state, and will be introduced in the state legislature shortly. The state bill, however, includes a clause for the legalizing of ten round boxing contests.

The city bill will create a department of physical education controlled by a commission of seven members appointed by the mayor. Its duties are "to supervise, control, and regulate all athletic contests or sporting events within the city of Chicago." The committee also will have charge of the public playground and city school athletics, according to the bill.

MUSTANG A.C. TO PUT ON SKATING DERBY THIS YEAR

Announcement was made last night by President Sorenson that the Mustang A. C. will run an ice skating derby this season, the first in the history of the club. A meeting will be held at the clubrooms tomorrow, Kildare and Grand avenues, to discuss street and Grand boulevard, to discuss the event and officers of the Western Skating association will address the meeting. The Mustangs have signed several skaters to represent the club this year in all the derbies to be run in Chicago.

New England Conference Starts, Under Big 10 Rules

Boston, Mass., Nov. 26.—A New England college conference, patterned after the western conference, and designed to formulate uniform eligibility rules in intercollegiate athletics, was organized at a meeting of representatives of New England state colleges and universities here today.

Lindblom Eleven to Play Stamford Preps on Dec. 2

Lindblom High school gridders have completed arrangements for an invasion of the east Dec. 2, when they will meet the Stamford, Conn., eleven. The local preps pulled through this season with two defeats, at the hands of Harrison and Hyde Park.

WHITE RABBIT, RIFLE, PIPE, AND BABE JR. MAKE RUTH GOOD BOY

(Picture on back page.)

SUDBURY, Mass., Nov. 26.—[Special.]—Babe Ruth is making good on his pledge to essay a "comeback." He is living a regular, rigorous life on his farm here, with a farmer's chores his daily training. Often he roams the open fields with a rifle, training the old eye to see keenly. Or he gets a healthy, clean enjoyment from the companionship of animals, his favorite pet just now being a white rabbit.

Baby Dorothy Helen is with the Babe on the farm.

Ruth doesn't dress for dinner. He is more interested in calories than clothes. He draws a chair up to the rough kitchen table, and has foregone cigarets for a long stemmed pipe which he smokes in the evenings by the big open fireplace.

The one missing figure in the homely domestic scene will soon be supplied. Mrs. Ruth, who is in St. Vincent's hospital, New York, recovering from an operation, expects to join her big and little Babes within a week or two.

ADAMS AND WINKLER TIE IN TURKEY SHOOT

F. E. Adams and A. H. Winkler tied for honors in the fifty target feature event of the Turkey day program at the Lincoln park traps yesterday, each breaking 49 targets. Turkeys were awarded as prizes to the high shooters, and seventy-two marksmen turned out. Jack Smith was second high, breaking 48 targets, while J. C. Connor and C. G. Jewett each broke 47, tying for third position. In the doubles A. H. Winkler was high with 45 of the twenty-five paid. Leading scores:

50 TARGETS, 16 YARDS—F. E. Adams, 49; A. H. Winkler, 49; Jack Smith, 48; J. C. Connor, 47; C. G. Jewett, 47; Ward Burton, 46; Dr. W. E. Little, 46; Mrs. J. H. May, 45; W. N. Nicholson, 45; C. Usher, 45; E. Blackman, 45; C. P. Sheldon, 45; L. F. Wilson, 44; J. Stone, 44; D. B. Baker, 44; H. Wells, 44.

25 PAIR, DOUBLES—A. H. Winkler, 45; C. G. Jewett, 44; F. E. Mueller, 39; C. G. Burmeister, 39; H. M. Bowley, 38.

BREWERS TRAIN IN TROY.

Milwaukee, Wis., Nov. 26.—The Milwaukee American Association baseball team will train at Troy, Ala., next spring.

COUNTY CAGE LEAGUE MEETS.

The Cook County Basketball league will hold its weekly meeting tonight in the public hearing room of the city hall.

CHICAGO PAIR LEADS MIDWEST PIN TITLE MEET

Kansas City, Mo., Nov. 26.—The J. Krieth-J. Mulcahy team of Chicago led in doubles, with a score of 1,193; J. Mulcahy in singles, with 627, and the Bowlers Journal team of Chicago in the five men division with 2,847, following play in the Midwest Bowling tournament last night.

Mulcahy, in singles, obtained seventeen strikes and thirteen spares, in thirty frames. Four Chicago bowlers counted more than six hundred. Leading scores:

DOUBLES—J. Krieth-J. Mulcahy, Chicago, 1,193; L. M. Dunn-W. Parsons, Chicago, 1,125; W. B. Richter-B. A. Smith, Kansas City, 1,103; M. O. Wiesner-F. Miller, Chicago, 1,099.

SINGLES—J. Mulcahy, Chicago, 627; F. Miller, Chicago, 616; M. O. Wiesener, Chicago, 612; L. M. Dunn, Chicago, 606, and O. Bell, Kansas City, 592.

FIVE MEN TEAMS—Bowlers' Journal, Chicago, 2,847; Nourse Oil company, Omaha, 2,796; Zambries Brothers, Chicago, 2,790; United Bakers' Supply company, St. Louis, 2,770, and Trianon, Chicago, 2,753.

The city in which the 1923 tournament is to be held will be selected by a mail vote of the officers and members of the executive committee, it was decided at the annual meeting today. Omaha, Des Moines and St. Louis were among the places considered.

All of the officers except secretary were re-elected. They were:

H. E. Menne, St. Louis, president; Matt Blau, Milwaukee, first vice president; James Dolan, Minneapolis, second vice president; D. A. Luby, Chicago, third vice president; J. C. Hamel, Des Moines, secretary; D. J. Sweeney, St. Louis, will be acting secretary.

It was decided to reduce the executive committee to 16 instead of 37.

SEMI-FINALS IN STATE AMATEUR CUE PLAY HERE

Nine district gold medal winners will compete in the semi-finals in the state amateur pocket billiard tournament tomorrow, Wednesday and Thursday at the Hodge rooms, 1627 Howard avenue. The four high men of the nine will compete for the state championship at the Grand billiard room in Rockford, Dec. 11 and 12. Games will be under direction of T. B. Wadleigh, secretary of the I. B. A.

The Chicago participants are: Aubrey Jones, loop; Jesse Liggett, north; Irving Strobel, northwest; W. A. Sellers, west, and Henry Herbin, south districts.

Those from downstate districts are: Rollo Brown, Danville; Harry Schaefer, Peoria; Joseph J. Diehl, Rockford, and Ray Irwin, Lawrenceville.

Games carded for tonight in the Chicago Billiard league are: Thurnblad and Magnus at the Radio, Steffanson and Grauman at Smith & Brunner's.

ALL YALE LOYAL TO COACH JONES

New Haven, Conn., Nov. 26.—[Special.]—Despite the defeat of Yale by Harvard Saturday, the third beating of the Bulldogs this year, undergraduates are firm in their loyalty to Head Coach Tad Jones and Capt. Ralph Jordan. Talk of changing the head coachship was quickly nipped by athletic authorities. Jones has another year under his contract, and alumni and officials expressed the opinion that Jones' coaching is excellent, even if it has not materialized touchdowns as generously as desired.

MIDWEST CAGE LEAGUE.

The Midwest Basketball league will hold its regular weekly meeting tonight at 180 West Washington street. Teams wishing to compete in the championship tournament must be registered in the league.

IN the WAKE of the NEWS

DO YOU REMEMBER WAY BACK WHEN:

WE carved watch charms out of peach stones?—J. A. G.

Smart alecks used to send us from one store to another for board stretchers, left handed monkey wrenches, pigeon's milk, etc.—A. Hick, Morris, Ill.

We strained gasoline through a chamois skin before putting it in the car?—Mrs. I. O. V.

* *

The County Democracy marching club in all its glory paraded in silk hats, long coats, and umbrellas with Capt. Farrell at the head and Dr. Baugh's band playing the march—F. P. C.

We bought a drink, the barkeeper gave us a numbered ticket, and if the number agreed with the amount of the day's receipts, we received a $5 gold piece?—A. D. P.

The amateur humorist said "Whaddaya mean ya lost yer dog"?—Eve.

* *

We kids used to say, "Step on a crack, you break your mother's back"—Sally.

A jigger was a measuring instrument (now it's a bug)?—J. K. P.

Nobody had appendicitis—E. E. A.

* *

Fleck Collins, Cal Harris, and Ed Howard ran the "Portable Club" staging boxing bouts in the wilds of northern Illinois and Indiana?—F. C.

You went to Kohl and Middleton's Dime museum and shook hands with the midget, Mrs. Gen. Tom Thumb?—W. A. M.

THIS WAKE IS CONDUCTED BY HARVEY T. WOODRUFF. HELP! HELP!

We went to the delicatessen with a stein and brought home a loaf of bread?—M. C. B.

We used to say, "If you don't like my (style) you needn't swing on my gate"?—M. G. B.

At Station D, with father every Sunday morning, we stood in line for the meal—C. M., Philadelphia, Pa.

* *

Friday and Saturday nights were the only nights school kids could "go out"?—Ed P. J. Joseph, Mich.

Richard Mansfield, at least once during his engagements at the Grand Opera house (or Cohan's) presented one act from four or five of his plays, ending with the harrowing last act of "Dr. Jekyll and Mr. Hyde"?—Ed T.

W. T. B. Reed's artesian well near Wells and Chicago avenues was the main source of water supply in that section for Chicago fire refugees?—W. F.

* *

A collection of souvenir spoons (many of them from hotels) was displayed by travelers?—Madge H.

"The Gem of the Prairie," a weekly, was published by John E. Wheeler, John L. Scripps, and Thomas A. Stewart (I have a copy dated Oct. 20, 1837)—L. M. J. L.

Gus Williams, German comedian, sang, "The mill it never can be run with the water that is passed"?—J. S., Oakwood, Ill.

FANS PICK TEAM FOR SE... IN BIG TE...

BY WALTER ECK...

Iowa, last year's western champion, which is entitled...

HOWARD JONES, the Wisconsin, which held th... to a tie score in the ha... game of the closing ... conference season. As ... Badgers came back with ... and had the better of the ... of the four periods. Wha... a promising season on the ... marred by last Saturday's ... to mention the contest wi...

Iowa Has Clean ...

Iowa is deserving of cre... through another season ... Coach Howard Jones h... two powerful machines a... are the Hawkeyes will b... Big Ten football for ye... Jones' system has been es... the institution will contin... the cream of the prep s... talent in his section.

Michigan has its first ... Big Ten football title sin... lowing the season of 19... lines withdrew from the c... did not return until just b... Coach Yost developed a... crushing elevens which ... ference games, but was b... loss to Vanderbilt. ... Michigan will make a s... honors again next year, ... this year's eleven will b... a strong nucleus.

Badgers Come ...

Wisconsin showed the ... spirit by recovering fro... Illinois and Michigan to... to a 0 to 0 score. Wh... Illinois was a bombshell ... nal camp. Coach Richard... together to such an ex... was given an interesting ... Chicago outplayed in t...

Minnesota played the ... how to hold Michigan ... score. The Gophers un... prised the Wolverines ... touchdown early in the ... great power of the M... asserted itself.

Coach Zuppke and the ... ers did all that could b... them. At the start ... Zuppke had only two ... experience on the squad ... veloped a team which g... ponents interesting cont... fought with dogged det... win from Ohio State last ... at a time when the st... brightest Klee of the Bu... a punt and ran for a to... nols will be heard from ...

In his first year at ... Glen Thistlewaite did all ... expected. With the exc... Saturday's game with Io... held opponents to close ...

Purple Has Good ...

Jimmy Phelan at Pu... Herron at Indiana failed ... ference game and last ... teams battled to a 7 to ... can be said to have had ... other coaches.

Notre Dame, one of ... teams of the country w... to a scoreless tie by th... Carnegie a worse beat... generally expected. C... eleven won 19 to 0 and ... now prepare for the all-t... with Nebraska at Linc... day. Rockne has shown ... one of the most resource... With Lieb, Castner, Cait... others out of important ... Notre Dame mentor ... team for victories.

Nebraska Valley ...

Nebraska won the ch... the Missouri Valley con... ting its last conferen... Ames, 54 to 6. Althou... not been beaten in the ... tion, opinion in the sec... Cornhuskers are much ... critics of the section an... mous in awarding the ... Dawson's team.

California completed ... without defeat by winn... ford, 28 to 0. The B... won the Pacific Coast ... successive years and ... undefeated elevens of t... cording to reports, thi... is the strongest of the ... by Andy Smith, forme... coach and player.

Yale Defeat an...

In the east, defeat o... Yard, 10 to 3, was the ... but the result has no... eastern title, as the Bl... elevens had been defea... The Army won its fir... the Navy in six years ... the undefeated teams ...

With the exception o... games to be played e... day, the 1922 gridiron ... a matter of history. C... letic directors of wes... colleges will gather in ... day and Saturday to ar... not only in football ... branches of sports for ...

MULLIGAN ... GRID C...

West Point, N. Y., ... Dennis J. Mulligan of ... today was elected capt... football team for next ... played tackle on the ar... seasons. He is a mem... of 1924.

PASS WINS FOR ...

Kenosha, Wis., Nov. 26.—... Troop E football ... Maple Leafs, Milwaukee, ... athletic field today, 6 to 0. ... came in the third quarter ... forward pass, Madleski to ... week the Kenoshans play ...

INDEPENDENCE ...

Independence Park Blue ... straight Midwest league s... yesterday at Independence ... pushed across a touchdown ... and a drop kick in the s... Prairie the losers managed ... foul line.

A Thanksgiving Selling of
HAND-TAILORED SUITS

$55 and $65

We follow the widespread custom of holding a Thanksgiving selling, but depart from it decidedly in the character of our offering... Hand-tailored suits of a tone and description only attainable with rich, original fabrics, and finest hand workmanship, and smartly conservative style.

Thomas H. Heneage
[INC.]
Twenty East Jackson Boulevard
ENTIRE SECOND FLOOR · FORMERLY OGILVIE & HENEAGE

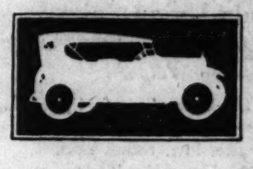

THE BARLEY SIX
Roamer-built

THE Roamer revolutionized stock car design. In its running mate, the Barley Six, I have produced a Roamer-built body of sheer beauty and advance design.

I have given the purchaser his choice of three distinctive body colors—his option of upholstery in either of two real leathers.

I have built a car so strong you can drive one wheel up on a 12-inch curb and then open and shut every door—a car you can drive over tough going at 35 miles an hour without whimper or complaint.

The Barley Six is ready for your inspection. See it—drive it—ride in it today.

BARLEY MOTOR CAR COMPANY
Kalamazoo, Michigan

Roamer Motor Car Co.
2454 So. Michigan Ave.
Tel. Victory 3780

A FINE CAR AT A FAIR PRICE
$1395
F. O. B. Kalamazoo

FANS PICK BEST TEAM FOR SELVES IN BIG TEN TIE

BY WALTER ECKERSALL.

EDWARD JONES.

Iowa, last year's western conference champion which is entitled to national championship consideration along with other undefeated elevens of the country, and Michigan having finished their Big Ten schedules without defeat, it will now be up to the followers of football to draw their own conclusions as to which should be given the honor.

Chicago was eliminated from the title by Wisconsin, which held the Maroons to a tie score in the hardest fought game of the closing battles of the conference season. As expected, the Badgers came back with kindled spirit and had the better of the play in three of the four periods. What looked like a promising season on the Midway was marred by last Saturday's result, not to mention the contest with Princeton.

Iowa Has Clean Record.

Iowa is deserving of credit for going through another season undefeated. Coach Howard Jones has developed two powerful machines and indications are the Hawkeyes will be a factor in Big Ten football for years to come. Jones' system has been established, and the institution will continue to attract the cream of the prep school gridiron talent in his section.

Michigan has its first claim to the Big Ten football title since 1904. Following the season of 1905, the Wolverines withdrew from the conference and did not return until just before the war. Coach Yost developed another of his crushing elevens which won its conference games, but was held to a scoreless tie by Vanderbilt. Indications are Michigan will make a strong bid for honors again next year, as enough of this year's eleven will be left to form a strong nucleus.

Badgers Come Back.

Wisconsin showed the old Badger spirit by recovering from defeats by Illinois and Michigan to hold Chicago to a 0 to 0 score. While defeat by Illinois was a bombshell in the Cardinal camp, Coach Richards got his men together to such an extent Michigan was given an interesting battle and Chicago outplayed in three quarters.

Minnesota played the best it knew how to hold Michigan to a 16 to 7 score. The Gophers undoubtedly surprised the Wolverines by scoring a touchdown early in the game, but the great power of the Michigan team asserted itself.

Coach Zuppke and the Illinois players did all that could be expected of them. At the start of the season Zuppke had only two men of varsity experience on the squad. Still he developed a team which gave all its opponents interesting contests. The team fought with dogged determination to win from Ohio State last Saturday, but at a time when the situation looked brightest, Klee of the Buckeyes caught a punt and ran for a touchdown. Illinois will be heard from next year.

In his first year at Northwestern, Glen Thistlewaite did all that could be expected. With the exception of last Saturday's game with Iowa, the Purple held opponents to close scores.

Purple Has Good Season.

Jimmy Phelan at Purdue and Pat Herron at Indiana failed to win a conference game and last Saturday their teams battled to a 7 to 7 tie. Neither can be said to have had the material of other coaches.

Notre Dame, one of the undefeated teams of the country which was held to a scoreless tie by the Army, gave Carnegie a worse beating than was generally expected. Coach Rockne's eleven won 19 to 0 and the team will now prepare for the all-important game with Nebraska at Lincoln on Thursday. Rockne has shown himself to be one of the most resourceful of mentors. With Lieb, Castner, Cajt, Carberry, and others out of important struggles, the Notre Dame mentor reorganized his team for victories.

Nebraska Valley Champ.

Nebraska won the championship of the Missouri Valley conference by winning its last conference game over Ames, 54 to 6. Although Drake has not been beaten in the valley association, opinion in the section is that the Cornhuskers are much stronger and critics of the section are almost unanimous in awarding the title to Coach Dawson's team.

California completed its schedule without defeat by winning over Stanford, 28 to 0. The Bears have now won the Pacific Coast title for three successive years and are among the undefeated elevens of the country. According to reports, this year's eleven is the strongest of the three developed by Andy Smith, former Pennsylvania coach and player.

Yale Defeat an Upset.

In the east, defeat of Yale by Harvard, 10 to 3, was the principal upset, but the result has no bearing on the eastern title, as the Blue and Crimson elevens had been defeated previously. The Army won its first victory over the Navy in six years and is among the undefeated teams of the country.

With the exception of a sprinkling of games to be played on Thanksgiving day, the 1922 gridiron season is now a matter of history. Coaches and athletic directors of western conference colleges will gather in Chicago on Friday and Saturday to arrange schedules not only in football but in other branches of sports for the 1923 season.

MULLIGAN ARMY GRID CAPTAIN

West Point, N. Y., Nov. 26.—Cadet Dennis J. Mulligan of New York City today was elected captain of the army football team for next year. He has played tackle on the army eleven three seasons. He is a member of the class of 1924.

PASS WINS FOR KENOSHA.

Kenosha, Wis., Nov. 26.—[Special.]—Kenosha Troop E football team defeated the Eagle Leafs, Milwaukee, at Simmons Athletic field today, 6 to 0. The touchdown came in the third quarter as the result of a forward pass, Madieski to Slim Franks. Next week the Kenoshans play at Waukegan.

INDEPENDENCE BLUES WIN.

Independence Park Blues won their fifth straight Midwest league grid game, 10 to 7, Saturday at Independence park. The Blues scored across a touchdown in the first period and a drop kick in the second. In the final period the losers managed to cross the Blues' goal line.

THE GUMPS—TAKE A TIP FROM UNCLE

HERE IS BIG TEN SEASON AT A GLANCE

	IOWA	MICHIGAN	CHICAGO	WISCONSIN	MINNESOTA	ILLINOIS	N.W.	OHIO	INDIANA	PURDUE	GAMES WON	GAMES LOST	TIED	POINTS SCORED	OPPONENTS' POINTS
IOWA		Didn't meet	Didn't meet	Didn't meet	W., 28-14, Nov. 11	W., 8-7, Oct. 21	W., 37-3, Nov. 25	W., 12-9, Nov. 18	Didn't meet	W., 56-0, Oct. 28	5	0	0	141	33
MICHIGAN	Didn't meet		Didn't meet	W., 13-6, Nov. 18	W., 16-7, Nov. 25	W., 24-0, Oct. 28	Didn't meet	W., 19-0, Oct. 21	Didn't meet	Didn't meet	4	0	0	72	13
CHICAGO	Didn't meet	Didn't meet		Tie, 0-0, Nov. 25	Didn't meet	W., 9-0, Nov. 18	W., 15-7, Oct. 14	W., 14-9, Nov. 11	Didn't meet	W., 12-0, Oct. 21	4	0	1	50	16
WISCONSIN	Didn't meet	L., 6-13, Nov. 18	Tie, 0-0, Nov. 25		W., 14-0, Nov. 4	L., 0-3, Nov. 11	Didn't meet	Didn't meet	W., 20-0, Oct. 21	Didn't meet	2	2	1	40	16
MINNESOTA	L., 14-28, Nov. 11	L., 7-16, Nov. 25	Didn't meet	L., 0-14, Nov. 4		Didn't meet	Tie, 7-7, Oct. 21	W., 9-0, Oct. 28	W., 20-0, Oct. 14	Didn't meet	2	3	1	57	65
ILLINOIS	L., 7-8, Oct. 21	L., 0-24, Oct. 28	L., 0-9, Nov. 18	W., 3-0, Nov. 11	Didn't meet		W., 6-3, Nov. 14	L., 3-6, Nov. 25	Didn't meet	Didn't meet	2	4	0	19	50
NORTHWESTERN	L., 3-37, Nov. 25	Didn't meet	L., 7-15, Oct. 14	Didn't meet	Tie, 7-7, Oct. 21	L., 3-6, Nov. 14		Didn't meet	Didn't meet	W., 24-13, Nov. 11	1	3	1	44	76
OHIO	L., 9-12, Nov. 18	L., 0-19, Oct. 21	L., 9-14, Nov. 11	Didn't meet	L., 0-9, Oct. 28	W., 6-3, Nov. 25	Didn't meet		Didn't meet	Didn't meet	1	4	0	24	57
INDIANA	Didn't meet	Didn't meet	Didn't meet	L., 0-20, Oct. 21	L., 0-20, Oct. 14	Didn't meet	Didn't meet	Didn't meet		Tie, 7-7, Nov. 25	0	2	1	7	47
PURDUE	L., 0-56, Oct. 28	Didn't meet	L., 0-12, Oct. 21	Didn't meet	Didn't meet	Didn't meet	L., 13-24, Nov. 11	Didn't meet	Tie, 7-7, Nov. 25		0	3	1	20	99

Read the chart horizontally, from left to right, for games won.

ROCKNE TURNS DOWN HUGE W. AND J. OFFER; HAS IRISH CONTRACT

PITTSBURGH, Pa., Nov. 26.—[Special.]—Knute Rockne, coach of the Notre Dame eleven, has been offered $10,000 to coach the Washington and Jefferson team next year. While this is $2,500 more than he receives at Notre Dame, Rockne's contract with the latter has two years to run and he will not ask them to cancel it.

"If I were free I would accept the offer, but on account of my contract with Notre Dame it would be useless to continue negotiations," Rockne declared yesterday during a conference with representatives of the Presidents. "The offer is more than I am getting, and I would like to come east, but I will have to wait until my contract expires. I attended Notre Dame, played football there, and received my start as a coach there."

PURPLE STARS TURN TO WINTER SPORTS

BY WALLACE ABBEY.

Northwestern's athletic hopes, dampened by the overwhelming defeat at Iowa City Saturday, will rise through new channels today, when Basketball Coach Maurice Kent, Swimming Coach Tom Robinson, and Track Coach Frank Hill receive men from the disbanding grid squad and begin drill in earnest for the coming difficult schedules.

Prospects in basketball and swimming are unusually bright, but the natdre of the track team is in doubt.

Palmer Not Seriously Hurt.

"Chuck" Palmer, whose wrenched knee forced him out of the Iowa game, will be ready for cage practice in a few days. The end of the football season also has released Jimmie Paterson and Bill Johnson for work on the floor.

These three, combined with Capt. Harold McKenzie and Willard Holmes, center, formed the varsity quintet of 1922, and it remains to be seen if they can hold their own against the strong competition from new men.

Tom Robinson, who has won more conference tank titles in the last ten years than any other coach, has a fast squad under the captaincy of Johnny Paver, a dash man. Ralph Breyer and Ned Griner are his other promising dashers, while Jack Hayford, Granville Dickey, and Wallace Agnew are his best bets in back stroke events. Breast strokers include August Ortlepp and William Deckert.

Drive for Track Men.

Coach Hill today launches a campus-wide drive to get all eligible track men into suits. Capt. Stewart Crippen, Don Harker, Elbridge Telford, Ole Dahl, and Dan Hagen comprise the nucleus of the present squad.

RACINE BEATS HAMMOND.

Racine, Wis., Nov. 26.—[Special.]—A forward pass, Dressen to Roessler, in the first five minutes, gave the Horlick-Racine Legion eleven its fifth victory in the National league here this afternoon, the Hammond, Ind., eleven suffering a 6 to 0 defeat. Racine made its downs twelve times and Hammond thrice. Lineup:

HAMMOND [0].		RACINE [6].
Knoff	L. E.	Miller
Taliant	L. T.	Braman
Barry	L. G.	Gorman
Rydzeski	C.	Mintun
Roberts	R. G.	J. Murray
Tierney	R. T.	D. Murray
Williams	R. E.	Roessler
Sullivan	Q. B.	Dressen
Murphy	L. H.	Foster, Elliott
		Johnson, Lang-
Sering	R. H.	hoff
Shelbourn	F. B.	Hayes, Gillo

Touchdown—Roessler.

73,000 SEE GOPHER GAMES.

Minneapolis, Minn., Nov. 26.—More than 73,000 persons witnessed the four home games of the University of Minnesota football here this season, according to unofficial estimates today. This is a record attendance for the Gopher school.

MAROONS ELECT GRID CAPTAIN TOMORROW

BY TED ISERMAN.

The Maroon football team will meet tomorrow afternoon to elect next year's grid captain from a likely assortment of possibilities, and to pose for the official photo of the squad.

The stock of several of this season's luminaries is being boosted for the leadership of the 1923 aggregation, John Thomas and Jim Pyott being among the most mentioned. Ralph King and Lloyd Rohrke, both of whom will play their last season on the Midway next year, are two other aggressive leaders whose knowledge of the game may qualify them. The fact that Thomas and King are "C" men from last year's grid squad make them the most outstanding possibilities.

Frosh Elevens to Clash.

Gridiron activities at the Midway are practically at a close, the final curtain being rung down this afternoon when two elevens, composed of freshmen from whom the numeral winners will be selected, will battle at Stagg field in the annual "Yale vs. Harvard" battle.

Only a few numerals will be awarded this fall, the others being witheld until the close of the spring practice season, giving the yearlings a more prolonged period in which to show their talent.

Squad in Good Shape.

The conclusion of the season finds most of the Chicago varsity players in good shape, Pondelik having been the only man who was unable to play Saturday on account of injuries.

Elgin Legion Grid Team Downs Dixon by 9 to 0

Elgin, Ill., Nov. 26.—[Special.]—The Dixon Legion football team invading Elgin for the first time this year went down in defeat, 9 to 0, before the heavy and fast home Legion team. The game was before 2,000 people. Dixon Legion band paraded the field before the game.

DIXON LEGION [0].		ELGIN LEGION [9].
Garvey	R. E.	Whipple [Capt.]
Moore	R. T.	Behn
Gardner	R. G.	Parker
Dixon [Capt.]	C.	O'Flarity
Austin	L. G.	Baston
Risley	L. T.	Triber
Dalton, Countryman	L. E.	Ross
Wippleberg	Q. B.	Knowles
Hess	R. H.	Brennan
Vaughan	L. H.	Elnyre
Heinse	F. B.	Olson

Touchdown—Brennan. Goal from field—Whipple. Referee—Johns [Notre Dame]. Umpire—Haley [Illinois]. Head linesman—Church [Elgin].

Medoras Beat Central Turners in Indoor Tilt

The Medoras indoor baseball team won a 7 to 1 game from Central Turners at the latter's gym yesterday. Jelinek held the Turners to six hits and fanned seventeen. Score:

CENT. TURNERS.	R	H	P	A	E
H.L'we,c,p	1	2	12	1	0
Hardies,ls	0	0	1	3	0
W.L'we,3b	0	0	1	0	0
Sch'n,p,c	0	1	7	3	0
O.L'we,1b	0	0	5	1	0
Fox,2b	0	0	0	0	0
Karge,lf	0	0	0	0	0
Tucker,rs	0	0	1	0	0
	1	6	27	7	0

MEDORA A. C.				
Birkh's,ls	2	1	3	1	0
Chmelik,rs	0	1	2	0	1
Krup'r,3b,cf	0	0	0	0	0
Jelinek,p	0	1	0	0	0
Sch'fer,1b	1	2	4	0	0
Schultz,rf	1	2	2	0	0
Sh'n,c,3b	0	1	17	1	0
Muth,2b	0	0	1	0	0
Demke,lf	0	0	0	0	0
	7	9	27	2	0

Medoras	003	002	200—7
Central Turners	000	000	010—1

Two base hits—Jelinek, Shiffman. Three base hit—Schaefer. Bases on balls—Jelinek, 3; Schuemann, 1. Struck out—H. Loewe, 7; Struck out—Schuemann, 12; H. Loewe, 6; Jelinek, 17.

HAMLIN NINE COPS.

The Hamlins defeated the Morse Arrows, 8 to 1, in an indoor baseball game at the former's gym. Ehler's pitching and Schield's hitting featured. Score:

HAMLIN PARK.	AB	R	H	P	A
Jan'ske,ls	3	0	1	2	1
Engel'dt,lf	5	1	1	0	0
Loewe,c	3	2	2	20	0
Mostil,cf	4	2	2	0	1
Sch'lds,1b	4	2	2	4	0
McD'ld,2b	4	1	2	0	1
Mostow,rs	4	0	1	1	0
Talpis,3b	4	0	1	0	1
Tony,rf	4	0	1	0	1
Ehlers,p	4	0	1	0	3
	43	8	14	27	8

MORSE ARROWS.	AB	R	H	P	A
B. San'r,ls	4	1	1	1	2
Giliatto,c	4	0	0	7	0
Gund'n,2b	4	0	0	2	0
Ristow,1b	4	0	1	12	0
Stunder,3b	4	0	0	0	1
Zuleg,p	4	0	0	2	1
Vose,rf	4	0	0	0	0
R.Santer,lf	4	0	1	2	0
Heaver,cf	4	0	0	1	0
Swingel,rs	4	0	1	0	0
	40	1	4	27	4

Hamlins	200	400	11*—8
Morse Arrows	000	100	000—1

Two base hits—Janowski, Loewe, Mostil, Schields, McDonald. Three base hit—Schields. Struck out—Ehlers, 20; Zuleg, 7.

LOCAL FOOTBALL SCORES

Division A. C., 13; Mercury, 0.
Drake Bulldogs, 3; Maplewood Orioles, 0.
Uniques, 21; Armeros, 0.
Pullman A. C., 19; Marquette Manors, 0.
Wymores, 19; Roemers, 0.
Stevens Boosters, 6; West Arrows, 0.
Central Parks, 33; West Side Cardinals, 0.
Palatine, 14; Condor A. C., 6.
Parkwood, 30; West Side Cardinals, 0.
Aces, 55; Eureka Blues, 0.
Navajos, 18; Ypsi Wanns, 0.
Hamlin Triangles, 33; Christianas, 0.
Panthers, 7; Murphys, 0.
Ayers, 19; Bell Triangles, 6.
Wacos, 7; Tokios, 6.
Sheiks, 18; Primrose A. C., 0.
Davis Maroons, 19; Visitation Blues, 0.
South Ends, 7; Woodlawn Lions, 7.
Delcorts, 6; Crystals, 6.
Welles Park Arrows, 6; Merrimac A. C., 0.
Edison Park Seminoles, 12; Triangles, 6.
Vernon A. C., 12; Miami, 6.
Bigmores, 19; Hayes, 6.
Independence Park Blues, 10; Claremonts, 7.
Evanston Arrows, 7; Modoc Indians, 0.
Reo Maroons, 6; Oak Park Clippers, 0.
Triangles, 34; Famous Chicago Jrs., 0.
Audubon Arrows, 14; Ravenswood Blues, 0.
East Side Cardinals, 6; Gollistel A. C., 0.
Harding A. C., 33; Thomist A. C., 6.
Wizard Arrows, 112; Garfield Arrows, 0.
Sinmiedos, 6; Shurz High, 6.
Igorrotes, 3; Maplewood Oriole Juniors, 0.
Ben Boys, 28; Mercedes, 0.
California Park, 0; White Stars, 0.
Pathfinder, 7; Maywood Boosters, 0.
Titus Haffa Boosters, 6; Lake Forest, 3.
Stolen Kisses, 13; Blossoms, 0.
Wetons, 12; Lake View Circles, 0.
Cicero Comets, 12; Kedvale Rainbows, 0.
Rogers Park Tigers, 6; Owls, 0.
Wizard Arrow Midgets, 3; Coonley Bullets, 0.
Washington Park [Evanston], 13; Kenmores, 0.
Arlex 12; Hartongs, 6.
North Edgewater, 24; Bryn Mawr, 12.
Lightnine A. C., 18; Elmhurst, 0.
Berries, 13; Arrows, 7.

HARVARD SQUAD BREAKS TRAINING AFTER YALE GAME

(Picture on back page.)

Cambridge, Mass., Nov. 26.—[Special.]—Harvard's victorious football team at New Haven broke up after an impromptu banquet immediately after the game. Today the whole college is talking about nothing and thinking about nothing except the game. There is a lot of extra spending money in town as the result of the odds on Yale.

Coach Fisher came up from New Haven this afternoon, and when asked if the fact that Harvard wore numbers in the Yale game meant this would be the custom hereafter, he said simply that the numbers were worn just for the day, just as Harvard wore them several years ago in a New Year's day game at Pasadena.

The election of a captain will not be held for a week or two. Next year's seniors prominent on the squad are Percy Jenkins, Charley Hubbard and Charley Eastman.

GREEN BAY PROS BEAT MILWAUKEE

Green Bay, Wis., Nov. 26.—[Special.]—Green Bay made good its claim to the Badger state professional football championship by defeating Milwaukee Badgers, 13 to 0, in a national "pro" league argument here today.

GREEN BAY [13.]		MILWAUKEE [0].
Howard, Hayes	R. E.	Fallon, Collins
Earps	R. T.	Webb
Lyle, Gardner	R. G.	Tomlin
Niemann	C.	Pierrotti
Woodin, Nadolny	L. G.	Dafft
Buck	L. T.	Alexander
Hayes, Wheeler	L. E.	Robeson
Mathys, Lauer	Q. B.	Conzelman
Lambeau	R. H.	Purdy
Usher	L. H.	Green
Mills	F. B.	Doane

Touchdowns—Lambeau [2]. Points—After touchdown—Lambeau. Referee—Cahn [Chicago]. Umpire—Sylvester [Appleton]. Head linesman—Poettiger [Kenosha].

Opal A. A. Eleven Runs Over Oak Park Friars, 20-0

Opal A. A. gridders forward passed and ran the ends for a 20 to 0 victory over Oak Park Friars yesterday at Justin Park.

OPAL A. A. [20].		FRIARS [0].
O'Malley	R. E.	Lempke
T. Mahoney, Whalen	R. T.	Quann
Harnett, Pegoras	R. G.	Roth
O'Connell, Kodat	C.	Kachwege
Stallman	L. G.	Butler
T. Martin	L. T.	Prauty
Martens	L. E.	Heisel
Bepple	Q. B.	Mann
Hurches	L. H.	Beiling
Fetz, Kuns	R. H.	Haeger
Loster, Logan	F. B.	Pecro

Touchdowns—Loster, O'Malley, Bepple. Goals from touchdowns—Loster, Hurches. Referee—Larkin. Umpire—Gross. Head linesman—Broom.

CANTON TEAM TRIMS CARDINALS, 20 TO 3

BULLDOGS GRIP LEAD

CANTON [20].		CARDINALS [3].
Carroll	R. E.	Egan
Henry, Shaw	R. T.	Bandquist
Osborne	R. G.	Brennan
Speck	C.	McInerney
Taylor, Waldsmith	L. G.	Buckeye
Lyman	L. T.	Gilles
Chamberlain	L. E.	Anderson
Robb, Roberts, McQuade	Q. B.	A. McMahon
Smith, Shaw	R. H.	Driscoll
H.Sackstedter, Robb	L. H.	Mohart
Elliott, Griggs	F. B.	B. McMahon, Koehler, Shiverick

Touchdowns—Chamberlain [2], Roberts. Goals from touchdowns—Henry [2]. Goal from field—B. McMahon. Referee—Powell [Syracuse]. Umpire—Halway [Navy]. Field judge—Davidson [Cleveland]. Head linesman—Pfeiffer [Denison].

Canton, O., Nov. 26.—[Special.]—Defeating the Cardinals of Chicago by scoring three touchdowns in the fourth period, the final score being 20 to 3, Canton's Bulldogs retained their place at the top of the American professional football association here this afternoon. Only a sensational finish enabled the Ohioans to outscore the eleven that they defeated in Chicago the previous Sunday by 7 to 0.

In the first five minutes of play B. McMahon, a former Harvard star, drop kicked a field goal from Canton's 35 yard line for Chicago's points. Later in the period, Chicago worked the ball to Canton's 5 yard line, losing it on a fumble. Thereafter the Cantonians forced the fighting, although the invaders made several promising rallies.

Guy Chamberlain was the star of the contest, playing a great offensive and defensive game. Chamberlain scored two touchdowns for the Canton eleven and spilled several of the Cardinals' plays before they were fairly formed.

PULLMAN BEATS MANOR ELEVEN BY 19-0 MARGIN

The Pullman A. C. maintained its clean record when it defeated the Marquette Manor eleven, 19 to 0, yesterday afternoon at 115th and Halsted streets. Long end runs and recovery of fumbles made three touchdowns possible for the south side contingent.

MARQUETTES [0].		PULLMAN [19].
Sims	R. E.	Casey
Chappell	R. T.	Hottenger
Tracy	R. G.	Nelson
Clark	C.	Snip
Borgs	L. G.	Pearson
Curran	L. T.	L. Bush
Gibson	L. E.	Farley, Kelly
Kopp	Q. B.	Borden
Hallstrom	R. H.	Gawronski
Scott	L. H.	Hanley
Fetz, Kuns	F. B.	Hollinger J. Bush

Touchdowns—Nelson, Gawronski, Borden. Points after touchdowns—Farley.

WACOS TRIM TOKIOS.

Bethig's goal from touchdown gave the Wacos a hard fought victory over the Tokios yesterday, 7 to 6, at Washington Park in a 140 pound Cook county game. The win gives the Wacos claim to the title for teams of their weight.

MB

Murphy Bros. Method of Custom Tailoring

—means assurance of real tailoring skill, lasting quality, and prompt service at a fair price.

Neither you nor we take any chances as to fit and style being right, because we drape the cloth to insure both at the try-on.

A revelation in values now at

$50 $60 $75

tailored to your order

Sample Overcoats Ready

We are disposing of all our fine sample coats at very low prices. New cloths and styles, in various sizes. See them.

Murphy Bros. Tailors

on Randolph at 68 to 70 East

FROSH STAR

CARL SCHLABACH.
[TRIBUNE Photo.]

This freshman is one of the niftiest prospects for gridiron honors on the Maroon squad next season. Schlabach, a heavy lineman, hails from Oklahoma, where he had a notable all-state career.

NATIONAL PRO LEAGUE

Chicago Bears, 20; Akron, 10.
Toledo, 7; Columbus, 6.
Canton, 20; Chicago Cardinals, 3.
Green Bay, 13; Milwaukee, 0.
Racine, 6; Hammond, 0.

ILLINI TO ELECT CAPTAIN TODAY AT GRID DINNER

Urbana, Ill., Nov. 26.—[Special.]—With the election of a captain for 1923 tomorrow night, the Illinois football squad will disband. The choice will be made at the annual dinner to be tendered squad and coaches by the Champaign Rotary club. Bob Zuppke will take a jaunt east to see the Cornell-Penn game on Thanksgiving day, returning in time for the meeting of coaches in Chicago. The little coach will take a rest before spring.

BEARS' PASSES TUMBLE AKRON ELEVEN, 20 TO 10

STILL WINNING

BEARS [20].		AKRON [10].
Halas	R. E.	McCausland
Garvey	R. T.	Jolley
Smith	R. G.	Varnell
Larson	C.	Flower
Anderson	L. G.	Vesser
Scott	L. T.	Spears
England	L. E.	Corcoran, Bisco, Dunn
Sternaman, Peare	Q. B.	
Stinchcomb	R. H. B.	Kreinheder
E. Sternaman, Lanum	L. H. B.	Cramer
Nelan, Walquist	F. B.	Mills, Brewer, King

Touchdowns—J. Sternaman, Halas, Cramer, Stinchcomb. Points after touchdowns—E. Sternaman [2], Kreinheder. Goal from field—Kreinheder. Referee—Lambert [Oberlin]. Umpire—Thomas [Purdue]. Head linesman—Whitlock [Chicago].

BY HUGH FULLERTON.

Chicago's Bears triumphed over Akron at Cubs' park yesterday, 20 to 10, in one of the most stirring games of the National Professional Football league season here. Uncovering a weakness in the Firemakers' line and pressing their advantage, the Bears, behind perfect interference, swept down to two touchdowns and seemed to have the Akron outfit blown out in the first half.

PETE STINCHCOMB.
[TRIBUNE Photo.]

At this time the score was 13 to 0 and the Bears appeared easy victors, but Akron suddenly cut loose a startling forward passing attack, with King and Kreinheder throwing, which [illegible] sible to stop. They raced downfield to within kicking distance, were held, and Kreinheder kicked a perfect goal from field.

Akron Scores Touchdown.

Immediately they started another overhead race toward the Bear goal and seemed irresistible when, with the Bear line split open to defend against the aerial attack, Cramer smashed through the line and landed on the two yard line.

The third quarter ended with the ball two yards from Chicago's line, and at the start of the fourth the Bears were forced to recall their strongest defense. Two smashes sent Cramer cavorting off the goal post for a touchdown that made the score 13 to 10.

With Akron rampaging and hurling long forward passes, the Bears steadied and opened the aerial attack on their own hook. A long shot to Englund, a long end run by Pete Stinchcomb, and they were within striking distance, and an instant later Stinchcomb hustled through the Akron line for eleven yards and a touchdown, which put the game on ice and warmed up the 6,000 frapped fans who had shivered from cold and fear of defeat.

Sternaman kicked the goal and the battle ended in a minute.

Bears' Interference Strong.

The Bears' victory was due to the magnificent interference in the first and second quarters, which enabled J. Sternaman to make three long runs, and sterling forward passes from J. Sternaman to Halas.

The first five minutes of the battle was marked by fumbling, Akron gaining a big advantage at the start because of a fumble on the kickoff. There were five such muffs in the first five minutes, but after that, until a minute before the game ended, the ball was handled cleanly.

EL PRODUCTO

What Size Please?

Puritance Finos?
This 2 for 25c size has a host of friends who have found El Producto's distinctive character to their liking.

Escepcionales?
The famous 3 for 50c size—a big full smoking El Producto whose popularity is tremendous.

Bouquet?
At 10c, a remarkable value in the El Producto blend that can't be copied. And there are many other sizes to choose from.

Distributor
Clarence Hirschhorn & Co.
217-219 W. Randolph St., Chicago, Ill.

G. H. P. Cigar Co., Inc.
Philadelphia, Pa.
Makers

for real enjoyment

CARSON PIRIE SCOTT AND COMPANY

New Hudson Seal Coats
(In the Desired 47-inch Length)
Priced $475

Of Hudson seal (dyed muskrat) of a soft, silky quality. These coats have those unusualities of fashion detail that make them very desirable.

With Collars and Deep Cuffs of Kolinsky In Soft Brown Tones

The wide Mandarin sleeves are very attractive, and there is a girdle of silken cord with tasseled ends. Workmanship and fur are of the superior sort that makes the pricing a moderate one. Sketched above. $475.

Fourth Floor, East.

A Very Unusual Sale of French Shop Hats
Radically Reduced to $15

The fashion significance of any French Shop event gives this selling a definite importance. Indeed, the marked prestige of French Shop millinery at once makes every hat in this sale a remarkable value.

There Are Modes for Every Occasion

The season's rich fabrics, artistic garnitures and brilliancy of color have delightful expression in these hats, many of which are from the world-famous designers of France. A group of uncommon distinction. $15.

Fifth Floor, South.

There's Thought for Winter in All-Wool Blankets, $10.75 Pair

A most satisfactory investment for the returns they bring in comfort and service. In double bed size, 70 x 80 inches, blue, pink, gray and tan plaids, with soisette binding. $10.75 pair.

Lambs' Wool Filled Comforters, $7.95 Each

In Persian patterns, attractive colorings, covered with silkoline with plain sateen borders. 72 x 84 inches, $7.95 each.

Imported All-Wool Automobile Rugs in Varied Light and Dark Plaids. Fringed. At $15 Each

Seventh Floor, South.

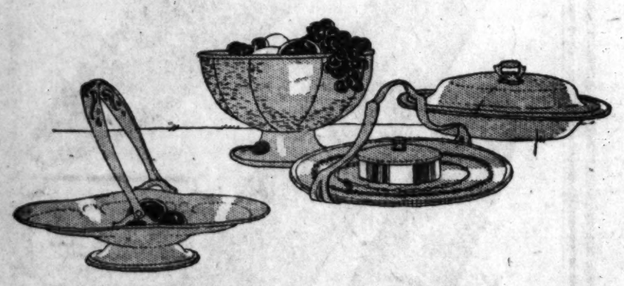

Silver Articles for Gifts
Whose Services Last Long After Christmas

Really usable articles—fine in design, simple in appearance are these articles, grouped together into a most interesting and varied collection, with timely thought of gift-giving.

At $8.50

Salad Bowls — **Convertible Vegetable Dishes**
Ice Cream or Cold Meat Platters
Cheese and Cracker Dishes — **Fruit Baskets**

(All of Silver Plate on Nickel Silver)

The salad bowl is in the hammered effect and of a convenient depth. The vegetable dish is convertible into two separate dishes. The platter is of a size preferred for most service.

Besides the articles listed, there are many others equally desirable and attractive for gifts. The price is decidedly moderate. Each piece priced separately at $8.50.

First Floor, South.

Among the Finer Table Linens Are
Hemstitched Luncheon Sets, $15.75

Of all-linen satin damask of a lustrous quality and attractive pattern which makes them a charming part of table appointments.

The luncheon cloth is 59 x 67 inches, the six napkins, 16-inch size, are priced at $15.75 set.

Luncheon napkins of an all-linen damask, in an attractive variety of patterns, in the 14-inch size, priced at $5.75 dozen.

Embroidered Oblong Luncheon Sets, $6 Set

Very decorative, with embroidery of blue or gold on all-linen crash. The pieces in oblong shape. Seven pieces, very moderately priced, $6 set. 12-inch napkins to match, $4.75 dozen.

Hand-embroidered Hot Roll Covers, $1.75 Each. Madeira Doilies, 12 x 18 Inches, $2 Each.

The hot roll covers are embroidered and scalloped by hand. They are in the convenient usable size most in demand. The linen is a firm, fine quality. Excellent value at $1.75 each.

Madeira doilies have beautifully scalloped edges and the effective embroidery patterns characteristic of this work. In the 12 x 18-inch size, oval, Moderately priced $2 each.

Second Floor, North.

Personal Greeting Cards should be chosen with no further delay to assure the happiest sort of selection and the finest of workmanship, which gives them distinction. Many designs now available a little later will be no longer here.

Wabash Avenue Book Room.

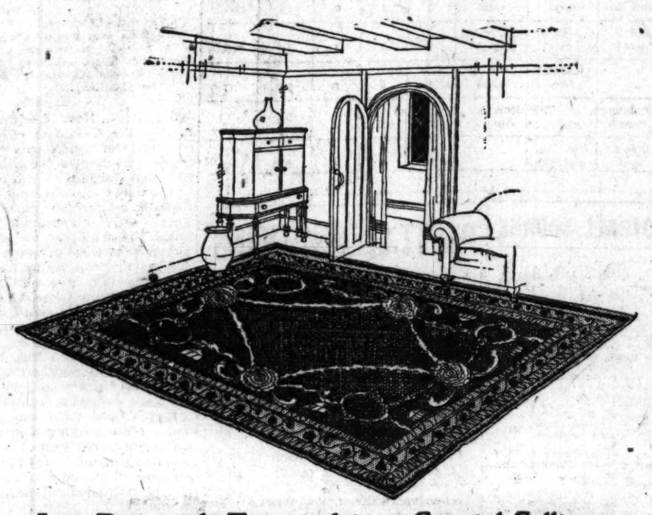

Just Received, Featured in a Special Selling
Chinese Rugs of Fine Quality
At Remarkably Moderate Prices

This shipment has brought some of the most attractive Chinese rugs noted in many months. They have all the characteristic beauty of color with more than ordinary fineness in finish. So that at the prices, which are decidedly low for rugs of this notably fine quality, the values are indeed extraordinary.

In the 9 x 12-Ft. Size, $295	In 4 x 7-Ft. Size, $77
In the 8 x 10-Ft. Size, $220	In 3 x 5-Ft. Size, $40
In the 6 x 9-Ft. Size, $148	In 2 x 4-Ft. Size, $22.50

In the above listing of sizes it is to be noted that choice is exceptionally wide in the matter of size, so that in addition to the price advantage there is in this selling, there is the opportunity of choosing a rug of beauty and worth for practically any purpose.

The advantage of this sale cannot be too strongly stressed. Immediate choice should be made.

Seventh Floor, North.

Much Underpriced—2,000 Yards of Satin-striped Casement Cloth 85c Yard

The limited quantity at this low pricing makes it evident that immediate selection should be made. For this is the fabric so much in demand this season for full length and half curtains. In Shantung color only. Special, 85c yard.

Sixth Floor, North.

Women's Colonial Pumps, $8.50
In a Last Much in Demand Now

Their vogue is the outstanding feature of this season's footwear fashions.

And these Colonial pumps have certain details which mark them at once as the products of the expert bootmaker, as are all shoes chosen here.

These shoes are very skillfully fashioned of Patent leather or black calfskin

They have soles of medium weight, Cuban heels of leather, which make them suitable for street or afternoon wear.

This is a most moderate pricing for such smart footwear. Sketched. Priced $8.50 pair.

Third Floor, South.

Begin Christmas Shopping Now

Now—when the Christmas gift assortments are fresh and fine and new, varied with many of the little unusualities in the way of gifts. Shop early in the day.

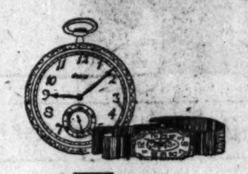

Wrist Watches
Fine in Quality Specially Priced

An early gift suggestion and a very advantageous one.

For these watches are exceptionally good values, as well as very charming in design and workmanship.

At $22.50
In White Gold Cases

A 15-jewel watch, small, exquisitely etched. Three different styles.

At $25, a 15-jeweled 8¾ ligne wrist watch in attractive 14-K white gold case.

Boys' Elgin Watches, $12.50

Engine turned, in gold-filled cases. Seven-jewel movements. One sketched above. Exceptional values at $12.50.

First Floor, South.

Soft Satin

Canton Crepe $2.95 Yard

Those silks especially favored now, at prices that make possible decided savings.

This satin Canton crepe is rich and lustrous in quality. In black and white, and the wanted colors. 40 inches wide, priced at $2.95 yard.

Crepe de Chine in unusual color range, 40 inches wide. In this selling, $2.50 yard.

Washable Satin, $1.95 Yard

Excellent all-silk quality. In white, flesh color, pink, orchid and blue. 36 inches wide. Moderately priced, $1.95 yard.

Second Floor, North.

Gifts That Promise Comfort
Corduroy and Blanket Robes At $3.95

Proving that for practicability and economy one need not sacrifice charm when one chooses here.

These robes are out of the usual in detail, exceptional in quality, very attractive in style, and extremely low in pricing.

The Corduroy Robes, $3.95 A Soft, Lustrous Quality

Which brings out all the beauty of the colors—orchid, fuchsia, sapphire, American beauty, pansy. Particularly well fitted, too. At left.

Blanket Robes with Satin Bandings, $3.95

The satin an accenting color note in the soft-toned patterns. Trim, tailored looking. At the right. Exceptional values at $3.95.

Third Floor, North.

New Dollies Already Dressed
For Their First Christmas Party

Big sister doll in her silken hat, and little lassie in her crisp gingham frock are here, and a host of others. Friends of little maids may choose their dollies now. The prices are most moderate—

At $1 to $5

Prices vary with the size and the way in which the dolls are dressed. All, however, have curly wigs, eyes that open and close, slippers and stockings.

This is the best time to make selection for Christmas, for assortments are at their best, all fresh, new and complete.

There Are Undressed Dolls Also, and Fetching Little Garments to Choose Separately

Second Floor, North.

Vanity Boxes, Many and Different
Make Gift Choosing Keenly Interesting

Those who plan a visit to this section at the time of this special selling will find many a gift problem easily and quickly solved. And prices, too, are much lower than usual.

In Three Specially Planned Groups,

$5, $8.50 and $10.50

Here are vanity boxes in many shapes and sizes, from the very small to those large enough to carry personal papers.

The fittings are varied—in some boxes just the mirror and little coin purse, while in others there is a complete equipment of vanity articles, and others even have the very convenient little electric flash light.

Many are in patent leather, most of them are of vachette, and all of them are made with fine care and lined with silks. The many styles assure satisfactory choice. The values are unusual at $5, $8.50, $10.50.

First Floor, North.

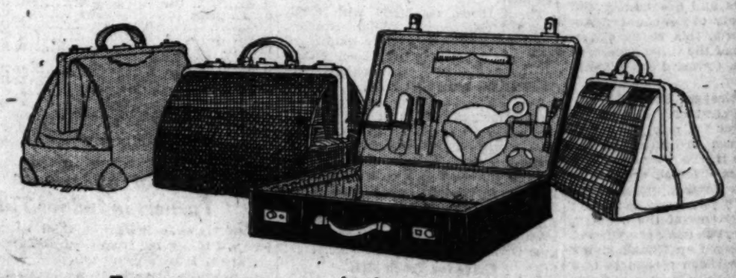

Smart Luggage—The Smaller Articles
Suggest Christmas Gifts Practical and Enduring

Smart-looking luggage designed with first thought for convenience. Leathers and materials are of the finer sort—workmanship superior.

Women's Overnight Bags, $15

Trig overnight bags of black cowhide leather. Silk lined, and with hand-sewn frames. These bags are priced at $15.

Women's Traveling Bags, $12.50

Very smart and roomy, these bags of black, long-grained cowhide leather. Leather lining, 16,17, 18-inch sizes, $12.50.

Women's Fitted Suit Cases, $25

Of black cowhide leathers in long grain finish. The shell or amber colored fittings in the lid. 20, 22 and 24-inch sizes. $25.

Suit Cases with Fitted Tray

Of black, long grain cowhide leather. The fittings in a removable separate tray. Sizes 20, 22 and 24-inch. $32.50.

Men's Walrus Leather Traveling Bags, Hand-Sewn. In Brown or Black. 18-Inch Size, $16; 20-Inch Size, $17.

Seventh Floor, South.

SECTION TWO.
GENERAL NEWS.
SOCIETY, MARKETS,
WANT ADS.

Chicago Daily Tribune.

THE WORLD'S GREATEST NEWSPAPER.

The Tribune's Telephone Number Is
Central 0100

MONDAY. NOVEMBER 27. 1922. ** 21

Starting Today

The MARRIAGE FLAW

Blue Ribbon Fiction

by Roy Vickers

Author of
The Vengeance of
Henry Jarroman.

An amazing story of love, mystery and intrigue.

The new daily serial begins below.

The Marriage Flaw

Blue Ribbon Fiction

By ROY VICKERS

INSTALLMENT I.

THE GREAT FINANCIER.

Corbeyne House, in the words of the estate agents' circular in which it had appeared some half a dozen times during the last century, was "a stately Tudor mansion overlooking St. James' Park." It had been built to the order of John Corbeyne, a banker of note in Elizabeth's time. A later Corbeyne had refused accommodation to James II., with the indirect result that it was not until the beginning of the present year that a John Corbeyne once again stood in the house of his fathers.

John Corbeyne.

Nineteen years ago John Corbeyne had been a penniless undergraduate without even the prospect of taking a degree. Three months ago he had paid thirty thousand pounds for the outright purchase of Corbeyne House. It had been finance, of course, the trade of his fathers—plied on much the same principles. There was not a shareholder in the country who wanted anything of John Corbeyne but permission to partake in his next venture.

Amongst the many personal assets that had made him the most constructive financier of the day, not the least had been his physical appearance. He was not a bit like the traditional financier. A stranger might have guessed him to be an advocate, an actor even, but for his bushy moustache. A big man, with that supple heaviness that suggests the rowing blue; a good forehead, wiry black hair that made him look ten years younger than his age; heavy lidded eyes, wide set, of a dull gray blue; regular features that might have been classical but for a leanness about the cheeks. A face that was not unhappy, but a face that had known sorrow.

He was sitting at the desk in his study, skimming a long foreign telegram. The door opened and the manservant entered with a sheaf of early evening papers.

"Tea is served, sir. And Lord Carfax is here."

"Right, Woodhams! Say I'll be there in a couple of minutes."

He caught at the first paper and glanced at the political headlines. He had not sought a political life. Politics had, as it were, reached out and caught him. There was work crying to be done that he knew he could do. Arrangements had already been made for his unopposed return as a member in order that he might take a portfolio as the first minister of credit.

Presently the corner of his eye caught a headline that had nothing to do with politics:

PEER-CRIMINAL DIES IN PRISON
JAMES CARVICK—LORD HENRY GRAUNHAM
DEATHBED REVELATION OF IDENTITY.

[From Our Own Correspondent.]

"An extraordinary human document has been brought to light by the deathbed confession of an inmate of Parkhurst Prison, whose name, according to the prison register, was James Carvick—a name which is now known beyond all possibility of doubt to have been an alias for Lord Henry Graunham, whose disappearance twelve years ago was the talk of Clubland which he had scandalized by his dissolute manner of living. Lord Henry, it is now apparent, absconded during his bankruptcy proceedings and, under his chosen alias, pursued a career of minor crime for which he received from time to time terms of imprisonment of varying duration. Until he declared it himself to the prison chaplain, his identity was never suspected——"

The house telephone buzzed. John Corbeyne picked up the receiver.

"Aren't you coming, dear?" said the voice of his wife. "Jim is in a hurry."

"Coming right away," he answered with a forced cheerfulness.

He dropped the paper, stared at it for an instant, then, with a shrug of the shoulders, hurried to the drawing room.

"Sorry, Sylvia! Sorry, Carfax! Come to bully me?"

"Yes, I have," was the emphatic answer. "No, no more tea, Sylvia, thanks. Loathe tea, really, but always drink it—your doing, that, I expect. How d'you manage it?"

Lord Carfax twinkled. It was an apparently involuntary, quite youthful twinkle which managed to convey an intricately subtle flattery. It held not only the suggestion that Sylvia Corbeyne's blend of tea was the only one Lord Carfax could be induced to consume, but also that she, of all London's hostesses, was great enough to be told that her guest loathed the refreshment she provided. And the gay lift of Sylvia's eyebrows said that the artistry of all this was noted and appreciated and voila tout!

Corbeyne, watching them, grinned. Sylvia had been Carfax's ward till some years before her marriage, and the idea of Carfax ever having been given the responsibility for Sylvia still made Corbeyne grin.

Carfax swung back to business.

"The Kingsway," he announced abruptly. "I've booked you for lunch there tomorrow. You're the guest of honor."

Corbeyne nodded grimly and fortified himself with tea cake.

"Is Sylvia coming?" he asked.

"My dear fellow, it's a club," protested Carfax. "I do wish you'd try——"

"Long job?"

"You'll get away about three," replied Carfax testily. "You will have to be careful how you talk to them. They're ticklish. A city crowd for the most part! The personal element—that's your strong suit with them. Give 'em a bit of biography."

Corbeyne scowled and then glanced at his wife. This time her smile held reassurances for him alone. Nevertheless——

"You're confoundedly indelicate, Carfax," he grumbled.

"O, my dear chap, I don't mean that. Besides, if I did, no one minds that nowadays. You're old fashioned. What I mean is, tell 'em of your early struggles. A pound a week and find your own traveling expenses."

"I never earned less than two hundred a year," said Corbeyne perversely.

"There you go!" exclaimed Carfax. "What's the good of two hundred a year! A pound a week you started at, my boy, and don't you forget it. You've got to be personal. If you can manage to drop an 'h' or two, it won't do any harm. It's a pity you're a born speaker; a shade of awkwardness now and then goes such a long way——"

Lord Carfax warmed to the elaboration of his campaign. He had gained his peerage through advertisement on a big scale and he was never so active as when he was propagating. Better than any one else, he could propagate anything of which he did not actively disapprove. At present he was engaged in propagating the new governmental idea of a ministry of credit.

He had early picked on John Corbeyne, whom he had long known. The fact that Corbeyne's wife had been his own ward had genuinely had nothing to do with it. It happened that his personal conviction, his patriotism, and his considerable sense of humanity were one with his duty, and so Lord Carfax had carried everything before him. He had filled the whole country including the cabinet, to whom he had explained the wonders of their own ideal with the conviction that the golden key, as it were, to European prosperity, was contained in the person of one man.

The one man, with the utmost good temper, was at the moment ignoring him. Corbeyne had such a profound belief in his friend's abilities that he considered his own assistance in the publicity scheme quite unnecessary. Instead of listening, he contemplated his wife.

Her lips still held their smile. It was an elusive, friendly, amused little upward curving of what might otherwise have been too firm a mouth for a woman. In her eyes, also, the laughter lingered, softening the intensity of their blue. Yet, even in this happy moment, it was as though some flame, some whisper of combat, born in her, had armed her in spite of her laughing protests with strength and endurance and a keen, high courage. Involuntarily her supple grace suggested that of a rapier, her hair a golden shield, the lift of her small head the raising of a banner.

[Copyright, 1922, By Roy Vickers.]

[Continued tomorrow.]

Don't Knock; Find Good in Theater, Preacher Urges

BY THE REV. W. B. NORTON.

Church folks were urged to praise the good rather than condemn the evil in the theater in a sermon yesterday by the Rev Josiah Sibley pastor of the Second Presbyterian church, Twenty-fifth street and Michigan avenue.

THE REV. JOSIAH SIBLEY. [Moffett Photo.]

Dr. Sibley cited the late Frank Bacon, star in Lightnin', as an example of an actor who could justly be commended, the praise of whom would be a counter influence against the evil influences of much of the stage.

"It is far better to laud a man like Frank Bacon than to damn the stage wholesale," said Dr. Sibley.

"By appreciating the good we make it possible for the good to drive out the nauseating atmosphere of the all too prevalent rotten drama of the present day stage.

"Frank Bacon was decent without being high brow and he was funny without being low brow. He loved people and he loved nature. He was not a great actor as the critics call greatness but he was a man who brought sunshine and good cheer. He was brave in meeting life and in meeting death and has left a pleasant memory among his friends."

Dr. Sibley spoke on the subject of "Idols of the Times," based on some of the sayings of Lord Francis Bacon, whom Frank Bacon, Dr. Sibley said, was proud to claim as one of his ancestors.

* *

Kate Ryan, Fifty Years on Stage, Dies in Boston

Boston, Mass., Nov. 26.—[Special.]—Kate Ryan, 65, beloved old time actress, died at the Trumbull hospital, Brookline, today. She gave fifty years of her life to the American stage.

The Inquiring Reporter

Every Day He Asks Five Persons, Picked at Random, a Question.

The Tribune will pay $5 each for questions accepted for the Inquiring Reporter to ask. Send name and address with your question to "The Inquiring Reporter, Chicago Tribune." For today's question Leonard Schuster, 424 Lowell street, Dubuque, Iowa, was awarded $5.

The Question.

Would you like to see the circulation of the silver dollar discontinued?

Where Asked.

Clark street, at Grand avenue.

The Answers.

J. W. Gatke, 451 St. Clair street, foreman—I think it would be a good thing if paper dollars were circulated exclusively. The silver ones are unhandy to handle and heavy to carry. The best place for them is in the vaults at Washington.

Mrs. Tom Brown, Monarch hotel—I sure do. Whenever I have any amount of silver in my purse I get it changed into bills. I believe most people do the same thing. Silver dollars are heavy and bulky, and nobody wants them. The more paper ones we have the better.

Irving Dorf, 3741 West 16th street, chauffeur — Positively. They tear holes in your pocket and they are too heavy. If a man has a silver dollar in his pocket and the bill is over a dollar he will hand over the silver dollar, saying he wants to get rid of it.

Mrs. James J. McNamara, 539 Rush street, postmistress—I certainly would be glad to see them disappear. I find they are hard to hand out. If you try to, they hand them back. They are so heavy to carry that people like to get rid of them as fast as they can.

Frank R. Collins, 517 North Clark street, switchman—I've never had enough of them to bother me much one way or the other. You don't see many of them any more. Of the two, I prefer the paper dollar. A thing they might do is to have the different denominations of paper money in different colors.

Flonzaley Four Please Music Lovers

Civic Orchestra Again Proves Merit.

BY EDWARD MOORE.

This is the time for the chamber music adherents to lift up their hearts. With several Chicago organizations concentrating on that form of musical art this season, the leader of them all, the Flonzaley quartet, began its annual series of three concerts at the Blackstone theater yesterday afternoon.

There is a somewhat sudden change in the point of view when one is transferred from the opera with its vivid colors and acres of canvas to the delicately lined etching of a string quartet. The quartet's blandishments are gentle enough by comparison. Yet such a perfectly functioning body as the Flonzaley quartet has its victories no less than the Chicago opera.

It seems almost too bad to pick a flaw in such an excellent organization, but the peace of mind of the audiences would be improved if one of the artists would announce their encores. The gently droning, humming number that came after the Schubert Opus 29 and before the Beethoven Opus 59, No. 2, was outside of my recollection, and there was no one available with whom to consult. It must, therefore, remain unrecorded.

But there was a lovely performance of the Schubert melodies and a fine reproduction of the Beethoven architecture. I regret that the day's concert schedule did not permit me to hear Frank Bridge's treatment of the "Londonderry Air." It looked interesting.

The Civic Orchestra of Chicago is decidedly one of the most astonishing developments of Chicago music. A body of young musicians, music students most of them, yet they play adult orchestral music with much of an adult manner, and they keep on getting better from half-month to half-month. Their performance of George W. Chadwick's "Jubilee," conducted by George Dasch, was worth hearing no matter from what standpoint it is considered. Mrs. Louise Harrison Slade, the soloist, was greatly applauded for her warmly intelligent performance of a group of songs, three of which are from the pens of Chicago women, and received an encore.

Marie Sidenius Zendt began her song recital at the Playhouse with a Bach number so little known that it was sung from manuscript. It is called "Tender Sheep May Pasture Safely," a slowly moving melody in the typical Bach manner, with flute obbligato, which was played by Alfred Quensel. In this and in the more familiar "Lo, Here the Gentle Lark," also with flutenistic assistance, Mrs. Zendt's fine, mellow voice and excellent musicianship made an attractive display. She also sang a group by Grieg, and other groups of German lieder, modern French, and American works.

The Chicago Theater Symphony orchestra, continuing to attract its Sunday noon multitudes for an hour of well played music, had Daphne Edwards, pianist, as soloist yesterday. She played the first movement of the Schumann Concerto, and was so well liked that an encore was demanded.

* *

Evangeline Booth Denies Salvation Army 'Revolt' Story

An outspoken denial of any thought of revolt in the American division of the Salvation Army leading to independence from the Salvation Army in England was made last evening by Commander Evangeline Booth.

She spoke yesterday in the morning at the Cort theater and in the evening at the Swedish Mission church, Osgood and School streets. The meetings were evangelistic, scores coming to the penitent form.

"There is not a particle of truth in the statements that the American Salvation Army is in revolt against the authority of our general in England or that we desire independence.

"The glory of the Salvation Army is its international character. We strike hands with our brothers and sisters in all countries."

What's Doing Today

MEETINGS.

Women's auxiliary, Chicago Osteopathic hospital (bazaar).....Sherman
Women's league of U. S. A.....Congress

LUNCHEONS.

Advertising Council Luncheon club..Morrison
American Road Builders' association..La Salle
Chicago Association of Manufacturers' Representatives.....Morrison

EVENING MEETINGS, ETC.

Federated Orthodox Jewish charities (dinner).....Morrison
The Jewels (dinner dance).....Auditorium
Reliance State bank (dinner).....La Salle
Scarborough club (dinner).....La Salle
United Irish society (meeting).....Congress

OPERA.

"Madama Butterfly" 8 p. m. .....Auditorium hotel

ART EXHIBIT.

American artists' exhibit.....Art institute

[Compiled by the Chicago Association of Commerce.]

WHEN A FELLER NEEDS A FRIEND

The Lake Mystery

Blue Ribbon Fiction

BY · MARVIN · DANA

INSTALLMENT XLIII.

THE GOLD IS IN THE BANK.

"The exercise of reason teaches me," he explained in a voluminous whisper, "that our dear young friend is not drowned—O, no! As a matter of fact, at this moment he has already got clear of the water, and doesn't know where he is, but is happier than he ever was before in his life. When he awakes from the trance he will address us."

So, in truth, it came to pass. Presently the call came from Saxe, and the progress of the three across the cavern was safely accomplished. Arrived, they pressed about the girl, who was standing, supported by her lover's arm, and mightily embarrassed by the fervor of their gratitude for the boon of life, bestowed on them by her intrepidity and resource. Finally the five set forth along the ledge, following it, as Margaret had come, by groping on the sheer wall from which it jutted. And now the girl no longer went with painful slowness on hands and knees, but walked bravely, upheld by the lover at her side. So at last they came to the spot where Margaret's fall had ended. To their left, seemingly a great way off, and high above them, showed the pallid gleam from the bend of the chimney—blessed harbinger of God's light above.

Billy Walker surveyed the dim vista of ascent with extreme disfavor.

"Jake must bring ladders," he declared. "Luckily he's to fetch along help—a whole crew for the rescue work. O, yes, I'll wait—I don't mind waiting. The water was warm, and the cavern's warm, and, anyhow, wet clothes don't bother—if one doesn't think of them. But I wish I had a dry cigar and a match."

Roy thrust himself forward resolutely.

"Nonsense!" he exclaimed. "I'll climb up in a jiffy." He had pulled off his shoes before starting for the first swim with David across the chamber, and now stood up in his stockinged feet. "I'm fond of cliff climbing. The only trouble with this is it'll prove too easy." Without more ado he scrambled upward through the darkness. The others waited anxiously, and breathed a sigh of relief when they saw his form at last silhouetted against the pale light at the bend. His voice came to them muffled:

"The rest will be quicker. I can see now." Forthwith he vanished.

It was May on the solid earth above who heard him, and the happiness of it made her almost faint. But she held herself sternly, and even managed a quivering call of his name—for which, when he heard, Roy climbed the faster, and soon these two were in each other's arms, glad beyond measure of gladness. The girl was in terror over the blood stained bandage about her lover's head, and cried when she learned of the treacherous shot that had wounded him.

The strangeness of the spectacle thus presented by the ardent pair arrested the attention of Jake and his crew, who chanced just then to arrive in the launch. So great became the boatman's curiosity that he resolved to investigate before marching his company into the cavern. To this fact, and not to any alertness on the part of the lovers in looking out for the coming of the launch, was due the quickness with which measures of relief were undertaken for those left in the depths. Ropes were hurried to the scene; a lantern was lowered. It was then discovered that the descent was not so difficult. With the way lighted, and a rope by which to cling, the various members of the party contrived to climb safely to the mouth of the chimney. Margaret went first, with Saxe behind to aid as best he might. David Thwing was next, and last of all, by his own choice, Billy Walker.

"If I go last," he explained to David, "I'm saved the discomfort of feeling that I ought to be hurrying to get out of somebody's way."

After the rescue had been effected, a watch made up from men trusted by the boatmen was set over the chimney, at Roy's suggestion. Then the four young men, with the two girls, entered the launch to be taken to the cottage for a change of clothing and luncheon.

"But the chances are poor of ever getting that gold, after all," Saxe said ruefully, when they were under way.

Roy uttered an indignant exclamation.

"Nothing of the sort!" he declared. "David and I had the tackle fastened, all right, with a knot on the rope to save it from slipping through the block. And we had it hauled tight, too." He laughed amusedly. "Why, do you know, that treasure chest has started up the slope already? I'll bet what you like the shrinking of the rope has brought it out of the pit. A good gang of men can get that chest out in less than a half day." He spoke with the sureness of one having knowledge drawn from experience. That he was right, the issue proved, for the gold was got out easily, and stored safely in the bank before nightfall.

That evening, in the music room, Saxe sat playing the miser's song of gold. Still drumming the harsh phrases, he turned, and spoke to his friends with a whimsical smile:

"You know, I rather apologized to you for asking your help in this affair, because it didn't offer anything much in the way of real adventure. But it did turn out a bit lively, after all!"

Came a chorus of laughing assents.

"We owe Masters gratitude for some thrills," David said, cheerfully. "And, anyhow, he's got his deserts."

Roy was on the point of saying something candid anent the dead engineer, but his eyes met those of May Thurston, and he forgot hate, and remembered only love.

Saxe spoke again presently, with a meditative air, though Margaret thought that she could detect a twinkle deep in the gray eyes:

"Roy was right in his idea about the solution of the mystery coming by psychic impression. It did. The curious part is that the one to receive the subtle suggestion from the world beyond was the last person to be suspected of anything of the kind—a kind so contrary to pure reason."

"What's that?" Billy Walker demanded.

"Why, about the cipher," Saxe explained, placidly. "Billy, tell us the truth. Search your memory well. Didn't you first have the idea that the music had something to do with the hiding place of the gold, and then didn't you dig out the reasons to justify that idea—after you had it?"

"Of all the preposterous——" the sage began stormily.

But Saxe interrupted ruthlessly:

"Carefully! Search your memory, Billy. Didn't the idea come first, the reasons afterward? Aren't you psychically sensitive, Billy Walker? Confess!"

"Psychic—I!" the seer boomed, outraged. Then his brow became furrowed with thought. His expression changed to one of dismay. Little by little this wore away; a dawning satisfaction grew in its stead. Finally he spoke aloud to himself, unconsciously: "Psychic—I! Well, well!" And Billy Walker smiled.

Saxe smiled in answer to the smile that was in Margaret's eyes as her glance met his. Then he turned once again to the piano. The rhythm of the miser's song of gold rang out. But, now, the player touched the harsh measures with a certain grateful gentleness. In and over and about the grim chords he wove daintier harmonies, lingered often for cadences of passion, wrought a counterpoint of basic love, set above all an exquisite melody, the unison of two hearts. The improvisation welled to a chorale of magnificent praise for that lonely and unhappy man to whose morbid intrigue the player owed not merely a fortune, but something infinitely more—the meeting and the winning of the woman he loved.

"It's the only tune I ever cared for," quoth Billy Walker, complacently.

[Copyright, 1922, By Marion Dana.]

[The end.]

More Follies: A Greenwich Village Show

Third of Series Comes to Great Northern

"GREENWICH VILLAGE FOLLIES."

An entertainment in two acts (fourteen scenes); lyrics by John Murray Anderson and Arthur Swanstrom, music by Carey Morgan. Presented at the Great Northern theater Nov. 26, 1922.

The principals: Ted Lewis, Joe E. Brown, Bird Millman, Sammy White, Eva Puck, Roy Purviance, Marie Holly, John Mahan, Maren Berdine, Valodia Vestoff, Mollie Bodi, Theo. Zambounis, Kathleen O'Hanlon.

BY SHEPPARD BUTLER.

The endless procession of Follies continues. To the Great Northern last evening came the third of the Greenwich Village species, minus a few of its erstwhile principals, a little the worse for wear in spots, and by no means as good as its predecessors—but still rather fun.

If those words seem lacking in enthusiasm, be assured quickly that there are a number of bright spots in the proceedings, and that these involve the presence of a number of interesting people.

Ted Lewis, for one, is there, with his alpaca evening clothes and his squashy stovepipe hat, teasing a mournful clarinet as of yore and leading his eccentric bandsmen in blithe outpourings of jazz. He sings, acts a bit, and dances all over the place, and his syncopated antics brought forth last evening vigorous expressions of esteem.

Also present, and well liked, is Miss Bird Millman, once a patrician notable of the circus. She swoops down oddly from the flies, attached to a sheaf of balloons—an entrance Fred Stone might envy—and dances perilously to brisk measures on a taut wire. Skill, beauty, and personality are hers; she is only briefly in evidence, but during the moments allotted her she decorates and enlivens the ceremonies to good effect.

Decorative, too, and important, are certain lovely figurantes who drift to and fro in queenly languor, robed in fantastic garb of futuristic design. They are among the fairest of their sex—Mr. Anderson, who gets up these shows, always sees to that—and while they are not as sprightly as some, just to look at them is an adventure.

The entertainment starts well, with a droll travesty on "Iolium," some amusing marionettes of the chief performers, and a number called "The Reminiscent Melody," wherein there are a variety of good digs at the tune plagiarists. Then it seems rather to fall apart, becoming a procession of stage pictures interspersed with ancient and familiar burlesques, such as the comic Apache dance and the skit about the man who wanted to go to jail and couldn't get arrested.

These are participated in chiefly by Joe E. Brown, a cutup with a cavernous mouth and a visage like that of the Walrus' friend, the Carpenter, and Sammy White, a nimble dancer who now doubles in comedy with only fair results. Many others, of course, are to be encountered, performing variously with their voices and feet.

There is, in one episode, a curious effect whereby the scenery is changed with a subtle shifting of lights, and, in another, a vivid background of silver and black forms the setting for a group of notably bizarre costumes in the Beardsley manner. For a first act finale the ushers distribute cymbals among the audience, and everybody uses them and has a good time.

* *

Chicago Student Honored.

Ann Arbor, Mich., Nov. 26.—[Special.]—M. R. Schrayer of Chicago is one of the seventeen senior engineering students at the University of Michigan who have been elected to Tau Beta Pi national honorary engineering fraternity. This is the highest honor that can come to an engineering student at Michigan. Selection is based on scholarship plus personality.

* *

Honor Miss McDowell.

The Illinois League of Woman Voters will give a homecoming luncheon to Miss Mary McDowell, head of the University of Chicago settlement house, who has just returned from a visit to Czecho-Slovakia, where she was the guest of the president, at the Brownleigh club, 153 North Michigan avenue, today, at 4:30 p. m.

* *

Plan Arts Ball

Some of the younger artists of Chicago are planning to give an arts ball Thanksgiving night at the Edgewater Beach hotel. The affair will be a Spanish fiesta.

Rosalsen met Mr. Fortescue at the studio with delight, tempered by awe.

Introducing Miss Clancy by Fanny Heaslip Lea

A BLUE RIBBON story in the big

Coloroto Magazine of Sunday's Tribune

DAILY HORO SCOPE

Doris Blake Says:

TODAY IS LUCKY FOR THE INTUITIVE.

Astrologers read this as a fortunate day. Venus and Saturn are in benefic aspect, an auspicious day for commerce, for beginning journeys, for new enterprises.

The forecast for the coming year if this is your birthday is full of good omen. You have a strong will. You hate to acknowledge yourself in the wrong or own up to a mistake. You are infallible, according to your light. You will put yourself wholeheartedly into a venture and drive those under your direction, but in the division of the spoils you want the lion's share of credit. You make intense enemies and few friends, whose appreciation of you is based on respect for your unflinching devotion to duty. You are fond of fine clothes and food and nothing but the best will satisfy. You like jewelry but no substitute stones will serve. There will be one among your friends who will command you and be able to reason with you and perhaps modify a certain hardness about you.

Children born on this day are likely to be clever and to pile up much of the world's goods.

Trys Coaxing Mother.

"Dear Miss Blake: I am 17 and am going to high school. I work every night after school. I want to go out evenings, but my mother refuses to let me. She says I am too young. Several times I was invited to parties, but she wouldn't let me go. Is she allowed to make me stay in every night? Ev."

I think you should be allowed a party now and then, Ev, but suppose, instead of quarreling over it, you try "jollying" your mom along into letting you go out once in awhile. Promise to do a little extra something for her.

HAROLD TEEN—THE "NOES" HAVE IT

TRIBUNE COOK BOOK

BY JANE EDDINGTON.

Mashed Sweet Potatoes.

To serve with pork, roasts or chops, mashed sweet potato has merit above that of the white potato. By the way, to make good white mashed potato we have had of late to whisk the potato after it has been seasoned and mashed until we have felt as though we had been whirling like a dervish, since the masher whirled so hard and fast.

To get potatoes cooked quickly, sweet or white, for mashing, peel and slice—use a board to cut down on, particularly for the sweet potatoes—and put to cook with hardly more water than is required to fill a hermetically closed aluminum kettle with steam, with the cooking, after the start, over a minimum fire.

When tender mash, add salt to taste, pepper if you like it and think you can master it, a good lump of butter or at least an ounce to a pound of potato, and just enough cream to make the potato of the consistency of a good muffin batter, which you may beat with all the strength you have to spare for the task if you want it delightfully fluffy.

One of the most eminent of the farm weeklies has recently presented the question of the "'22 sweets," beginning with some theorizing about "the housewife's mind when she goes to market." It says that the buyer (northern) has never been "put in a mood to seek introduction to this belle of Dixie," yet these potatoes are "as sugary and juicy as a baked apple when they come from the oven." They are moister and more sugary than are the favored semi-northern type, so the northern housewife throws them away.

BEAUTY ANSWERS

BY ANTOINETTE DONNELLY.

DICK: BREATHING THROUGH the mouth will make thick lips. Correct the habit at once, for it not only makes the lips thick but is bad for the health. Biting the lips would also make them coarse and thick.

C. N.: IF YOU SUFFER FROM cold feet, you may be sure it is caused by poor circulation. Foot and ankle exercises will help greatly to stimulate the circulation. Stretch the toes down to the extreme limit, then work the feet up and down vigorously several times. Again shake them from the ankles, as you do the hand from the wrist in devitalizing it. Walk and exercise to stimulate the general circulation.

A FRIEND IN NEED

BY SALLY JOY BROWN.

Husband Served in War.

"I am an ex-sailor's wife. My husband served three years in the war and has been sick ever since he came back. I have two children—girl 1 and boy 5. They are without clothes of any sort for the winter. Mrs. W."

Who has clothes for an ex-sailor's wife? We trust that this appeal won't go unanswered long.

Give Birthday Party

Mrs. John Dougherty of 5322 Washington boulevard gave a party Saturday night to celebrate the eighteenth birthday of her niece, Evelyn McMahon.

Shoulders Are Given to Long, Hanging Panels

by Corinne Lowe

NEW YORK.—[Special Correspondence.]—Were there ever days when our brows puckered over the anxiety as to whether our skirts were hanging "straight"? So long have moodiness and irregularity been enshrined that we can hardly recall such misguided ambitions.

Today we present one of the effects which often minister to irregularity. This consists of a long narraw panel hanging from the left hand shoulder in the back and reaching below the hem of the skirt. This panel treatment is not new to Paris, for Jenny was experimenting with this mode away back last spring. However, it seems only now to have attained any vogue in New York.

These panels are distinctly inspirational. There may be just one, as is the case with frock shown, or there may be two. In the latter event the twin on this frock would probably hang from the right shoulder down the front. You may, in fact, start 'em from the shoulder or the waist line and either back and front. It really doesn't matter one whit, just so you don't harm the irregularity.

This dress is of blue twill trimmed with black silk braid. The cuffs with their turn back roll and their diversified braid trimming are unusual. So is the braided piece placed over the hips, leaving the upper edge free of the foundation.

Sunday fashion page will be found in the New Color Section.

MOTION PICTURE DIRECTORY

DOWNTOWN

BALABAN & KATZ
CHICAGO
RANDOLPH · STATE St · LAKE
THE WONDER THEATRE OF THE WORLD · 5000 SEATS

Upwards of 100,000 people come to the Chicago Theatre every week, year in, year out. It's a Good Habit

GALA HOLIDAY BILL
FEATURING
A Stroke of Sheer Dramatic Genius

John M. Stahl's Radically Novel Story of Young Love and Middle Aged Matrimony

The Bold and Searching Truth About Husbands at 40, Girls at 20, and Wives Who Grow Old Too Soon.
ALL STAR CAST LEWIS STONE EDITH ROBERTS CLEO MADISON
SPECIAL PRICE UNTIL 1 P. M. 39c
(Performance Today 11:15 A. M.)
ADMITS to FEATURE, COMEDY, OVERTURE AND WONDER SPECIALTIES
COMEDY EXTRA: LARRY SEMON in "The AGENT"

DOWNTOWN

BALABAN & KATZ
ROOSEVELT
STATE ST. NEAR WASHINGTON
2ND RECORD-SMASHING WEEK

You love this girl...
IF YOU DO YOUR DUTY AS DISTRICT ATTORNEY YOU WILL SEND HER TO PRISON TO SAVE HER FROM HERSELF
You have held her in your arms, pressed her lips to your own and promised to love her forever and ever—
WHAT WILL YOU DO?
THOMAS MEIGHAN
AS THE DISTRICT ATTORNEY—HIS GREATEST ROLE—FACES THIS PROBLEM IN
CECIL B. DE MILLE'S
SUPREME DRAMATIC ACHIEVEMENT
"MANSLAUGHTER"

DOORS OPEN 9:30 A.M.

DOWNTOWN

BARBEE'S
MONROE and DEARBORN
NOW · 11 to 11

RODOLPH VALENTINO AND ALLA NAZIMOVA IN CAMILLE
A Modern Version
A Story of Passion, Champagne and Tears, Picturing Paris Night Life With Its Golden Gayety.
Exclusive Showing

NORTH

BALABAN & KATZ
BROADWAY AT LAWRENCE AV.
RIVIERA

A BARGAIN
Come between 6 and 6:30 P. M. (except Sundays), (Saturdays at noon). Catch the full Orchestral and Specialty Program at the Matinee Price of..... 28c
De Luxe Matinee 2 P. M. Specialties 3:30 P. M.

GALA HOLIDAY PROGRAM
ELABORATE MUSIC AND STAGE NUMBERS
FIRST TIME IN CHICAGO
CONWAY TEARLE
Fresh From His Triumphs in "THE ETERNAL FLAME"
ELAINE HAMMERSTEIN
IN
"ONE WEEK OF LOVE"
Extra Comedy Scream
"The Steeplechasers"
It's a Mermaid

NORTH

LUBLINER & TRINZ
Entertainment de Discriminating
PANTHEON
Denman Thompson's Great Play "THE OLD HOMESTEAD"

with Theodore Roberts, George Fawcett, Troy Barnes and Harrison Ford
Specialties
MARION & RANDELL
Society Dancers
PAUL BIESE & his COLUMBIANS
De Luxe Mat. at 1 Admission to 6:30 22c
NEXT WEEK
HOUSE PETERS
"RICH MEN'S WIVES"
SHERIDAN at WILSON

SOUTH

STRATFORD
63rd AND HALSTED

MATINEE TODAY WITH SPECIALTIES
Duet "Miserere from "Il Trovatore"
Corset Trombone
"RU BOHEMIAN PASTIMES" Atmospheric Prologue
COMING SUNDAY
RICH MEN'S WIVES
with HOUSE PETERS - CLAIRE WINDSOR
COMING SOON
MARION DAVIES in WHEN KNIGHTHOOD WAS IN FLOWER

SOUTH

BALABAN & KATZ
COTTAGE GROVE AVE. & 63RD ST.
TIVOLI

A BARGAIN
Come between 6 and 6:30 p. m. (Except Sundays) (Saturdays 6 p. m.). Catch the full orchestral and specialty program at the Matinee Price of..... 28c
De Luxe Matinee 2 P. M. Specialties 3:30 P. M.

!!EXTRAORDINARY!!
The Most Astounding Syncopation That America Has Produced
PAUL STERNBERG
and His 27 Musician Marvels in
"AMPLIFIED SYNCOPATION"
Beyond a Doubt the Greatest Music Sensation of Our Times
The Dramatic Hit
Conway Tearle
Elaine Hammerstein
"ONE WEEK OF LOVE"
Romance and Adventure Thrills

Surrounded by Stage Specialties Galore
GALA HOLIDAY PROGRAM

DOWNTOWN

JONES, LINICK & SCHAEFER
NEW McVICKERS
MADISON at STATE
Continuous From 9:30 A.M. Sundays at Noon

RODOLPH VALENTINO in "The YOUNG RAJAH"

THE PERFECT LOVER OF THE SCREEN
With Wanda Hawley and Charles Ogle
McVickers Symphony Orchestra
Direction H. Leopold Spitalny
Stage Features Include a Scene From Puccini's Popular Opera, "MADAME BUTTERFLY"
Welch at the Organ. News Events.
STAN LAUREL comedy—"MUD AND SAND"
NOTICE!
JACQUELINE LOGAN will appear in PERSON here TONIGHT at 7 o'clock
—COMING SUNDAY—
Wm De Mille production—"Clarence," with Wallace Reid
A Paramount Picture

NORTH

KEYSTONE 3912 SHERIDAN ROAD
Hope Hampton Lon Chaney
"The Light in the Dark"
Bobby Vernon—"Pardon My Love"

BUCKINGHAM 3319 N. CLARK ST.
Betty Compson Bert Lytell
"To Have and to Hold"
BUSTER KEATON—"The Frozen North"

REGENT Sheridan Road at Pratt Blvd. Today and Tomorrow
"In the Name of the Law"

BRYN MAWR Bryn Mawr at "L" Sta. Today and Tomorrow
Lewis Stone—"In the Name of the Law"
Concert Orchestra

ROSEWOOD 1823 MONTROSE AVE.
BETTY COMPSON—"To Have and to Hold"

NORTH

HOWARD
N. & W. "L" STATION at HOWARD Cont. From 2:15 till 11:45

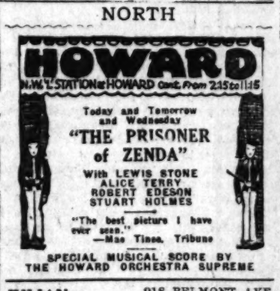

Today and Tomorrow and Wednesday
"THE PRISONER of ZENDA"
With LEWIS STONE ALICE TERRY ROBERT EDESON STUART HOLMES
"The best picture I have ever seen."
—Mae Tinee, Tribune
SPECIAL MUSICAL SCORE BY THE HOWARD ORCHESTRA SUPREME

JULIAN 918 BELMONT AVE. MATINEE DAILY
Constance Talmadge
"EAST IS WEST"

DE LUXE On Wilson Avenue at "L" Station
Richard Dix, Helen Chadwick and James Kirkwood—"THE SIN FLOOD"

EASTERLY Lincoln and Diversey Pkwy. Double Feature from 6:30 to 11
Milton Sills—"Burning Sands"
Also Larry Semon in "Golf"

ARGMORE Argyle & Kenmore Aves.
That Story You Will Never Forget "REMEMBRANCE" with Cullen Landis

WINDSOR CLARK NEAR DIVISION 1:30 TO 11:30
HARRY CAREY—"GOOD MEN AND TRUE"
"Hello Judge"—Comedy

PARKSIDE CLARK and NORTH AVE. MATINEE DAILY
JACK HOLT in "On the High Seas"

DEARBORN THEATER 40 W. DIVISION
"DIVERSIFIED PROGRAM"

PANORAMA 717 SHERIDAN ROAD
FRANK MAYO—"Altar Stairs"

NEW CLARK Clark St. Nr. Wilson
MILTON SILLS—"BURNING SANDS"

LAKE SHORE Broadway at Belmont
MILTON SILLS—"BURNING SANDS"

LUBLINER & TRINZ
AMUSEMENT CENTERS

COVENT GARDEN 2853 N. Clark St. Matinee Daily
JACKIE COOGAN and LON CHANEY "OLIVER TWIST"
AL BECKWITH ORCHESTRA

BIOGRAPH 2433 Lincoln Avenue Matinee Daily
Rex Ingram's "THE PRISONER OF ZENDA" With LEWIS STONE and ALICE TERRY

VITAGRAPH 3133 Lincoln Avenue Matinee Daily
HARRY MOREY and BOBBY CONNELLEY "WILDNESS OF YOUTH"

KNICKERBOCKER 6217 Broadway Matinee Daily
JACKIE COOGAN and LON CHANEY "OLIVER TWIST"

PERSHING Lincoln and Wilson Matinee Daily
BETTY COMPSON and BERT LYTELL "TO HAVE AND TO HOLD"

LAKESIDE 4730 Sheridan Road Matinee Daily
BETTY BLYTHE, "HOW WOMEN LOVE"

ELLANTEE Devon and Clark 9:30 Continuous to 11
Rex Ingram's "THE PRISONER OF ZENDA" With LEWIS STONE and ALICE TERRY

SOUTH

WOODLAWN
63rd at DREXEL MATINEE DAILY

Coming Sunday House Peters in "RICH MEN'S WIVES"

CHATHAM Cottage Grove at 75th St. Cont. 2 to 11:30 P. M.
'NANOOK OF THE NORTH'

VERNON 61ST and VERNON AVE. Double Feature
"NANOOK OF THE NORTH"
Mary Astor—"The Beggar Maid"

PRAIRIE GARDEN 5748 Prairie Ave.
Mabel Ballin—"Married People"
The Herald-Examiner $1,000 Prize Story

HYDE PARK 5314 LAKE PARK AVE. Last Times Today
RUPERT HUGHES' "REMEMBRANCE"

DREXEL 858 E. 63RD ST. MATINEE DAILY
"PRISONER OF ZENDA"

NEW REGENT Halsted at 69th St.
BETTY COMPSON—"To Have and to Hold"

ROSELAND-STATE Michigan Ave. at 110th Place
Betty Compson—"To Have and to Hold"

PRESIDENT 343 E. 55TH ST.
DUSTIN FARNUM—"Yosemite Trail"

SHAKESPEARE 43RD and ELLIS
Richard Barthelmess—"The Bond Boy"

SOUTH

JACKSON PARK
63RD AT STONY ISLAND AVENUE
6TH ANNIVERSARY CELEBRATION
The Star of "The Leather Pushers"
REGINALD DENNY
IN
"The Kentucky Derby"
Also TWO STANDARD ACTS OF HIGH CLASS VAUDEVILLE

LUBLINER & TRINZ

MICHIGAN GARFIELD & MICHIGAN MATINEE DAILY
Jackie Coogan Lon Chaney
"OLIVER TWIST"

VISTA 47TH AT COTTAGE GROVE
CHAS. RICHMAN
"My Friend the Devil"
Based on the novel "Dr. Rameau"

KIMBARK 6240 KIMBARK AVE.
Viola Dana, 'June Madness'

LEXINGTON 1162 E. 63RD STREET
Reginald Denny "KENTUCKY DERBY"
and Latest Christy Comedy

HARVARD 63RD AT HARVARD Matinee and Night
In the Name of the Law

HAMILTON 71ST AT PAXTON Double Feature
Herbert Rawlinson "ANOTHER MAN'S SHOES"
Milton Sills—"Burning Sands"

HARDING 1316 E. 55TH ST Last Times Today
MAE MURRAY—"BROADWAY ROSE"

WEST

HAMLIN 3826 W. Madison St. MATINEE DAILY
CONSTANCE TALMADGE
"EAST IS WEST"

THALIA 1215-25 W. 18TH ST. Matinee and Night
LEWIS STONE "Prisoner of Zenda"
Also Vaudeville

WEST

LUBLINER & TRINZ
Chicago's Finest Entertainment
Denman Thompson's Great Play "THE OLD HOMESTEAD"

with Theodore Roberts, George Fawcett, Troy Barnes and Harrison Ford
SENATE
The STEEPLE-CHASER a laugh riot
JERRY and her PIANO GIRLS
ART KAHN ORCHESTRA
De Luxe Mat. Admission to 6:30 28c
NEXT WEEK
HOUSE PETERS
"RICH MEN'S WIVES"
MADISON at KEDZIE

BROADWAY STRAND
ROOSEVELT ROAD AT PAULINA
TODAY, TOMORROW and WEDNESDAY
The Great Drama
'THE SIN FLOOD'
Also "NANOOK OF THE NORTH"
And VAUDEVILLE SPECIALTIES

MARSHALL SQUARE 22d St. and Marshall Bl.
TODAY, TOMORROW and WEDNESDAY
The Great Drama
"SIN FLOOD"
Also "NANOOK OF THE NORTH" and Vaudeville Specialties

KEDZIE ANNEX 3210 W. MADISON
Betty Compson Bert Lytell
"TO HAVE AND TO HOLD"

NEW VIRGINIA MADISON STREET AT HALSTED
MILTON SILLS—"SKIN DEEP"
BUSTER KEATON—"THE BLACKSMITH"

GOLD 3411 ROOSEVELT ROAD
"MORE TO BE PITIED THAN SCORNED"

LUBLINER & TRINZ
AMUSEMENT CENTERS

PARAMOUNT 2648 Milwaukee Ave. Matinee Daily
CONSTANCE TALMADGE, "EAST IS WEST" And BUSTER KEATON, "The Frozen North"

WILSON Madison and Western Matinee Daily
BETTY COMPSON and BERT LYTELL "TO HAVE AND TO HOLD"

WEST END 121 N. Cicero Avenue Matinee Daily
CONSTANCE TALMADGE—"East Is West" And BUSTER KEATON—"The Frozen North"

MADISON SQUARE 4733 Madison 2:30 Cont. 11
BETTY BLYTHE—"HOW WOMEN LOVE"

CRAWFORD Crawford and Madison Matinee Daily
ALICE LAKE and ROSEMARY THEBY "MORE TO BE PITIED THAN SCORNED" And "NANOOK OF THE NORTH"
A Story of Eskimo Life in the Actual Arctic

WEST

BALABAN & KATZ
CENTRAL PARK
ROOSEVELT Rd. and CENTRAL PARK Av.
Constance Talmadge
In Her Greatest Role as Miss Tee in
"East Is West"
Adapted from Fay Bainter's Stage Success
—Starting Tuesday—
JACKIE COOGAN in "Oliver Twist"
Jazz Nights Postponed to Next Week

MADLIN MADISON STREET NEAR LINCOLN STREET
NORMA TALMADGE—"The Eternal Flame"

ASHLAND MADISON STREET NEAR ASHLAND BOULEVARD
MILTON SILLS—"BURNING SANDS"

NORTHWEST

New Tiffin
North of Karlov
Now Playing
CONSTANCE TALMADGE
in
"EAST IS WEST"
Shows Continuous 2 to 11:30

CRYSTAL North Ave. and Washtenaw Matinee Daily—2:00 P. M.
CONSTANCE TALMADGE
"EAST IS WEST"

IRVING Irving Pk. Blvd. & Cranden
Constance Talmadge
"East Is West"
BUSTER KEATON
"The Frozen North"

COMMODORE 3105 Irving Pk. Blvd. Phone Jupiter 4040
FRANK MAYO
"The Altar Stairs"
Also Eddie Lyons Comedy
Tomorrow—"Wildness of Youth"

MILFORD 3317 NORTH CRAWFORD
Cullen Landis and a Star Cast
"Where Is My Wandering Boy Tonight?"

AUSTIN

PLAISANCE 466 N. Parkside Ave. at Lake Street
JOHNNY WALKER
"IN THE NAME OF THE LAW"

AUSTIN 5619 W. MADISON Between Central and Parkside
PRISCILLA DEAN—"Under Two Flags"

MISCELLANEOUS

OAK PARK Wisconsin Ave., 1 Blk. S. of "L" Sta.—Main 1440
Constance Talmadge—"East Is West" and Buster Keaton—"The Frozen North"

EVANSTON

STAR Ph. Ev. 3030—Fountain Sq.
Continuous 1:30 to 11:30 P. M.
"TO HAVE AND TO HOLD"
BETTY COMPSON BERT LYTELL

RANDOLPH STATE AT RANDOLPH
HERBERT RAWLINSON
and
LILLIAN RICH in
"One Wonderful Night"
IT'S A UNIVERSAL

CASTLE STATE AT MADISON Exclusive Chicago Showing
The Woman Who Fooled Herself
A Fiery and Passionate Drama, also
HAROLD LLOYD
"Don't Shove"

JONES, LINICK & SCHAEFER
ORPHEUM STATE at MONROE
8 A. M.—CONTINUOUS—12 P. M.
EXCLUSIVE SHOWING
Wallace REID "THE GHOST BREAKER"
PARAMOUNT KNOCKOUT

ROSE Jones, Linick & Schaefer —63 West Madison—
WILL ROGERS
"The Headless Horseman"

STATE-LAKE ORPHEUM CIRCUIT
VAUDEVILLE EXCLUSIVE PHOTOPLAY
ETHEL CLAYTON
in "IF I WERE QUEEN"
20 to 60 A. M. 2:00, 4:20, 7:20 and 10:30 P. M.

Subscribe for The Tribune

Postpone Field Lecture for of Day

Miss Naomi Donnell... that the talk to have ... morrow morning at the ... Mrs. Robert Stuart, 4... avenue, by Wentwo... "African Shores of ... ean" has been post... Mr. Field's illness. ... postponed lecture ... later. This is the th... tainments for the bene... yards day nursery. Th... given Tuesday, Dec. 5, ... of Mrs. Edward Till... lawn avenue. Miss ... tell about her visit ... Wood in the Philipp...

Mrs. Charles Garfiel... ing a tea today from 4 ... her residence, 1450 Ast... troduce to society her ... jorie, and her niece, M... ell, daughter of Mrs ... Nyon, Switzerland. ... ing will be Mrs. K... Mrs. William H. M... seph M. Cudahy, ... Stearns, and Mrs. ... (Eleanor Newell). Ass... tantes will be Miss Ell... Frances Hayworth, M... ter, Miss Anita L... Thompson, Miss ... Elsa Bartholomay ... Miss Louise Mitc... bard, Miss Mary ... Lawrence, Miss H... Marion Warner, and ... Lowden. Miss King, M... Bartholomay, and Mis... rive at home this mo... east and Miss N... town from St. Lo...

The Illinois Lea... ers will give a h... today at 12:30 o'... leigh club for M... head resident of the ... cago settlement. Mi... just returned from a ... abroad, where she w... President Masaryk o... vakian republic.

"The China of To... principal subject of t... rent events to be giv... Adams and Miss Juli... week.

The woman's auxil... cago Osteopathic ho... its fourth annual ba... Hotel Sherman. Mrs ... is in charge. The ... used to renew equip... dren's wards.

Ella W. Peattie w... inal one act plays, ... "Spring Cleaning," ... 3 o'clock at the r... George A. Carpenter ... born street. This is ... of lectures for the be... icanization fund of t... of the Colonial Dam...

There will be an e... work done by the h... direction of the Voc... Shut-ins tomorrow fr... at the residence of M... 514 Linden avenue. ... will be served durin...

Bright Say of the

The Tribune will ... childish saying prints... must never have been ... sine or paper. It ... acknowledge or retu... tributions. Please w... the paper. Address ... Aunty Bee, Tribune, ...

Katherine was pl... of a friend, whose ...

for his place of b... good-by" to his ... as he started towa... Katherine looke... minute, then she ... Brown, come back ... good-by."

Billy was on su... with his dog that ... claimed, his every ... neighbor's dog wa... seemed to annoy ... reading.

"Billy," she excl... dog barking for?"

Billy glanced ou... answered: "Don't ... neighbor's dog, an... fidence."

EMBARRASS

The Tribune will ... published on "T... Moment of My L... rassing Moments, C... on one side of t... script returned.

Know TA

It was my s... club meeting and ... present. A wom... some time sa... duced me to her ...

The past matr... were asked to sp... sponded with m... talk.

The hour grew ... the young man ... "Great heavens! ... many more," w... tron said, "We h... man, past patro... Norman, will yo...

To my dismay ... gave me an am... "I think every ... that can be said ...

I thought so t... an inclination t... few minutes ... up.

ANSWER E...

"Pardon," or "... consigned to the ... Say, instead, "... "O, excuse me!"

Postpone Field's Lecture for Aid of Day Nursery

Miss Naomi Donnelley announces that the talk to have been given tomorrow morning at the residence of Mrs. Robert Stuart, 4850 Woodlawn avenue, by Wentworth G. Field on "African Shores of the Mediterranean" has been postponed, owing to Mr. Field's illness. The date of the postponed lecture will be announced later. This is the third of four entertainments for the benefit of the stock yards day nursery. The fourth will be given Tuesday, Dec. 5, at the residence of Mrs. Edward Tilden, 5020 Woodlawn avenue. Miss Grace Dixon will tell about her visit with Gen. and Mrs. Wood in the Philippines.

Mrs. Charles Garfield King is giving a tea today from 4 to 7 o'clock at her residence, 1450 Astor street, to introduce to society her daughter, Marjorie, and her niece, Miss Nancy Newell, daughter of Mrs. Arnold Klebs of Nyon, Switzerland. Assisting in receiving will be Mrs. King's elder daughter, Mrs. William H. Mitchell II.; Mrs. Joseph M. Cudahy, Mrs. Richard I. Stearns, and Mrs. William Burry Jr. (Eleanor Newell). Assisting the debutantes will be Miss Ellen Thorne, Miss Frances Hayworth, Miss Alice Carpenter, Miss Anita Lihme, Miss Laura Thompson, Miss Daphne Field, Miss Elsa Bartholomay, Miss Carol Elting, Miss Louise Mitchell, Miss Lydia Hibbard, Miss Mary Meeker, Miss Janet Lawrence, Miss Helen Isham, Miss Marion Warner, and Miss Frances Lowden. Miss King, Miss Meeker, Miss Bartholomay, and Miss Lihme will arrive at home this morning from the east and Miss Newell will arrive in town from St. Louis.

The Illinois League of Women Voters will give a homecoming luncheon today at 12:30 o'clock at the Brownleigh club for Miss Mary McDowell, head resident of the University of Chicago settlement. Miss McDowell has just returned from a six months' stay abroad, where she was the guest of President Masaryk of the Czecho-Slovakian republic.

"The China of Today" will be the principal subject of the talks on current events to be given by Mrs. E. S. Adams and Miss Julie R. Adams this week.

The woman's auxiliary of the Chicago Osteopathic hospital is holding its fourth annual bazaar today at the Hotel Sherman. Mrs. Charles Bohling is in charge. The proceeds will be used to renew equipment in the children's wards.

Ella W. Peattie will read two original one act plays, "Sunrise" and "Spring Cleaning," this afternoon at 3 o'clock at the residence of Mrs. George A. Carpenter, 945 North Dearborn street. This is the last of a series of lectures for the benefit of the Americanization fund of the Illinois Society of the Colonial Dames of America.

There will be an exhibit and sale of work done by the handicapped under direction of the Vocational Society for Shut-ins tomorrow from 10 to 5 o'clock at the residence of Mrs. Arthur Hook, 514 Linden avenue, Oak Park. Tea will be served during the afternoon.

Bright Sayings of the Children

The Tribune will pay $1 for each child's saying printed. The story told must never have been printed in any magazine or paper. It is not possible to acknowledge or return unavailable contributions. Please write on one side of the paper. Address Bright Sayings to Aunty Bee, Tribune, Chicago.

Katherine was playing at the home of a friend, whose daddy was leaving

for his place of business. He called "good-by" to his wife and daughter as he started toward the door.

Katherine looked after him for a minute, then she called, loudly, "Mr. Brown, come back and kiss Mrs. Brown good-by."

F. B.

Billy was on such familiar terms with his dog that he understood, so he claimed, his every action. One day the neighbor's dog was barking, which seemed to annoy his sister, who was reading.

"Billy," she exclaimed, "what is that dog barking for?"

Billy glanced out of the window and answered: "Don't ask me. It's the neighbor's dog, and I'm not in his confidence."

R. C.

EMBARRASSING MOMENTS

The Tribune will pay $1 for every letter published on "The Most Embarrassing Moment of My Life." Address Embarrassing Moments, Chicago Tribune. Write on one side of the paper. No manuscript returned.

Know Thy Neighbor.

It was my second attendance at club meeting and several visitors were present. A woman I had known for some time sat near me and introduced me to her son.

The past matrons and past patrons were asked to speak, and they all responded with much the same line of talk.

The hour grew late and I turned to the young man next to me and said, "Great heavens! I hope there aren't many more," when our worthy matron said, "We have with us Mr. Norman, past patron of T. chapter. Mr Norman, will you speak to us?"

To my dismay my neighbor arose, gave me an amused glance, and said, "I think everything has been said that can be said."

I thought so too, and struggled with an inclination to have hysterics for a few minutes till the meeting broke up.

L. R. C.

ANSWER TO COMMON ERRORS

"Pardon," or "Pardon me" has been consigned to the limbo of undesirables. Say, instead, "I beg your pardon" "O, excuse me!" or "Sorry!"

"Don't leave 'mother' to the poets: Honor her yourself."—A. JANSON, clerk, 6205 South Sangamon street, Chicago.

The Tribune awards Mr. Janson $5 for the above and will pay hereafter $5 each day for the best motto submitted by a reader. Address "Mottoes," care The Tribune. Please state occupation.

WINNIE WINKLE, THE BREADWINNER. It's Going to Be an Expensive Thanksgiving

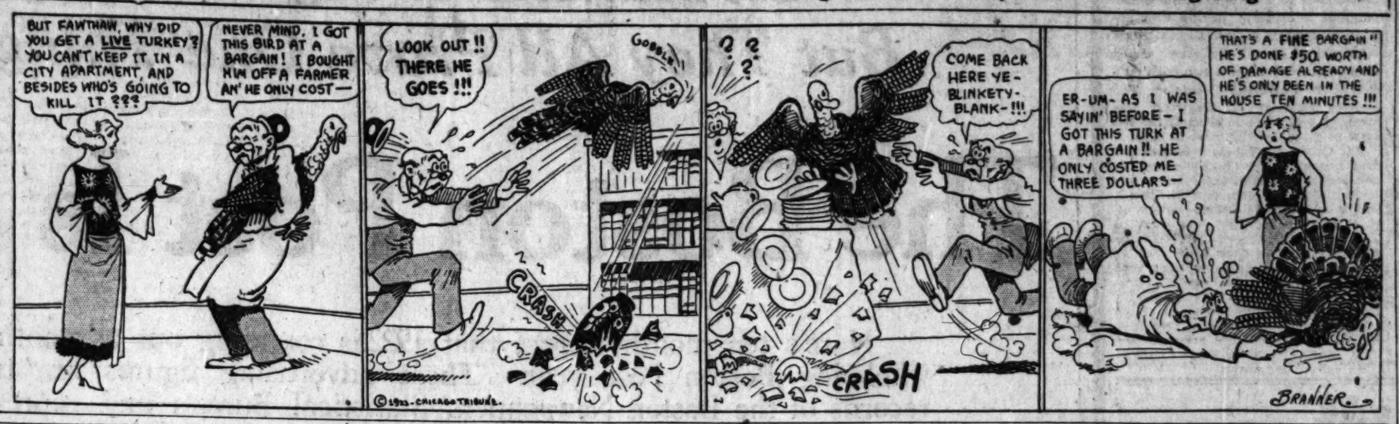

Valentino Really Stars in "The Young Rajah"

"THE YOUNG RAJAH"
Produced by Paramount.
Directed by Philip Rosen.
Presented at McVicker's.

THE CAST:

The Young Rajah (as a boy)..Pat Moore
The Young Rajah (as a man).....
.....Rodolf Valentino
Molly Cabot .....Wanda Hawley
Joshua .....Charles Ogle
Sarah Judd .....Fanny Midgely
Horace Bennett .....Robert Ober
Slade .....Jack Giddings
John Cabot .....Edward Jobson
Narada .....Josef Swickard
Maharajah .....Bertram Grassby
Tehjunder Roy .....J. Farrell MacDonald
General Gadi .....George Periolat
Prince Musnud .....George Field
Miss Van Kovert .....Maud Wayne
Stephen Van Kovert .....William Boyd
Doctor Fettiplace .....Joseph Harrington
Caleb .....Spottiswoode Aitken

By Mae Tinée.

Good morning!

After seeing "The Young Rajah," I am with all the Valentino fans. I agree with them that their favorite is a thing of beauty and a joy forever. I sympathize with the sentimentally inclined over the fact that he is married. I wave the Valentino banner. I shriek the sheik war cry. I, too, wonder what he uses on his hair!

If reports are true, this production is the last new release we shall see Mr. Valentino in for some time, due to various entanglements with his producing company. However, never fear; old releases will be scuttled forth. We shall always have him with-us, I foresee. If we do NOT, "The Young Rajah" is an effective final curtain.

Though a rajah, the hero spends a comparatively short time in India. Through most of the picture he is over here going to school, making love, and astounding all who meet him by his gift of second sight. A strange, handsome, inscrutable young fatalist. His rooms contain symbols of every religion, for he believes that "all roads lead to God."

When the one girl comes into his life—! O, you Wanda Hawley! Many blondes like you will sit in darkened theaters and with grinding teeth wonder why on earth particularly YOU should have been chosen to receive the hot screen ardor of their sheik's adoration. You are due to be a much talked about and envied young woman. Also there will be considerable catty delight over the fact that you are clumsy with your train and the hero gets his feet mixed up in it. But HOW he loves you—on the screen! And he a rajah!

A bit of womanly pity will be felt for you when it seems that you are about to lose him (pity mingled with a purring content), but it will be again swamped in jealousy when Everywoman finds out how kind the gods are due to be to you and the man who has chosen you. YOU should care!

Mr. Valentino has never done any better acting than he does in this picture. He looks—almost too good to be true. He wears the American cloth ing with a charm indescribable, as they say in the parfum ads, but when he dons the robes and turban and jewels of the rajah; when he comes riding on his white palfrey to the conquest—O, BOY! (O, girls!)

The filmed story is well told and the supporting cast is an excellent one. Photography, sets, scenery, and the rest of it are all up to snuff. Mr. Valentino, however, runs away with the picture. Gathers it up in his arms, cuddles it under his chin, and crooningly runs away with it, while his feminine adorers follow him breathlessly one lap behind.

CLOSEUPS.

Remember Macey Harlan? He has been added to the cast of Pola Negri's first American made picture, "Bella Donna."

True Boardman will be the boy star in the picture version of Gene Stratton Porter's story, "Michael O'Halloran." Mrs. Porter herself chose him, after viewing numerous boys. She says she talked to handsomer boys than he, but that True seems more like her "Mickey" than any one she has met.

Belgian Embassy Is Scene of Luncheon; Count Czechenyi Back

Washington, D. C., Nov. 26.—[Special.]—The ambassador of Belgium and Baroness de Carteier gave a luncheon today at the embassy.

The minister of Hungary, Count Szechenyi, returned yesterday morning from several months' absence in Europe. He arrived in New York Friday and came at once to Washington to join Countess Szcehenyi and their children, who returned a week ago and have opened their house at 2929 Massachusetts avenue for the winter.

The charge d'affaires of Japan and Mme. Saburi had a company informally at dinner last evening in compliment to three of their countrymen, Dr. O. Minobe, Congressman Suzuki and Dr. Karasawa, who are in Washington for a few days on their way back to Japan from Europe.

Representative and Mrs. Frank Funk, who have been at their home in Bloomington, Ill., returned today to their apartment at Wardman Park hotel.

Mrs. Mary Sherman McCallum announces the engagement of her daughter, Cecilia Sherman McCallum, to Mr. Chauncey G. Parker Jr., son of Mr. and Mrs. Chauncey G. Parker of New Jersey. The wedding will take place in Washington, the lifetime home of Miss McCallum, in January. Miss McCallum is the granddaughter of the late John Sherman, one time secretary of state, whose home on Franklin park is now the residence of the ambassador of Japan. Mr. Parker was a second lieutenant in the world war and was aide to Gen. William Mason Wright. He is a graduate of Harvard, class of 1918.

* *

NEW YORK SOCIETY

New York, Nov. 26.—[Special.]—Mrs. Newbold LeRoy Edgar of 25 East 40th street, who has been in Paris, will sail for New York on Wednesday and will spend December at her place in Tuxedo park. Miss Marie Louise Maltbee-Hintfeldt, Mrs. Edgar's niece, is to accompany her to this country.

Mrs. O. H. P. Belmont, who sailed Saturday on the Majestic, will visit her daughter, Mrs. Louise Jacques Balsan, the former Duchess of Marlborough. Mrs. William Jay will accompany Mrs. Belmont to Paris and the Riviera.

Mme. Domicio da Gama, who has been staying at the Ambassador, is sailing for London next Saturday, where she will join her husbnd, the Brazilian ambassador to Great Britain.

Mr. and Mrs. Spencer Penrose, who have been at the Ritz-Carlton for the last ten days, will return Monday to Colorado Springs.

Miss Agnes Miles Carpenter has left the St. Regis and gone to Chicago for a short visit, after which she will return to the hotel for the winter.

Mrs. James C. Colgate of 270 Park avenue will open her home on Tuesday at 3 o'clock for a meeting to be held under the auspices of the New York auxiliary of the McAll mission in France. Bishop Luther P. Wilson will be the speaker.

PATTERNS BY CLOTILDE

GIRL'S DRESS.

Here is a pretty dress for a little girl, opening in the back at the neck, and made up either with a round or square neck.

The pattern, 1322, comes in sizes 6 to 14 years. Size 8 requires 2 yards of 36 or 40 inch or 1¾ yards of 42 inch material, with ¼ yard of 36 inch contrasting.

Order Blank for Clotilde Patterns.
CLOTILDE, DAILY TRIBUNE, CHICAGO.
Inclosed find $..... Please send me the Clotilde patterns listed below:
Pattern number. Size. Price.
.....
Name .....
Street .....
City .....
State .....

How to Order Clotilde Patterns.

Write your name and address plainly on dotted lines, giving number and size of such patterns as you want. Inclose 10 cents in stamps or coin (coin preferred; wrap it carefully) for each number, and address your order to Clotilde, CHICAGO DAILY TRIBUNE.

Common Errors

What's Wrong Here?
Answer at Bottom of This Page.

OBITUARY.

Cyrus Mark, Chicago Resident Since 1872, Dies

Cyrus Mark, associated with his sons in the Mark Manufacturing company, died Saturday at the family residence, 1005 Michigan avenue, Evanston. Mr. Mark was born in Lebanon county, Pa., Aug. 8, 1836. He began his career in a general country store in that state and except for a few years followed the mercantile business until his death. He came to Chicago in 1872. He is survived by three children—Clayton Mark of Lake Forest, Anson Mark, and Mrs. Arthur B. Cochrane.

JOHN CANHAM, 76 years old, died yesterday at Felixstowe, England, where he had gone on a visit. His home was at 2937 Fulton street, where a cable was received announcing his death. He was a resident of Chicago for fifty years. He was born in Ipswich, England, April 25, 1846. He was well known in Masonic circles. His body will be brought to Chicago for burial.

FOREST S. EASTMAN, veteran railroad man, died at his home, 4457 West Adams street, yesterday. Mr. Eastman had been with the American Express company for more than forty years. He is survived by three daughters and one son. Funeral services will be held at the family residence at 2:30 o'clock tomorrow.

"OTIE" CARRELL, 60 years property man at various Chicago theaters, died yesterday at his home, 2837 West Adams street.

DEATH NOTICES

MACARTHUR—Hazel Claire MacArthur, beloved wife of Telfer, fond mother of Jean, daughter of Clara and the late Charles I. Feithousen, sister of Delmont N., Nov. 24. Funeral was held at First Presbyterian church of Oak Park, Saturday at 2:30 p. m. Burial at Oak Ridge.

MANTEUFFEL—Otto B. Manteuffel, beloved husband of Mamie and father of Ralph, son of Bertha, brother of Gus, George, William, Emil and Mrs. Elsie Nelson. Friday, Nov. 24. Funeral from chapel, 3234 Armitage, Tuesday, Nov. 28, at 3 p. m., to Arlington cemetery.

MARK—Cyrus Mark, Nov. 25, age 88, father of Clayton Mark, Anson Mark and Mrs. Arthur B. Cochrane. Funeral services Monday, Nov. 27, at 2 p. m., at his late residence, 1005 Michigan-av., Evanston, Ill.

McCARTHY—James J. McCarthy, Nov. 25, father of Mrs. Edwin J. Randall, Mrs. Raymond C. Dudley, Mrs. Fred C. Rounds, and Mrs. Edwin M. Hadley, brother of the Misses Agnes and Elizabeth McCarthy. Funeral from his residence, 4900 Kimbark-av., Monday, at 1:30. p. m. Interment at Forest Home.

McDOUGALL—Donald McDougall, beloved husband of Jessie, father of Jessie and Angus McDougall. Funeral Monday, Nov. 27, at 2 p. m., from his late residence, 3836 Van Buren-st. Burial Oak Ridge.

McGAVOCK—Catherine E. McGavock, nee Egan, beloved wife of Alex., fond mother of Stephen, sister of Mrs. P. J. McLoone, William, Anna, Lou, Dr. Gregory Egan, and Mrs. F. J. Kramer. Funeral Tuesday, Nov. 28, from her late residence, 7101 Harvard-av., at 9 a. m., to St. Carthage church; autos to Northwestern depot. Burial at Beloit, Wis. For information call Prospect 3889.

McKEE—William L. McKee, husband of Marie Osgood McKee, Nov. 25, 1922. Funeral services at late residence, 4728 Kenwood-av., Tuesday, 2 p. m. Interment Rosehill.

McTAGGERT—Mrs. Anne McTaggert, nee Hayden, beloved mother of John and William McTaggert, Mrs. J. J. Dohney, Mrs. M. Denzer, Mrs. H. Haines of Los Angeles, Cal. Funeral from her daughter's residence, Mrs. J. Dohney, 7944 Aberdeen-st., Tuesday, Nov. 28, at 9 a. m., to St. Sabina's church, where high mass will be celebrated. Interment at Mount Olivet. For information call Vincennes 4535 or Yards 2790.

MILGES—Louis H. Milges, aged 55 years, beloved husband of Margaret, father of George, Louis, and Tom. Funeral Wednesday at 2 p. m., from residence, 5814 Indiana-av. Interment at Oakwoods cemetery.

NEIDLINGER—Mrs. Sarah Ellen Neidlinger, suddenly, Nov. 25, 1922, at her home, 936 Forest-av., Evanston, wife of Robert J. Neidlinger, mother of Phyllis, Harriet, Elisabeth, and Eleanor Neidlinger. Funeral services 2 p. m. Monday at St. Luke's, Lee and Hinman-avs., Evanston, Ill.

NIKOLAI—Anna Nikolai, Nov. 25, 1922, beloved daughter of John and Augusta Nikolai, at residence, 5100 Washington-blvd. Funeral Monday at 2 p. m. Burial at Concordia.

PATERSON—Rosamond Ward Paterson, Nov. 25, at Presbyterian hospital. Funeral services at chapel, 4237 College Grove-av., Tuesday morning, 10 o'clock. Friends invited. Please omit flowers. Interment private.

PATTERSON—Walter Patterson Jr., suddenly, aged 33 years, beloved husband of Jennie, nee Thorp, fond father of Lucille, La Verne, Harriet, Charles and Jane, son of Walter and Elizabeth Patterson. Services today at grave, Rosehill cemetery, at 3 p. m. Burial private. Omit flowers.

SANDSTROM—Selma O. Sandstrom, aged 46 years, mother of Miss Mabel Sandstrom. Funeral Tuesday, at 3 p. m., from home, 2634 S. Kedzie-av. Interment at Waldheim. Member Valborg lodge No. 13, I. O. L. of Vikings.

SCHMIDT—Frank Schmidt, Nov. 24, 1922, fond father of Theodore and Caroline. Funeral from chapel, 1820 W. Harrison-st., Nov. 27, at 2 p. m. Interment at Glen Oak cemetery.

SEABORNE—Mary A. Seaborne, Nov. 26, 1922, beloved mother of Mrs. J. Arthur Anderson and fond sister of Mrs. Helen Lee of Cleveland, O. Remains at chapel, 2701 N. Clark-st. Service at Mount Carmel church, Belmont-av., near Broadway, Tuesday, Nov. 28, at 10 a. m., where solemn requiem high mass will be celebrated. Interment at St. Boniface.

SLOCUM—Jeremiah Slocum, Nov. 25, beloved husband of the late Sarah Fulton Slocum, father of Mrs. Albert R. Fay and Walter S. Slocum. Funeral Monday, Nov. 27, 2 p. m., from late residence, 5606 Kenwood-av. Interment private.

SONNENSCHEIN—Leopold Sonnenschein, in his seventy-sixth year; beloved husband of Lotti, nee Stein; beloved father of Robert, Edward, and Hugo. Funeral Monday, Nov. 27, 10:30 a. m., from chapel, 936 E. 47th-st. Please omit flowers.

STEVENS—Harry E. Stevens, 4231 W. Monroe-st., beloved husband of Hannah, father of Ethel and Harry. Funeral notice later.

STROTZ—John Nicolas Strotz, born in Luxemburg 16th of April, 1837, died Nov. 24 in Topeka, Kan. Interment in Kansas City Monday, Nov. 27. Beloved father of John, George, and Roy Strotz, Nellie Graham, Nena Buffkin, Viola Walker, and Floy Baker.

TAPSON—Helen Roberton Tapson, aged 17 years, Nov. 25, at Michael Reese hospital, beloved daughter of Helen Roberton Tapson and the late John Lang Tapson, sister of William Tapson. Services at chapel, 4327 Cottage Grove-av., Tuesday at 2 p. m. Interment at Forest Home.

TIBBITS—Henrietta Tibbits, wife of D. C. Tibbits. Services at late residence, 7438 Stewart-av., Tuesday, Nov. 28, at 2 p. m. Interment at Grafton, Wis.

VIRTUE—Joseph J. Virtue, at his home, 5024 Union-av., suddenly, beloved husband of Ida L. Virtue, brother of Mrs. Ada Green of Montreal, Canada. Funeral services Tuesday, 2 p. m., at Englewood Masonic temple, 6734 Wentworth-av., under auspices of Englewood commandery No. 59, Knights Templar. Member of Lawn lodge No. 707, A. F. & A. M.; Englewood chapter, R. A. M., and Medinah temple. Interment Mount Greenwood

VIRTUE—Joseph J Virtue, Englewood commandery, No. 59, K. T., will conduct services at the temple, 6734 Wentworth avenue, Tuesday, Nov. 28. Sir Knights will assemble at 1:30. ALBERT H. GELLER, Commander.
J. GRANT TELLER, Recorder.

WALSH—Patrick Walsh, beloved husband of Delia, nee McKeon, fond father of Joseph, brother of Martin Walsh. Funeral Tuesday at 9 a. m. from residence, 5542 S. Loomis-blvd., to St. Basil's church. Interment Mount Olivet. Member of Visitation court, No. 70, C. O. F.

WISE—George Wise, beloved husband of Katie Wise, nee Monahan, fond father of Anna M. and Edwin Wise. Funeral services Tuesday, 10 a. m., at the residence, 1530 E. 62d-st. Interment Mount Greenwood cemetery.

DEATH NOTICES

IN MEMORIAM.

HINNEGAN—Bessie Hinnegan. In cherished memory of my dear mother, who passed away one year ago today, Nov. 27, 1921.
Ask me if I miss her,
It's such a lonely place;
Oft I think I hear her footsteps
Or see her smiling face.
Around her grave I long to linger,
Where the sun is setting low,
Thinking of the home that's lonely
Without my mother I treasured so;
Too pure for this world, too good to stay,
So the angels came and bore my precious mother away.
LOVING DAUGHTER NELLIE.

BARNES—Charles I. Barnes, Nov. 25, suddenly while at work at City Hall Election Commissioners' office. Home address, 7243 Langley-av. Body will lie in state at chapel, 7350 Cottage Grove-av. Deceased was a member of Grand Crossing lodge No. 776, A. F. & A. M.; Woodlawn Commandery, No. 76, K. T.; chapter No. 219, R. A. M.; Palestine council, Aryan Grotto, and K. of P. of Hillside, Mich. Funeral Tuesday, Nov. 28, at 3 p. m., from Grand Crossing Masonic Temple, under auspices Grand Crossing lodge No. 776, A. F. & A. M.; escort by Woodlawn Commandery. Interment at Oakwoods. For further information call Stewart 0076, 0077.

BRAND—Harry F. Brand, Nov. 25, in his 70th year, beloved husband of Julia Brand, nee Rich, father of Fred C., Harry F. Jr., Charles A., and William F. Brand. Remains at chapel, 1353-55 N. Clark-st., until Tuesday at 1 p. m. Services at Graceland chapel, Tuesday, Nov. 28, at 3 p. m. Interment at Graceland cemetery.

BRILEY—Ella Briley, nee Ellis, Nov. 26, dearly beloved wife of Edward M. Briley, mother of Lenna Leonard, Horace D. Briley and Gertrude Pulse. Funeral Wednesday at 2:30 p. m., from home, 1412 Argyle-st. Interment at Rosehill. Danville, Ill., and Delphi, Ind., papers please copy.

BURNS—Thomas F. Burns, beloved husband of Marie Burns, Nov. 25, at Cook County hospital. Funeral Tuesday, Nov. 28, at 10 a. m., from chapel, 1003 W. Polk-st. New York and Oklahoma papers please copy. For information call Haymarket 0120.

CAMPBELL—Janet Willett Campbell, infant daughter of Esther, nee Harmon, and William Campbell, suddenly. Funeral, 2:30 p. m. Monday, Nov. 27, from late residence, 1716 Farragut-av.

CANHAM—John Canham, at Felixstowe, England, Sunday, Nov. 26, beloved husband of the late Caroline Canham and father of Fred E., Harry H., and William S.; member of Garfield lodge No. 686, A. F. & A. M.; York chapter, R. A. M., No. 148, and Columbia commandery No. 63, K. T., and Medinah temple, A. A. O. N. M. S.; residence, 2937 Fulton-st. Funeral notice later.

CASKEY—James M. Caskey, Nov. 26, 1922, at 2838 N. Menard-av., age 82 years, husband of the late Emily J. Caskey, father of Mrs. Mabel Reagan, Mrs. Edna Gibbs and the late Mrs. Edith C. Higgins. Funeral notice later.

COAN—John Coan, Nov. 25, beloved husband of Ann, nee Byrne, father of Edward and Margaret Coan, Mrs. Walter McBride, Mrs. M. Carey, and the late John and Annie, brother-in-law of Mrs. P. J. McNulty and Margaret Byrne. Funeral Tuesday at 8:30 a. m., from residence, 542 W. 47th-st., to St. Gabriel's church. Interment at Mount Olivet. For reservations, call Yards 0703.

COLLINS—Mary Kathleen Collins, beloved daughter of Henry P. and Helen, nee Murphy. Funeral Tuesday, Nov. 28, 2 p. m., from parents' residence, 3740 W. Chicago-av. Interment Calvary. For information phone Bel. 2533.

EASTMAN—Forest S. Eastman, beloved husband of Jennie, nee Donaldson, father of Mrs. Ruby Pendergast, Frank W., Mrs. Janop Matthews and Eunice C., father-in-law of Ray L. Pendergast, grandfather of Faith G. Matthews. Member of R. of M. T., No. 479; Amer. Sy. Ex. Ass'n. Funeral from residence, 4457 West Adams-st., Tuesday, Nov. 28, at 2:30 p. m. Interment Arlington cemetery, Ashland and Dover, N. H., papers please copy.

FALK—Arnold Falk, dearly beloved father of Sophie, husband of the late Carrie, nee Katz, and father of the late Jacob Falk. Nov. 26. Funeral from chapel, 936 E. 47th-st., Tuesday, Nov. 28, at 10 a. m. to Mount Maariv.

FREEDMAN—Rev. K. Freedman, beloved husband of Cernah Freedman, father of Rebekah Dahlberg, Nettie Miller, Ray Shuman, Rose Sager, Hilda Vogel, Sarah Goldstein, Lena Gutstein, Jennie Arbeiter, David and Sydney J. Freedman. Funeral from 2009 Cortes-st., Monday. Time changed to 1 p. m. Please omit flowers.

GEDDES—Elizabeth Geddes, beloved wife of George Geddes, fond mother of Benjamin Geddes. Funeral Tuesday at 2 p. m. from late residence, 212 W. 62d-st. Interment Evergreen cemetery.

GILMOUR—John Harvey Gilmour, Nov. 24, aged 65 years, beloved husband of Caroline Vinton, fond father of Audrey, Harvey and Vinton Gilmour. Funeral Yonkers, N. Y. Interment South Norwalk, Conn.

GUSDORF—Samson Gusdorf, husband of Addie Gusdorf, Nov. 23. Funeral services Monday, 9:30 a. m. Chapel, 936 E. 47th-st. Interment New York city.

HASLACHER—Ida Haslacher, beloved daughter of Hagar Haslacher, sister of Emanuel, Aaron and Amelia. Funeral Monday, Nov 27, 1:30 p. m., chapel, 936 E. 47th-st. Interment Rose Hill cemetery.

HINN—Joseph Hinn, beloved son of Margaret, nee Weigel, and the late George J. Hinn, fond brother of Dr. George J. Hinn, Rose Klingelhoeffer, Elizabeth Koerting, Henry Hinn, Anna Grebe, Dr. O. W. Hinn, Martha Brenner, Louis J. Hinn, and the late Mary Gerlach and Millie Hinn. Funeral Monday, Nov. 27, at 1 p. m., from his late home, 910 Ridgewood-dr., Highland Park, by autos to St. Lucas' cemetery. For information call Cicero 0700.

JARVIS—Mrs. Carrie A. Jarvis, who died at San Francisco, Cal., Nov. 20, 1922, will be buried from chapel, 2701 N. Clark-st., Monday, Nov. 27, at 2 p. m.

LANUS—Joseph Lanus, beloved son of George Lanus, fond brother of Edward and Wilhelm. Funeral Tuesday, Nov. 28, at 1:30 p. m., from chapel, 3947 W. Madison-st., to Forest Home cemetery. Member of Blaney lodge No. 271, A. F. & A. M. For information call Nevada 2494.

MALONE—Williard H. Malone, Nov. 26, beloved son Cornelius and Mary Malone, nee Hyland, fond brother John, Jeanette, Ella, Esther, Joseph, Isabella, Cornelius J., Mrs. May C. Cheever. Funeral Tuesday, Nov. 28, 9 a. m., from late residence, 4727 Washington-blvd., to St. Thomas Aquinas church, where requiem high mass will be celebrated. By autos to Mount Carmel. Grand Rapids and San Francisco papers please copy. For information call Austin 0919.

CEMETERIES.

CHICAGO'S MOST BEAUTIFUL CEMETERY, MOUNT GREENWOOD.
A completely developed cemetery.
$195,000 care fund in trust. Over 1,000 fully improved lots to select from.
Halsted-111th-st. cars to main entrance.

ROSEHILL CEMETERY.
All lots sold with FULL perpetual care.
Desirable lots at moderate prices.
Space available in magnificent mausoleums.
Ban. 5340. 5800 Ravenswood-av. Edgr. 0713.

FOR SALE—2 MAUSOLEUM CRYPTS IN ELM Lawn cem. Elmhurst, Ill.; sac. if sold at once. Riv. For. 2802-J. Address C G 138, Tribune.

UNDERTAKERS.

C. H. JORDAN & CO.,
Funeral directors in Chicago 68 years.
164 N. Michigan-av. 612 Davis-st., Evanston.

MONUMENTS.

MONUMENTS AT HALF PRICE. OPEN daily till 8 p. m., Sun. 10 to 5. Ph. Monroe 3403. Madison Monument Wks., 1202 Madison.

Thanksgiving Boxes
24 inch Window Boxes in Blooming Plants.
$4 and $5
A. Lange FLORIST
77-79 East Madison St. Tel. Central 2777
Flowers sent to any destination at any time

MONUMENT
Mausoleum or Headstone
Erected Anywhere by the Old and Reliable
CHAS. G. BLAKE CO.
Will be correct and durable. Free Booklet
721, 108 S. La Salle St. Main 0140
Works: Ellis and 57th St. Hyde Park 0170

AMUSEMENTS

A. L. ERLANGER and HARRY J. POWERS
ILLINOIS
D. W. GRIFFITH'S
MYSTERY COMEDY OF YOUTH AND ROMANCE
ONE EXCITING NIGHT
WITH
ELABORATE PROLOGUE
Singing—Dancing—Music—Effects
"I spent two exciting nights seeing 'One Exciting Night.' Was wondrously thrilled. Dorothy and I almost disgraced ourselves by laughing so much. I think it is the best entertainment I have ever seen."
—LILLIAN GISH.
Every Evening 8:15
500 ORCHESTRA SEATS $1
Balance $1.50; Balconies, 50c, 75c, $1
Daily Matinee 2:15
50c and 75c—No Higher
THANKSGIVING and SUNDAY MATINEES 3 o'Clock
This Presentation Cannot Be Given Elsewhere
SEE IT AT THE ILLINOIS
SEE IT RIGHT
Under Mr. Griffith's Personal Direction

SELWYN Dearborn at Lake Phone Central 3404
The play with a thousand and one laughs
"KEMPY"
WITH
GRANT MITCHELL and THE NUGENTS
Matinee Thanksgiving Day
PRICES—No Higher Than $2.50
Thurs. Mat.—BEST SEATS $2.00

A. L. ERLANGER and HARRY J. POWERS
COLONIAL Every Night, 8:15 Mats. Thurs. and Sat.
Tribune: "BEAUTY, WIT, MELODY—ALL IN ONE SHOW."
SAM H. HARRIS presents IRVING BERLIN'S
MUSIC BOX REVUE
STAGED BY HASSARD SHORT
WM. COLLIER, FLORENCE MOORE, JOS. SANTLEY, IVY SAWYER, ETHELIND TERRY, SOLLY WARD, AND THE MUSIC BOX GIRLS

ORCHESTRA HALL TONIGHT 8:15 P. M.
Mme. EMMA CALVE
IN RECITAL
Her six recitals in New York last season were veritable triumphs. All critics gave her unqualified praise. Seats now—Box Office—50 cents to $2.00. Plus 10% Tax.

TWICE DAILY | COLUMBIA Clark Street at Madison | Mats. 2:15 Eves. 8:15
THIS WEEK—JAS. E. COOPER Presents
"THE BIG JAMBOREE"
With Popular FRANK HUNTER and LEW KELLY—Special Added Attraction

AMUSEMENTS

WORLD'S FOREMOST EXPOSITION OF VAUDEVILLE & PICTURE THE GREAT
STATE-LAKE
B. F. Keith's Circuit
11 A.M.—CONTINUOUS—11 P.M.
Today and All Week
A CIRCUS-WILD WEST & GORGEOUS SPECTACLE COMBINED!
1922 EDITION OF VAUDEVILLE'S BIGGEST ACT
SINGER'S MIDGETS
Edith Clasper & Co. "Tango Shoes"—Milt Collins. Redmond & Wells. Hilton—Fay & Hilton. Willie Bros.—Markel & Gay.
Photoplay — Exclusive Showing
ETHEL CLAYTON
in "IF I WERE QUEEN"
Mat., exc. Sat. & Sun., 35c-45c. Eves., 50c-$1
Sat. Nites, Sons. Hol., 50c-$2c

STUDEBAKER Harrison 2792 THIS WEEK ONLY
Sir Harry Lauder New and Old Songs
Evs., $1.10, $1.65, $2.20, $2.75, $3.30—Mats. Wed., Thurs., Fri., Sat., 55c, $1.10, $1.65, $2.20, $2.75
NEXT SUNDAY NIGHT—SEATS NOW
WORLD'S GREATEST REVUE
Direct From New York Winter Garden
"SPICE OF 1922"
Arman Kaliz Offers | By Jack Lait
Valeska Suratt, Brendel and Burt, Midgie Miller, Sam Hearn, 20 others, and famous GARDEN OF EDEN BEAUTY CHORUS
Nights (Ex. Sat.), $1 to $3. Mats., 50c to $2.50

SAM H. HARRIS THEATRE Dearborn near Lake
Phone Central 1880
Matinee Thanksgiving Day
BEST SEATS $2.50
SAM H. HARRIS Presents
Chicago's Sparkling Comedy Success
Six Cylinder Love
With ERNEST TRUEX
By William Anthony McGuire

GREEN PARROT INN
Madison Near Western Ave.
Dancing Every Evening
6 TO 8 and 9 TO 1
Special Music Thanksgiving Evening
Thanksgiving Dinner, 7-Course
$1.50
For Reservations Phone West 5560

CORT EVES. (EX. SAT.) 8:30 50c-$2.50
MAT. WED. 2:30
EXTRA MAT. THANKSGIVING DAY
JOHN GOLDEN, Producer of "THANK-U" and "THE FIRST YEAR," Presents
THANK-U
A New Comedy—All Laughs—Original Cast
Staged by WINCHELL SMITH

ALLAN POLLOCK DIVORCEMENT
CENTRAL Phone Central 8240 Van Buren Off Mich.
MATINEES THURSDAY AND SATURDAY

AMUSEMENTS

I. Iarigold
TONIGHT
7 p. m. to closing
Premiere Performance
Ernie Young's Review of Revues
Startling | Chicago's
Sumptuous | Greatest
Snappy | Winter
Syncopated | Attraction
Song
Show
Ernie Young's Orchestra
TABLE D'HOTE . . $1.50

HENRY FORD says:
"For All of Us" is the best play I have ever seen."
WILLIAM
HODGE
in "FOR ALL OF US"
LA SALLE THEATRE — NOW
Mats. Thanksgiving Day and Saturday
Moving to Another Theater Sun., Dec. 17

BISMARCK
RANDOLPH NEAR LA SALLE
DANCING
AFTERNOON AND EVENING
DELICIOUS TABLE D'HOTE, $1.50
CLUB ROOMS FOR PARTIES

JONES, LINICK & SCHAEFER
RIALTO CONTINUOUS VAUDEVILLE
11 A. M. to 11 P. M.—Come Any Time
DICK THOMAS and Players in the
"NEW LEADER"
Wolser & Reiser, KEATING & ROSS, Rita & Murrell | Ergotti & Herman, FREY & ROGERS, Warman & Mack
"STEPPING AROUND"

A. L. ERLANGER and HARRY J. POWERS
BLACKSTONE Mats. Wed. and Sat. 2:30
EVENINGS AT 8:30
EXTRA MAT. THANKSGIVING DAY
JOHN GOLDEN, Producer of "THANK-U" and "THE FIRST YEAR," PRESENTS AN ALL STAR CAST IN
LIGHTNIN'
Last 2 Weeks—Last Times Dec. 9

ORCHESTRA HALL NOV. 27 MONDAY AT 8:15
Mme. EMMA CALVE
IN RECITAL
Her six recitals in New York last season were veritable triumphs. All critics gave her unqualified praise. Seats now—Box Office—50c to $2.00. Plus 10% Tax.

AMUSEMENTS

Grand Opera
CHICAGO

U.S. TAX RECEIPTS IN 1922 FALL OFF $1,400,000,000

Washington, D. C., Nov. 26.—Federal tax collections during the fiscal year ended June 30, 1922, fell off almost $1,400,000,000, or 30 per cent, as compared with the previous year, according to the annual report of the internal revenue bureau issued tonight by Commissioner Blair. Income and profits taxes showed a decrease of $1,141,000,000, or 35 per cent.

Total tax collections for the year aggregated $3,197,451,083, compared with $4,595,357,061 for 1921, while income and profits taxes for 1922 amounted to $2,086,918,464, against $3,228,137,673.

Miscellaneous collections arising from taxation other than that on incomes and profits amounted to $1,110,532,618 for 1922, a decrease of $256,686,770, or 19 per cent. This slump, Mr. Blair declared, was accounted for mostly by the repeal of reduction in rates of various taxes provided for in the revenue act of 1921, effective Jan. 1, 1922.

Costs More to Collect.

The net expenditure for collecting taxes for 1922 was $34,286,651, equivalent to $1.07 for each $100 collected, as compared with 73 cents for each $100 the previous year.

Of the various revenues, only tobacco and fermented liquors taxes showed increases over 1921. Collections other than income and profits taxes for 1922, as compared with the preceding fiscal year, were: Distilled spirits, including wines, $45,563,000, against $82,598,000; fermented liquors, $46,000, against $25,000; tobacco manufactures, $270,759,000, against $255,219,000; oleomargarine $2,121,000, against $2,986,000; capital stock tax, including other special taxes, $90,544,000, against $91,281,000; miscellaneous, including war excise taxes since 1917, $686,881,000, against $914,227,000, and sales of internal revenue stamps by postmasters, $14,616,000, against $20,880,000.

Nature of Tax Returns.

Approximately 1,250,000 income tax returns are received in Washington annually, Mr. Blair reported. During the last fiscal year 954,731 income and excess profits returns were audited, of which 717,879 were individual and partnership returns and 1,236,852 were corporation returns.

A total of 2,036 cases covering violations of the prohibition laws was reported by the new force of general agents, and taxes amounting to $319,716,000 were reported for assessment.

Summary of the income and profits tax receipts during the year by states showed New York far in the lead in amount, with Pennsylvania second and Illinois third.

Collections by states included: Illinois, $179,633,973; Indiana, $30,715,323; Iowa, $17,046,762; Kansas, $22,242,152; Michigan, $112,258,181; Minnesota, $30,297,828; New York, $527,695,268; Ohio, $128,892,272; Pennsylvania, $245,798,087, and Wisconsin, $36,879,538.

JUST BULL! BUT IT'S CLASSIEST BULL IN WORLD

Hartland Woodford, one of the largest bulls ever shown in an American ring, is on his way to Chicago for the International Live Stock exposition, which opens here next Saturday.

Hartland Woodford, weighing 3,500 pounds, won grand championship of his breed—Hereford—at the American Royal Agricultural show at Kansas City last week and will be pitted against the best from Canada and the United States in various classes at the stock show. He can be seen any time at the International amphitheater during show week.

This giant bull is owned by Senator James N. Camden of Versailles, Ky., and is one of the twenty-six Herefords entered by the Blue Grass statesman.

LEGION NOTES

In the promotion of "American Education Week" which is fostered by the Oak Park post of the American Legion, the commander of the post, L. B. McAllister, has asked the president of the village, Willis McFeely, to make the date official by proclamation, thus gaining the cooperation of village officials and the schools.

If Walter F. Winzer, former sergeant of the 23d infantry, will call on F. E. Ashton, commander, Commonwealth Edison post No. 118, he will be given his discharge papers, which were found on the street car.

$600 Make Illinois Farmer Wealthy German Landlord

Duquoin, Ill., Nov. 26.—[Special.]—Only a few months ago John Fuhs was a tenant farmer of near Belleville. With his family he returned to Elberfield, Germany, his native home, and he now writes friends he had suddenly developed into one of that city's richest citizens. The secret of his prosperity lies in the rate of exchange. With $600 American money Fuhs bought a five story hotel.

FIRST HONORS IN NEWSPAPERS TO HYDE PARK HIGH

Urbana, Ill., Nov. 26.—[Special.]—The Hyde Park Weekly, newspaper of the High Park High of Chicago, took first honors in the "better high school publication contest" at the first annual conference of the Illinois State High School Press association, which closed Saturday after a two days' session at the University of Illinois. The Proviso Pageant of Maywood was awarded first place in class 2; the Review of Streator High first in class 3.

The Oak Park Tabula was awarded first honors in the magazine contest, and McKinley High School Voice, McKinley High, Chicago, first in class 2. In the annual publications section, R. H. S. of Rockford High was awarded first honors; Waukegan "W," Waukegan High, first in class 2.

New officers elected for next year were: Eli Hulbert, Frances W. Parker High school, Chicago, president, Lillian Polk, Mount Vernon High school, Mount Vernon, vice president, Edna Best, Milford High school, secretary, and Harold Holmes, Urbana High school, treasurer.

this winter

there is every out-of-doors reason for taking your family to

California

and every travel-comfort reason for going via the Santa Fe

Orange groves and snow-capped mountains bordering a summer sea.
Perfect motor roads and well-kept golf links.
Excellent schools for your children.
Cozy inns and luxurious resort hotels, or, rent a bungalow and enjoy your own rose garden.
Beautiful Yosemite is open all the year.

4 *daily* California trains via the Santa Fe
Two of them carry Pullmans via Grand Canyon Nat'l Park.
Fred Harvey serves all the meals "all the way."
Will gladly arrange details of your trip and send you our picture folders.

J. R. Moriarty, Div. Pass. Agt., A. T. & S. F. Ry.
179 West Jackson St., Chicago, Ill.
Phone: Wabash 4600.

Grand Canyon Line

New Residence Theft Policy

We have originated and are now prepared to issue a new form of residence theft policy which embraces both blanket and specific coverage.

This New Policy

free from co-insurance and technicalities, at a substantial reduction n rate, meets a public demand for protection at *minimum cost.*

This policy opens up a vast new field for brokers among people now without protection

Present policy holders will also be interested in this new form.

National Surety Company
NEW YORK

Joyce & Co., Rookery Bldg., Wabash 0862
Pogge & Lewis, Insurance Exchange, Wabash 1396
Marsh & McLennan, Insurance Exchange, Wabash 0640
General Agents

World's Largest Surety Company

An Avalanche of Figures But They All Prove One Thing—

The Boston Post Is First

Here's ten months' proof that 1922 is rounding out as another overwhelming Boston Post year. These advertising figures are from the records of the Boston Newspapers' Statistical Bureau and represent the combined opinion of thousands of advertisers, most of whom have had years and years of experience with Boston advertising mediums.

These totals express more powerfully than words the judgment of the most important Adver ising Groups—all POST-ward

Local Display Advertising

	Week-day and Sunday Combined	Week-day Editions	Sunday Editions
POST	5,237,684	3,755,492	1,482,192
Globe	4,828,309	2,652,169	2,176,140
Herald	4,168,463	3,096,607	1,071,856

National Advertising

Including ALL General Advertising, excepting Banks and Financial, most of which is really local business

	Week-day and Sunday Combined	Week-day Editions	Sunday Editions
POST	3,127,064	2,093,209	1,033,855
Herald	2,732,927	1,998,197	734,730
Globe	1,740,876	1,246,396	494,480

Total Display Advertising

	Week-day and Sunday Combined	Week-day Editions	Sunday Editions
POST	8,617,267	6,070,093	2,547,174
Herald	7,555,791	5,723,852	1,831,939
Globe	6,768,136	4,076,162	2,691,974

Post leads Herald Traveler by 1,061,476 lines
Post leads Globe by . . . 1,849,131 lines

Latest Net Paid Circulation

Statements of papers quoted above, being the sworn returns for six months' period ending Sept. 30th, 1922

	Week-day	Sunday
Boston Post . .	376,240	373,945
Globe	275,794	322,705
Herald (Morning)	114,835	112,380
Traveler (Evening)	117,802	

Special Representatives { Kelly-Smith Co., Marbridge Bldg., New York City. / Kelly-Smith Co., Lyrton Bldg., Chicago. / R. J. Bidwell Co., Los Angeles and San Francisco.

Post Is First in Departmental Store Advertising
(Including Department Store and Men's and Women's Specialties Sold in Retail Stores)

	Week-day	Sunday	Total
POST	2,543,186	837,342	3,380,528
Globe	1,880,372	1,498,300	3,378,672
Herald	1,808,914	649,322	2,458,236

Post Is First in Men's Clothing Advertising

	Week-day	Sunday	Total
POST	519,100	31,299	550,399
Herald	393,292	13,864	407,156
Globe	279,115	24,040	303,155

Post Is First in Groceries and Food Advertising

	Week-day	Sunday	Total
POST	584,665	80,679	665,344
Herald	458,846	68,784	527,630
Globe	383,586	36,498	419,084

Post Is First in Home Furnishings Advertising

	Week-day	Sunday	Total
POST	385,886	378,647	764,533
Globe	204,477	392,892	597,369
Herald	499,877	83,654	583,531

Post Is First in Automobile Display Advertising
(Classified automobile advertising not included)

	Week-day	Sunday	Total
POST	302,672	333,365	636,037
Herald	279,116	343,820	622,936
Globe	197,274	238,127	435,401

Post Is First in Amusement Advertising

	Week-day	Sunday	Total
POST	181,347	140,105	321,452
Herald	123,566	118,433	241,999
Globe	119,514	118,835	238,349

Post Is First in Boot and Shoe Advertising

	Week-day	Sunday	Total
POST	163,043	35,658	198,701
Herald	114,104	34,801	148,905
Globe	96,501	35,218	131,719

Post Is First in Phonograph and Record Advertising

	Week-day	Sunday	Total
POST	74,949	23,450	98,399
Globe	60,091	24,074	84,165
Herald	67,389	9,876	77,265

Post Is First in Jewelry Advertising

	Week-day	Sunday	Total
POST	131,129	24,808	155,937
Herald	77,335	18,117	95,452
Globe	57,687	13,580	71,267

Post Is First in Drug Store Products Advertising

	Week-day	Sunday	Total
POST	393,703	221,235	613,938
Herald	322,633	54,512	377,145
Globe	214,566	127,331	341,897

Post Is First in Tobacco Products Advertising

	Week-day	Sunday	Total
POST	142,588	8,140	150,828
Herald	112,173	10,111	122,284
Globe	81,968		81,968

Post Is First in Building Materials Advertising

	Week-day	Sunday	Total
POST	38,966	113,162	152,128
Herald	31,886	93,940	125,826
Globe	20,233	11,646	31,879

DRIVE OF 'BEARS' ON RAIL STOCKS STIRS WALL ST.

ACTIVE STOCKS OF WEEK

The twenty most active stocks traded in for the week ending Nov. 25 follow:

Sales.		Close.	Net chge.
163,700	Studebaker	116⅝	— 6⅝
173,000	U S Steel	101⅛	— ⅜
118,500	Cons Textile	13¼	+ 2¼
68,500	Midvale Steel	29⅜	+ 1⅛
61,000	Am Car	70	— 1⅜
55,000	Pac Oil	43¼	— 2½
51,700	Baldwin Loco	117⅛	— 7½
51,000	Corn Prod	126½	— ⅛
49,000	Cons Gas	124	+ 1⅜
48,000	Reynolds Tob "B"	62	+ 4¼
45,400	Beth Steel "B"	61¼	— 3⅜
45,200	Piggly-Wiggly	44	+ 3
43,400	Pan Am Pet "B"	80½	— 3¼
42,300	Gen Asphalt	37⅜	— 6⅜
42,000	Gen Motors	14½	— ⅝
40,900	Chile Copper	25⅜	— ⅞
40,300	Pan Am Pet	81¼	— 4⅜
47,500	N Y N H & H	20⅜	— 2½
47,200	Cent Can	99	+ ½
44,200	Hudson Motors	23⅝	+ 1¼

The New York Times.

New York, Nov. 26.—[Special.]—After having been carried to very advanced lengths, the "bear movement" in European exchange and European government bonds received its final quietus at the beginning of last week. It left the foreign bonds at a very substantial recovery from the recent low prices, but still some distance from the best prices of the season. This merely means that the net change in foreign bond values is about the same as in other investment securities.

Similarly exchange rates on France, Belgium, or Italy, though far above the figures of three or four weeks ago, are still considerably below the earlier high prices of the year. But this also is logical enough when one considers the greatly increased purchases of grain which the severe shortage of Europe's own harvests is compelling her merchants to make in the United States.

Lack of Stock Buying.

Meantime, however, last week's continued declines in the stock market have been without any obvious explanation except that the buyers of early autumn now refuse to buy and that speculative sellers therefore had their way.

The very considerable decline in railway stocks last week not only carried prices for the most important and prosperous lines 10@15 points below the year's high level, reached a few weeks ago, but brought some of them close to the lowest of the year. The reaction occurred with industrial as well as railway shares, but in the case of the railways it attracted particular attention for the reason that volume of railway traffic, which, during most of the present year, had remained far below the high levels of 1920, has in the last four weeks been running beyond all precedent for the period, with large traffic apparently insured for months to come.

Transportation Act Factor.

To what extent this recent decline was merely part of the general readjustment from an overdone "bull movement" on the stock exchange, based on somewhat extravagant ideas of the business situation, is naturally a matter of conjecture. But the immediate cause alleged by Wall street for last week's fall in the railway stocks was clearly enough the attitude of the so-called congressional radicals toward the transportation act. The aggressive leader of the "farm bloc" has even declared his purpose of abolishing in the present session of congress the clause of that law providing for rates which shall make possible such earnings as would yield a "fair return" on property valuation; therefore it was time to put our house in order.

That any such legislation could go through at the present session, with its overcrowded calendar and its necessary termination on March 4, is virtually impossible. Wall street's apprehensions regarding the purposes of Senator Capper and Senator La Follette really have to do, therefore, with the congress which will get down to business early in 1924. This makes the present misgiving something of a long shot at ultimate probabilities, but the discussion has none the less been agitated.

Two Grounds for Campaign.

The congressional campaign against the railways has two main grounds—First, the high rates compared with prewar schedules; second, the shortage of cars this autumn in the agricultural districts. The second ground of complaint has to do with conditions for which neither the transportation act nor the railways were at all to blame. Neither was it responsible for the five months' coal strike, which called for unprecedented diversion of motive power to hauling coal at the very moment when grain from the year's large harvests and merchandise for the reviving wholesale trade were pressing urgently for transportation.

The achievement of the carriers under this extraordinary handicap has been beyond what any one would have ventured to predict two months ago. But the farmer's mood is none the less one of bitter resentment at the absence of facilities for speedy movement of his grain.

Farmer Now Prospering.

Whether that mood will last until an attack on the transportation law is a legislative possibility is another question. Many circumstances are now working favorably to the farmers. The market price for his products has advanced 10 per cent or thereabouts since election day; it is 10 to 40 per cent above the price of a year ago, and, with the harvests of Europe what they are and the export to Europe what it will be, there is reasonable probability of still higher prices later on.

This means that at least the intense resentment of the agricultural districts is likely to have cooled in the course of the coming year. The question of rates remains. They are undoubtedly a burden to the farmers, when the very considerable increase of freight charges since 1914 is compared with the relatively small difference between recent grain prices and the dollar wheat and 70 cent corn of the year or two before the war.

Big Rail Profits Exceptional.

It is also true, as Senator Capper alleges, that some of the strongest railroad companies have lately been earning large profits under the transportation act. But it is also true that these large profits are exceptional; that, in fact, an urgent problem of the day is presented by the numerous weaker railways which are hardly earning a living under the act of 1920. Both the strong and the weak roads are perfectly well aware that lower rates would simplify the traffic problem, but they are also confronted with the rise of 50 per cent or so in railway wages as compared with pre-war times.

NEW YORK WEEKLY STOCKS

Div. paid.	1922 High.	Low.	Stocks—	Sales.	High.	Low.	Close.	Net chg.	Close Nov. 26, 1921.
....	83	48	Adams Exp...	800	77½	75¼	75½	+ ½	47
....	23	10¾	Adv Rumely..	1,000	12¾	11¼	12¼	— 1⅛	11⅝
$3.00	60¼	30⅝	Do pfd.....	100	44¼	43½	44½	— 1½	38⅛
4.00	66	45½	Air Reduc....	1,200	56	53	55½	— 2½	39⅜
4.00	91⅜	55½	Allied Chem.	41,400	72⅝	68¼	69⅞	— 2¼	54½
....	42⅞	29½	Am Ag Chem.	2,500	31⅝	28⅝	28½	— 2½	33⅛
4.00	80¼	57	Am Bk Note..	400	77	77	77	....	55
....	49	31¾	Am Beet Sug.	1,200	38	37	38	+ 2	29⅜
....	49	31¼	Am Bosch M.	700	34	33	33	— 1¼	33⅜
4.00	88¼	51	Am Bke Shoe.	1,100	71	68¼	68¼	— 2⅝	52¼
....	76¼	32¼	Am Can.....	84,000	75	69⅝	70	— 1⅜	31⅝
7.00	112	93½	Do pfd.....	1,700	110⅝	110¼	110½	— ⅜	89
12.00	201	141	Am C & Fdy..	2,100	180½	176	176	— 3	143
....	30¼	16⅛	Am Cot Oil..	6,300	19¾	14¾	16¼	— 3⅜	23
8.00	162	126	Am Express..	2,500	144	136	137¼	— 7⅜	129½
....	17⅝	10⅜	Am H & Lea..	1,300	11½	10⅝	10⅞	— ⅛	11½
....	74⅜	58	Do pfd.....	1,400	67½	65⅝	66	— 1¼	56⅞
7.00	122	58	Am Ice Sec....	2,200	107	102	102½	— 1½	76⅛
6.00	95¼	72	Do pfd.....	800	87	85⅜	85½	— 1¼	71½
....	50⅜	25½	Am Int Corp.	8,200	29½	25¼	25½	— 2½	38⅜
1.00	13½	9¼	Am La Frce.	2,000	11⅜	11	11⅜	+ ⅛	9½
....	42½	28	Am Lin Oil...	5,800	31⅞	28	29	— 2⅜	34
....	64⅛	48	Do pfd.....	400	50	48	48	— 4	61⅛
6.00	136½	102	Am Loco.....	14,800	123½	117	117⅝	— 5⅞	95
7.00	121½	112	Do pfd.....	100	121	121	121	....	110
6.00	113¼	107	Am Metals....	2,800	47	44⅜	45⅝	+ ⅜	....
4.00	129	82	Do pfd.....	700	109¼	108	108	— 3½	....
....	52	44	Am Radiator..	1,400	113½	112¼	112½	— ¾	90½
....	57	5½	Am Sh & Co.	10,300	21⅝	20	20	— 1½	6⅜
7.00	104½	86⅛	Do pfd.....	300	100⅝	100	100	— ⅞	84⅛
5.00	101½	101½	Do B.....	100	101½	101½	101½	....	....
12.00	150	109½	Am Snuff.....	200	141⅞	140⅝	141¼	+ 3⅛	108⅜
3.00	46½	30⅜	Am St Fdry...	9,800	43⅛	42¼	42⅝	+ ⅛	31½
....	85⅞	54⅛	Am Sugar....	10,300	72⅝	68½	72⅜	— 4⅝	56
7.00	112	84	Do pfd.....	300	108	107⅝	107⅝	+ ⅝	87½
....	47	23¼	Am Sum Tob.	2,900	29½	24⅝	25⅝	— 3¼	32⅜
5.00	70	54	Am T & C....	300	62⅜	60⅜	60⅝	— ⅛	51⅛
9.00	128¼	114½	Am T & T....	9,600	123½	121⅜	122	— 1	116½
12.00	169¼	129½	Am Tob.....	4,500	151⅝	146½	148¼	— 1⅜	126
6.00	108⅝	96½	Do pfd.....	300	106	106	106	+ ⅜	94⅜
12.00	165⅜	126	Do B	2,700	151⅝	146	146	— 1⅝	123
7.00	105	78¼	Am Woolen....	12,900	94⅝	91	91	— 2	80¾
....	37½	22½	Am W Pap pf	900	28⅛	27	27	— 2⅛	27
....	21	12⅜	Am Zinc.....	900	15⅝	14	14⅛	— 1⅛	11
....	57	36	Do pfd.....	200	50	49¾	50	....	35
....	54	45¼	Anaconda	30,700	48⅛	45½	45¼	— 3⅜	45⅝
....	52	29	Ann Arbor pf	500	34	34	34	— 2½	22
4.00	68¼	43	Asso D G....	28,800	67⅞	64⅝	66	+ 1½	46½
6.00	86	75	Do 1st pfd..	100	84½	84½	84½	....	75½
6.00	136½	99	Asso Oil.....	1,200	114	112	112	— 1½	88
6.00	108½	91⅝	Atchison	12,300	101	98½	98¾	— 2	88½
5.00	95½	85	Do pfd.....	1,500	92¾	90	90	— 2⅛	87
7.00	124⅞	83	Atl Co Line..	3,500	114⅜	106½	109	— 5⅞	87
....	43¼	21	Atl G & W I..	6,400	24¼	22	23	— ⅞	27
....	31¼	16⅛	Do pfd.....	1,200	18¾	17⅜	18¾	— ⅛	23⅜
20.00	1,575	900	Au Ref	10	1,350	1,350	1,350	....	....
7.00	119	114	Do pfd	200	118	118	118	....	113
7.00	94	84	Atlas P pfd..	100	91¾	91¼	91¼	+ ⅛	....
....	40⅜	9¼	Austin-N	7,500	31⅞	28½	29¼	+ 1⅝	10⅜
7.00	91	68	Do pfd	200	84½	84¼	84¼	— 2⅜	68½
7.00	142⅜	92¾	Baldwin Loc.	77,700	125⅜	116⅜	117½	— 7½	97¼
....	60⅛	33½	Balt & Ohio.	32,800	46⅜	39⅝	39⅝	— 6¼	37⅜
4.00	66¼	52½	Do pfd	1,000	59⅞	57½	58	— 2	54½
....	67⅜	40	Barnett Lea.	700	47	45	47	— 3	....
....	65	33	Bayuk Bros..	1,000	48⅜	48⅛	48½	— 4½	....
8.00	114⅞	109	Do pfd	100	114⅜	114⅜	114⅜	....	....
....	56¼	19⅝	Barnsdall A...	7,900	30⅛	28⅞	28½	— ⅛	24
5.00	79	51	Beth Steel ..	1,100	65⅝	62	63	— 3	51⅞
5.00	82½	55½	Do B	64,400	66	60½	61¾	— 3⅝	56⅜
7.00	100	94¼	Do 7% p n	2,800	94⅝	94	94	— ⅝	....
8.00	116⅝	104	Do 8% pfd	300	107	106	106	— 5	104
....	10½	3½	Booth Fish ..	14,800	5¾	3⅝	4⅜	— ⅛	4⅜
.48	50	30	Beechnut Pkg.	35,400	50	42⅝	47½	+ 4½	....
7.00	77	58	Br Emp S 1 p	100	68	68	68	— ⅝	....
....	39	19⅜	Do 2d pfd..	300	28	27	27	— ½	....
8.00	124⅝	110	Brk Edison ..	700	118	115	115	— 3½	....
....	29	6⅝	Brk Rap Tr.	5,800	14⅜	13¼	13⅝	— ⅛	8
....	24⅝	5⅝	Do ctfs rec	2,400	12⅜	11⅝	11⅝	— ⅜	7¼
....	64⅞	42	Brown Shoe..	2,000	59½	57⅜	59	+ 3	46⅜
10.00	139½	115	Burns Bros A	20,100	139	135	138½	— 3½	118
2.00	53	28⅜	Do B	5,000	45⅝	44	45¾	— ⅛	....
7.00	102	82½	Do pfd	500	103⅛	103	103	+ 1	....
....	8⅞	5⅛	Butte C & Z..	4,900	7	7	7	— ⅛	5½
....	35⅛	20⅝	Butte & Sup.	7,300	31	26½	26⅝	— 2⅞	17⅛
....	34	18	Butterick ..	1,300	17	16	16	— 2	26⅜
6.00	86½	68	Cal Pack	1,600	81½	79½	80	— ½	73⅛
....	71⅜	43⅜	Cal Pet	6,000	49	46	46	— 2	44
7.00	98½	83	Do pfd	300	90¼	90	90¼	— ⅝	83½
2.00	66½	51	Cal & Ari...	300	55	52	55	+ 1	54¼
10.00	151⅝	119½	Can Pac	10,900	142⅛	139½	139⅝	— 2⅝	119⅜
....	44	30¼	Case J I....	400	30¼	30¼	30¼	....	....
....	44¼	29⅜	Cent Leather.	5,600	35⅜	33½	33½	— 1¼	31⅜
....	82⅜	62⅜	Do pfd.....	1,700	72¼	69¼	70	— 2½	66⅝
8.00	245	184	Cent R R N J	800	210¼	209	210¼	+ ¼	199⅝
....	41⅝	32⅜	Cerro de P..	10,700	39⅜	38	38	— ⅜	34⅛
....	53⅜	34	Cert Prod ..	1,100	45⅝	42	45	+ 6	....
6.00	79¼	56½	Chandler Mot.	19,500	61⅞	58⅜	58⅝	+ ⅛	46¼
4.00	79	54	Ches & Ohio..	12,300	69⅜	64⅝	65½	— 3½	59⅜
6.50	105⅝	....	Do pfd.....	3,400	103⅜	101⅝	101⅝	— 1⅜	....
....	43⅜	12¼	C & E I new	1,600	32	28	28	— 1½	....
....	64½	31⅜	Do pfd ...	2,700	55	53	53	+ 2	....
5.00	95⅞	59	C & N W....	9,200	85¼	79	79⅜	— 5½	70
7.00	125	110	Do pfd.....	300	120½	120	120	— 2	108½
....	10⅝	....	Chi Gt West.	4,300	4⅝	4	4⅛	— ⅛	7⅜
....	24⅛	10⅜	Do pfd	3,300	11¼	8	9⅞	— 1⅛	15⅜
....	36⅜	16½	C M & St P...	11,600	26	23¼	23½	— 1⅜	23⅜
....	55	29	Do pfd.....	25,900	40⅞	38¼	39⅜	— 4¼	38
4.00	89⅝	59	Chi Pneu T.	3,400	81¼	79½	81¼	+ 2½	53
....	50	30¾	C R I & P..	32,900	35½	31⅛	31½	— 3½	33⅛
7.00	105	83¼	Do pfd A..	1,500	97	92¼	92½	— 5	86
6.00	93⅜	70⅝	Do pfd B..	2,800	87⅝	84	84⅜	— ⅝	73⅛
5.00	90	51	C St P M & O	500	75¼	72	72	— 2½	....
7.00	107	83	Do pfd	100	101	101	101	— 1	81
....	29¼	15⅜	Chile Cop ...	49,900	27⅛	25⅝	25⅞	— ⅝	12⅜
....	33⅜	23½	Chino	7,100	24⅝	22⅝	22⅝	— ⅞	27⅜
....	68¼	43	Cluett-P	400	62	61	62	+ 1	48
4.00	82¾	41	Coca-Cola ...	34,700	77½	74½	75⅝	+ 1⅝	38
....	37	24	Colo Fuel ..	1,300	26¼	24½	23⅝	— ⅝	24¼
3.00	53⅜	38	Colo & So...	2,100	44½	42	43	— ⅝	46
6.00	114⅞	64⅝	Colum G & E	118,600	105¼	97⅛	97½	— 6½	64¼
6.00	79⅝	59¼	Comp-T-Rec ..	2,500	67⅝	64	64	— 2½	42
....	15⅝	14	Conley Tin F.	1,500	15⅝	14⅜	15	+ ⅜	....
....	42⅜	18⅝	Cons Cigars..	1,600	35	33	33¾	— 1⅛	21¾
4.00	50	40¾	Coml Solv A.	600	47½	47	47	— 1	....
....	47⅜	35	Do B	100	35	35	35	....	....
8.00	145¾	85	Consol Gas...	70,800	126¼	120⅜	124	+ 1⅜	94¾
....	61⅛	60½	Do w i.....	7,600	61¾	60¾	60¾	....	....
....	15⅝	9	Cons Textile.	110,800	13¾	10⅞	13¼	+ 2⅛	15⅜
†3.00	103⅛	45⅝	Cont Can	47,200	103½	98	99	+ ⅛	49
†3.00	134⅝	91¼	Corn Prod'ts.	72,800	133	126½	126½	— 4⅛	88
7.00	122⅜	111	Do pfd.....	400	122	122	122	....	107⅜
4.00	53¾	31⅝	Cosden & Co....	21,800	47⅜	44½	44⅝	— 3½	33⅞
7.00	103½	93½	Do pfd.....	1,100	100½	100	100½	+ 2¼	....
....	98⅝	52¾	Crucible Steel.	32,800	66½	61⅛	62	— 3	65
....	19⅜	8¼	Cuba Cane Su.	19,000	14⅜	12⅝	13	+ 1	8¼
....	41⅞	15¼	Do pfd.....	12,700	37¾	34⅝	35½	+ 1	17⅜
....	28	14½	Cuban-A Sug.	23,400	23¼	20¼	22⅝	+ 2	14⅜
7.00	90	78½	Do pfd.....	600	99	98	99	+ 1	....
....	65⅝	26½	Davis Chem..	9,600	29	23½	23½	— 4¾	54⅜
9.00	141⅛	106⅝	Del & Hudson	3,000	124½	117	118½	— 5	110
6.00	143	110½	D L & W....	4,900	131	....	129	— 8½	89
....	114⅛	100⅜	Detroit Edison	1,800	109¾	109¼	109½	— ⅝	97
2.00	36	18½	Doma Mining.	4,000	41⅜	40½	41	....	19
8.00	169¾	115	Dupont DeN..	3,000	159	152⅜	154¾	— 2⅝	....
†5.00	88¼	70	Eastman Kod.	5,300	86¼	84⅝	85	+ ¼	....
3.00	58¾	40½	El Stor Batt.	20,800	58⅜	55⅞	56	— 1	....
....	25	14½	Elkhorn Fuel.	14,400	25	17⅝	22	+ 4⅞	17½
5.00	89½	76¼	Endicott-J	9,200	88¼	85⅛	85½	— 1⅜	77½
7.00	113½	104	Do pfd.....	200	118	118	118	+ ½	104½
....	13⅝	7	Erie	14,200	11½	10⅝	10⅝	— ⅝	12⅝
....	28⅛	11¼	Do 1st pfd.	5,700	17½	11⅜	12⅜	— ⅝	18⅜
2.00	27⅛	7¼	Do 2d pfd..	1,200	12¾	12	12	— ⅛	12⅝
8.00	107	75¼	Famous Play.	16,300	92⅜	87⅞	88¾	— 3⅛	69½
8.00	107⅜	91½	Do pfd.....	700	98	97	97½	+ ½	86¾
....	16⅛	7	Fed M & S....	100	10	10	10	— 1	10
*5.00	62⅜	37	Do pfd.....	500	52½	50	50	— 1¼	34⅝
10.00	165	75	Fisher Body..	5,400	165¼	154⅞	164	+ 3¼	85
7.00	112	100¼	Do pfd.....	100	111	111	111	— ½	77
8.00	103¼	76½	Do Ohio pfd	200	94½	93	94¼	+ 1½	77
....	27⅛	12¾	Freeport Tex.	7,300	20½	19⅝	19⅝	— 1⅝	15
....	117⅝	....	Gen Baking...	300	145	142	145	....	....
3.00	80	45⅝	Gen Am Tk C	3,500	73	69	69	— 2½	50
....	73⅜	37¼	Gen Asphalt..	56,500	44⅝	37¼	37⅜	— 6⅜	64⅝
....	73⅜	37¼	Do pfd.....	2,500	75	68½	68½	— 7½	99⅜
5.00	111	68½	Gen Cigars ..	1,000	79	78½	79	+ ½	61
6.00	93	65	Do pfd.....	100	107	107	107	....	....
7.00	109	100¾	Do pfd.....	100	107	107	107	....	....
7.00	104⅜	96	Do deb pfd.	200	103¾	103	103	— 1	137¼
8.00	189	136	Gen Electric.	5,000	177	173	175	— 1	....
.60	12	10½	Do spl	1,700	11⅞	10⅜	10⅞	+ ⅛	....
.50	15⅛	8¼	Gen Motors ..	52,600	15	14⅛	14⅜	— ⅝	11⅜
6.00	86	69	Do pfd.....	300	84⅜	83½	84¼	+ ⅜	70
6.00	86	67⅜	Do 6% db pf	700	83	81⅜	81⅝	— ⅜	69½
7.00	100	79½	Do 7% db pf	900	97⅛	96	97½	+ ⅛	82¼
....	45⅛	38¼	Gimbel Bros..	2,900	96½	95	96⅜	+ 1⅛	....
7.00	102⅛	93⅝	Do pfd.....	400	81⅝	78½	80	— 2¼	30⅝
....	44⅛	28⅛	Goodrich	4,400	81⅝	28½	28⅝	— 2¼	30⅝
....	91	79½	Do pfd.....	700	80¾	79¾	80	....	81
7.00	91	22	Granby	900	24	23¼	23½	— 1	30¼
....	35	5½	Goldwyn-C ..	2,300	6	5⅛	5½	— ⅛	....
....	8¼	5½	Gt North Ore	7,300	31½	29⅞	30	+ ⅛	35⅛
4.00	45⅝	28⅛	Gt North pf.	24,500	86⅜	80	80	— 1	75⅜
7.00	95⅜	70¼	Gt North pfd	24,500	86⅜	80	80	— 1	75⅜
....	34⅝	23½	Greene Can ..	300	24	23¾	24	+ 1⅛	27
....	14⅝	6⅜	Guant Sugar.	3,100	11⅜	9⅝	11	+ 1⅜	6⅜
8.00	98	80	Do pfd.....	200	96	95¼	96	....	....
....	19	5	Gulf M & N.	400	14	14	14	....	5½
....	47	16	Do pfd.....	900	42⅜	42¼	42½	— ⅜	....
....	94⅞	44⅞	Gulf St Steel.	22,800	77¾	72	72¾	— ¼	50⅝
....	84⅛	80¾	Hartman	100	81	81	81	— 1¼	....
7.00	103	15	Hendee Mfg..	1,300	18⅜	17	17	+ ⅜	17
....	27⅛	19½	Hudson Mot..	46,200	24⅛	21⅜	22⅜	+ 1⅛	....
2.00	24⅛	13⅝	Houston Oil..	6,700	68	61⅜	61⅝	— 4¾	78⅛
....	91⅜	63⅛	Houp Motors.	8,400	23½	22	23½	+ ½	11
1.00	23⅞	10⅝	Hupp Motors.	2,600	109¾	103⅜	105⅝	— 3¾	98
7.00	115⅝	97⅛	Ill Central...	2,600	109¾	103⅜	105⅝	— 3¾	98
6.00	116	105⅞	Do pfd new	100	113	111¾	113	....	....
....	45	32	Inspir Cop....	6,100	34	31¼	31½	— 2	38
....	43¼	31	Int Ag Cor pf	700	30⅜	29⅛	29⅝	— 2¼	40
....	32⅜	21	Int Cement..	1,800	22¾	20½	20½	— 1½	....
3.00	38⅜	26	Int Comb Eng	4,000	34⅞	34¼	34½	+ ¼	28⅜
2.00	23⅜	20¼	Int Comb Eng	3,100	24	22¾	23¾	+ ⅛	....
....	22	11	Int G T N w i	300	21¼	21¼	21½	— ⅜	7⅜
....	36⅜	22	Int Harvester.	3,600	101⅛	98¾	99	— ⅛	78½
7.00	115⅝	79¾	Int Harvester.	100	116⅛	116½	116½	....	101½
7.00	119	105⅜	Do pfd.....	100	12	11¼	11⅜	— ⅜	12⅜
....	27½	9⅝	Int Mer Mar..	3,200	51	47¼	48⅛	— 2⅜	53⅛
....	87⅜	44⅛	Do pfd.....	15,600	14⅜	13½	13⅝	— ¾	12⅜
....	11⅝	10⅜	Int Nickel....	8,900	100	75	75	....	67
6.00	84⅝	60	Do pfd.....	6,900	51	47⅜	47⅝	— 3¼	56¼
6.00	62⅛	43⅜	Int Paper.....	500	74	71	71	— 1½	72⅛
6.00	80½	59	Do pfd stpd.	18,400	14⅜	13⅜	14⅜	— ⅝	11⅝
....	20⅛	12	Invincible Oil.	1,400	41⅜	38½	39	— 2⅛	28
....	53	24	Iron Prod....	2,000	20¼	....	18	— 1	12¾
....	22½	12	Jewel Tea....	200	64	....	64	— 2½	45
....	73⅛	38½	Do pfd.....	400	50⅛	48	49⅜	— ¾	33
....	54⅜	34½	Jones Bros Tea	9,600	19⅜	17½	17⅝	— 1½	24⅛
....	30¼	17⅜	Kas C Sou....	6,800	42⅜	37	37	— 4⅜	....
....	48⅜	34	Kayser J	200	104	104	104	+ 1	....
8.00	106	94¼	Do 1st pfd.	200	43	39⅝	39⅝	— 1⅝	41¾
....	53⅜	34¼	Kelly-Spring.	14,300	43⅜	40	40⅜	— ⅝	24
†3.00	107⅜	90½	Do 8% pfd.	200	99¼	99	99	....	....
6.00	111	61	Kelsey Wheel.	100	101½	101¼	101½	+ 1½	91
7.00	106	90⅜	Do pfd.....	100	32½	30⅜	31¼	— ⅝	24⅛
....	39⅝	25⅝	Ken'ck Cop..	19,100	32⅛	30⅜	31¼	— ⅝	172⅝
7.00	189½	114	Kresge	900	188	180	180	— 4½	11
....	94⅜	44	Lack Steel....	4,100	78¼	75½	75½	— 1	42⅜
....	94⅛	43	Lacleds Gas..	500	71	70¼	70¾	— 2¼	21
7.00	76¼	26⅛	Do pfd.....	700	25⅝	25	25	....	28
....	70¾	24⅞	Lee R & T....	1,100	28	25	25	— 1	27
2.00	35½	24⅞	Lehigh Val..	9,100	63⅜	61

GRAIN TRADERS BADLY MIXED; LONGS UNLOAD

BY CHARLES MICHAELS.

The grain trade faces a number of important conditions which present several cross currents. On one hand is the effort being made by President Harding and the farm bloc as well as a number of leaders in the grain trade to secure better prices for farmers through establishing of more lenient credits at home and abroad. The idea is to dispose of the surplus by giving buyers in foreign countries a more extended time for payments, which can probably be worked out through the War Finance corporation.

The maintenance of prices on a level that would be equitable to both producer and consumer is another important factor that has to be considered. It is well enough to help the producer, but at the same time it is not fair to rob the consumer by forcing him to pay unnecessarily high prices, while grain products are sold abroad at lower price levels than at home.

Exchanges Help Farmers.

While members of the farm bloc are anxious to have higher prices, they are also preparing to legislate against the grain exchanges, which are the best friends of the farmer, affording an open market for his products at all times. They also give the consumer through the millers and producers of food products generally, as well as the foreigner, a market in which unlimited supplies can be bought at all times on reasonable margins. Exchanges have minimized the cost of handling grains.

Wheat Situation Interesting.

The wheat situation presents unusually interesting features. Foreign needs are great and supplies are ample in leading exporting countries. Prices are at reasonable level and there is a large distribution going on. World's shipments last week were 17,000,000 bu and are expected to equal that figure in the showing today. It is necessary to keep the shipments up to about this level for the balance of the season to supply European requirements.

The Argentine crop is being harvested and new crop wheats are being offered abroad at somewhat lower prices than American, but there will be a demand for all the surplus in both countries. The Australian crop estimates have been cut down somewhat.

Primary receipts from July 1 to date aggregate 241,000,000 bu, against 256,000,000 bu last year. Exports from the United States from July 1 to Oct. 31 were 115,000,000 bu of wheat and flour, compared with 161,000,000 bu last year.

Large Longs Unloaded.

There is a report in the trade that the largest holders of May wheat unloaded on the bulge around $1.18 and over and that a good part of the December holdings came out at $1.20 and over. Those with cash wheat bought and December hedges are said to have sold the greater part of their cash wheat and taken December in exchange, which evened up their spread. The big stock traders in the east who have been long wheat, seeing their stocks going against them, have sold a good part of their lines of wheat, it is said, and have more. Cash premiums hold in all markets and the movement is large.

December wheat closed Saturday at $1.15⅞@1.16, a loss of 4⅛c for the week. May finished at $1.15¼@1.15¼, or 2⅜c lower, and July at $1.06⅞@1.07, a drop of 2¼c. Week's prices follow:

	December.	May.	July.
Mon	1.18⅛@21⅛	1.16¼@18⅜	1.08 @10
Tues	1.17⅝@20½	1.15⅝@18¼	1.07⅝@09½
Wed	1.18⅛@20⅜	1.16⅜@18⅝	1.07⅛@09⅝
Thur	1.17⅜@18⅝	1.16¼@17⅜	1.07⅜@08¼
Fri	1.17⅛@19	1.16¼@17⅝	1.07⅛@08⅝
Sat	1.15⅛@18⅝	1.15 @17	1.06⅝@08¼
For wk	1.15⅛@21⅜	1.15 @18⅛	1.06⅛@10
Pre. wk	1.13⅛@21⅛	1.14⅝@18⅝	1.05⅛@10
Last yr	1.08⅛@13¼	1.10¼@16⅜	.....
2 yr ago	1.52 @70½	.....	.....
Season	99⅝@21⅜	1.04½@18⅜	1.01¼@10

J. P. Griffin on Corn Situation.

"Consumption of corn on the farms is immense," says J. P. Griffin. "There are more hogs on the farms than last year and they are consuming an enormous amount of corn. Cattle feeding is larger than usual, and, while there is a greater volume of corn moving from farms in all directions, particularly to the west, southwest, and southeast, there is also a fair consumption in the east. My reports indicate that outside of the good crops in Illinois and Iowa there is less corn than usual elsewhere and I believe that the surplus has been largely overestimated."

The movement of corn to primary markets since Nov. 1, the beginning of the corn crop year, aggregates 23,000,000 bu, compared with 14,105,000 bu last year. Exports in the last ten months have been 151,000,000 bu, against 114,000,000 bu last year. For the month of October there were 10,149,000 bu, against 9,216,000 bu last year.

Too Many Bulls in Corn.

Corn traders have been emphatically bullish until the last few days, when a number began to turn, as the market was regarded as overbought and full of pyramids, a number of which were toppled by the break below 70c on Saturday.

Indications are for a good movement, and unless more new buying and a better cash trade develops lower prices are to be expected, although it is regarded that 2@3c more would put the market in good condition. Cash premiums are a striking feature.

December closed Saturday at 68⅝@68⅝c, off 2¼c; May, 68¾@68¾c, off 3c; and July 68⅛c, off 2¼c for the week. Week's prices follow:

	December.	May	July.
Monday	70 -71⅛	70 -71⅛	69¼-70⅛
Tuesday	70 -71⅛	69⅝-71⅛	68 -70⅜
Wednesday	70⅛-71⅝	70¼-71⅛	69¼-70⅛
Thursday	70⅛-71	69⅛-70⅜	69¼-69⅝
Friday	70⅛-71	70⅜-71	68¼-70⅛
Saturday	69 -70⅛	68 -70⅛	68⅛-68⅝
For week	69 -71⅛	68 -71⅛	68¼-70⅜
Prev. week	67⅜-72⅛	68⅛-72	68⅛-71⅝
Last year	48⅝-50⅜	54 -55⅛	.....
2 yrs. ago	62⅜-67⅞	68⅜-74	.....
Season	51⅞-72¼	55⅜-72	62⅜-71⅛

Oats Not Attractive.

There is nothing attractive in the oat trade from a speculative standpoint. Cash business is fair, and, while visible stocks are about one-half of last year's, they fail to create enthusiasm. The movement is unusually large and stocks give no evidence of piling up at present.

December oats closed Saturday at 42¼@42⅜c, off 2c; May 42@42⅛c, off 1⅝c, and July 38⅛c, off ¼c. Prices for the week were:

	December.	May.	July.
Monday	43¼-44⅛	43 -44	39¼-40⅝
Tuesday	43⅛-43⅞	42⅝-43⅝	39¼-40
Wednesday	43⅝-44⅛	42⅝-43⅝	39⅛-40⅛
Thursday	42⅞-43⅛	42⅛-43	39⅛-39⅝
Friday	43 -43¼	42⅝-43⅛	39⅝-40
Saturday	42⅛-43⅛	42 -43⅛	39⅝-39⅞
For week	42⅛-44⅛	42 -44	39⅛-40⅛
Prev. week	42⅛-44⅝	42 -44	39¼-40⅛
Last year	32⅝-33⅞	37⅜-39	.....
2 yrs. ago	42 -45¼	47 -49⅝	.....
Season	32½-44⅝	36¼-44	38¼-40⅛

Slump in Rye.

Rye failed to hold the high level of values made of late owing to realizing sales and hedging pressure, the latter from the northwest. Export buying continues large and there is plenty of stock to fill all demands. December closed at 83½c and May at 84⅛@84⅝c, showing losses for the week of 5¾@6¼c, December leading.

Packers have a profit in making regular product and plenty of hogs, yet accumulations of product so far this season are said to be light. Cash lard is hard to buy. Packers are not selling futures to any extent, and shorts were good buyers at the last. Few ribs are being made, as bellies and fat backs are more profitable. Cash trade in meats and lard is good. Lard closed 15@27½c higher and January ribs 30c lower for the week. Prices for the week follow:

	Lard. Nov. 25, 1922.	Nov. 18, 1922.	Nov. 26, 1921.
January	10.22	9.92	10.25	9.97	8.50
March	10.30	10.00	10.30	10.12	8.67
May	10.40	10.10	10.40	10.25	8.87
	Short Ribs.				
January	9.80	9.45	9.60	9.90	7.30

CHICAGO WEEKLY STOCKS

Div. per share.	Div. pd. yield.	1922 High.	1922 Low.	Description.	Sales.	High.	Low.	Close.	Close Net chge.	Nov. 26, 1921
$7.00	5.8	120	112	American Radiator pfd	50	120	120	120	.....	74½
8.00	11.1	96¾	60	American Shipbuilding	20	73	72	72	— 2¾	.....
7.00	7.5	96¾	83	Am Public Service pfd	115	94	93	93	.....	.....
9.00	7.4	124½	121⅜	American Tel & Tel	900	99⅜	99⅛	99⅜	.....	94½
7.00	7.1	101⅝	91	Armour & Co pfd	441	12¾	12¾	12¾	.....	12⅜
.....	.....	12⅜	12¼	Armour Leather	10	87⅛	87⅛	87⅛	+ ⅛	83
.....	.....	88	83	Do pfd	2,485	32¾	32	32	— ⅝	.....
3.00	9.3	33⅛	30	Boone W Mills	1,171	5	4	4½	— 1⅛	.....
.....	.....	8	.....	Booth Fisheries	25	7	7	7	.....	.....
.....	.....	8	6	Bunte Bros	246	90	88¼	89½	+ ½	.....
6.00	6.7	90	83	Cent Ill Public Service pfd	100	⅝	⅝	⅝	.....	¼
.....	.....	2⅛	⅝	Chgo City & Con Rys	520	5⅛	5	5⅛	+ ⅛	4⅛
.....	.....	9⅛	1½	Do pfd	25	1	1	1	— ⅛	⅝
.....	.....	3	½	Chicago Elevated Rys	1,404	5⅝	5⅛	5¼	.....	1⅛
.....	.....	12¼	1½	Do pfd	15	10	10	10	.....	.....
.....	.....	20¼	9½	Chicago Rys series 1	229	2	1⅝	1⅝	.....	1⅜
.....	.....	6	1½	Do series 2	235	⅝	⅝	⅝	.....	.....
.....	.....	1⅜	⅝	Do series 3	50	62½	62½	62½	+ ½	50
.....	.....	68	49	Cudahy	826	136½	135½	136¼	+ ¼	115½
8.00	5.8	140	114½	Commonwealth Edison	50	7	7	7	.....	.....
.....	.....	10⅝	5	Consumers Co	20	68¼	68	68	.....	.....
7.00	10.3	75	54	Do pfd	14,745	10⅝	10¼	10⅝	+ ⅛	6⅜
.....	.....	11⅜	5½	Continental Motors	80	112	111⅛	111⅓	.....	63
7.00	6.3	112	103½	Crane Co pfd	155	73¼	72¾	72⅞	⅜	10
3.00	4.1	80	63	Deere & Co pfd	85	120	120	120	.....	107
8.00	6.7	122	105	Diamond Match	3,265	1¼	⅞	⅞	— ⅛	10
.....	.....	6	⅝	Earl Motors	760	103¼	102	102¼	+ ⅛	.....
7.00	6.8	102½	102	Fair Store pfd	210	83	82	82	— 1	83
8.00	9.6	106	81½	Great Lakes Dredge	1,595	13	11½	12	— 1	10
.....	.....	18	10½	Godchaux	1,179	28⅛	27½	27⅝	— ½	.....
.....	.....	28⅛	24½	Gossard	437	98	96⅛	97	+ 2	.....
6.00	6.1	98	73	Hart Schaffner & Marx	595	38⅛	37½	37⅝	— ⅛	.....
3.00	7.9	38⅝	37⅜	Hayes Wheel	50	4⅛	4⅛	4⅛	.....	5⅞
.....	.....	7⅜	3⅜	Holland-St L Sugar	6,440	23⅛	21⅞	22½	+ ⅜	10⅝
1.00	4.5	24⅜	10⅞	Hupp Motor	25	43	42	42	— 2	.....
1.00	4.4	58	44	Inland Steel	280	95	93	94	.....	.....
7.00	7.5	102	93	Kuppenheimer pfd	6,991	7⅛	7⅛	7¼	— ½	6⅝
.....	.....	8⅛	7¼	Libby McNeill	30	4¼	4¼	4¼	.....	3⅜
.....	.....	6¼	3½	Lindsay Light	755	45⅝	45	45	— ½	22½
.....	.....	53⅞	20½	Middle West Utilities	155	85½	85	85	.....	53
5.00	5.9	88½	72½	Do pfd	895	105	103½	104	.....	83
7.00	6.8	106	82	Do prior pfd	300	2¼	2	2	— ⅛	5
.....	.....	7½	2	Mitchell Motors	2,535	22⅛	20½	20½	— 1½	15
.....	.....	25⅝	12⅛	Montgomery Ward	795	87	85	85	.....	.....
.....	.....	86	76	Do class A	402	115	110	115	+10½	82
7.00	6.1	115	76	Do pfd	10	118	118	118	— 1	.....
8.00	6.9	170	114	National Carbon pfd	1,903	8¼	7⅞	7⅞	— ⅜	.....
.....	.....	11⅞	7⅝	National Leather new	100	38½	38	38	— 2	.....
.....	.....	44	38	Philipsborn	200	100	99	100	+ ½	.....
7.00	7.0	101	99½	Do pfd	3,415	31½	30⅝	31	+ ¼	23
1.60	5.3	31⅜	19	Pick & Co	54,525	44¼	39¼	43⅞	+2⅝	18⅜
4.00	9.3	54⅜	25	*Piggly Wiggly A	180	103½	103	103⅜	— ⅜	81
7.00	6.8	108	80	Public Service	117	103½	103¼	103½	— ⅜	.....
7.00	6.8	104	103	Do no par	50	97	95½	97	+ 1	83⅜
6.00	6.2	96½	81	Do pfd	140	98	97½	97½	— ½	.....
6.00	6.1	100½	90	Quaker Oats pfd	2,505	13⅜	13⅜	13⅜	.....	19⅝
1.00	7.3	14½	12½	Reo Motor	10	82	82	82	+ ¼	54
.....	.....	94⅛	59½	Sears Roebuck	35,937	69	56⅜	57⅛	— 1⅝	94
4.00	7.0	58⅜	24	Stewart Warner	2,055	108⅜	107	107½	— ⅝	99½
8.00	7.5	110	91½	Swift & Co	4,820	19⅝	18⅜	19⅜	— ⅛	103½
1.80	9.2	25	18	Swift International	292	19¼	18	18	.....	13½
.....	.....	20⅜	13	Standard Gas	785	49½	48⅛	49½	+ ½	39
4.00	8.1	50	43	Do pfd	175	49⅝	49¼	49¼	— ⅜	45
3.00	6.1	55⅛	40⅞	Thompson J R	13,017	61	58⅝	58½	— 2¼	46
4.00	6.9	65¼	42	Union Carbide & Carbon	90	15	14½	14½	— ¼	13½
.....	.....	18⅜	13	United Paper Board	520	69¾	68½	68¾	— ⅛	.....
.....	.....	73	26	Un Light & Ry	340	77½	76½	77	— ⅝	.....
6.00	7.8	83	71	Do 6% pfd	8,325	90	89¾	90	.....	.....
7.00	7.8	91⅝	75½	Do 7% pfd	.....	8	8	8	.....	7½
.....	.....	9⅛	6	United Iron Works	60	64	63½	64	.....	.....
.80	...	68	53	U S Gypsum	200	106	105½	105½	— ½	.....
7.00	6.7	107	100	Do pfd	2,275	55	52⅛	52⅜	— 1⅝	49⅛
6.00	....	71½	50	Wahl	810	9	8⅝	8⅝	— ⅛	9
.....	....	11⅜	5	Western Knitting	1,309	114	111⅛	111½	— 1⅜	103½
6.00	5.4	.....	97	*Wrigley	835	196	189	192	+ 3	162
6.00	3.2	200½	120	*Yellow Mfg	1,747	72	70¼	70½	— 1	55⅝
4.00	5.6	87⅝	59½	*Yellow Taxi						

*Ex dividend.

BONDS.

Int. paid.	Pct. yield.	1922 High.	1922 Low.	Sales.	Description.	High.	Low.	Close.	Close Net chge.	Nov. 26, 1921.
.....	.....	53¼	35½	$ 5,000	Chgo City & Con Rys 5s	48	48	48	+ ½	32
.....	.....	52⅝	32½	100	Chgo Rys series B 5s	45	45	45	.....	31
.....	.....	100	94	425,500	Comm Edison 1st 5s	99	99	99	.....	101¼
.....	.....	98½	97¾	90,000	Comm Electric 1st 5s	98	98	98	.....	.....
.....	.....	67¾	51	1,000	Metropolitan El Ry 1st 4s	65	65	65	.....	49
.....	.....	95¼	82	5,000	Peoples Gas ref 5s	93	93	93	.....	.....
.....	.....	92½	86	1,000	Pub Serv Nor Ill 5s	92½	92¼	92½	+ 3½	.....
.....	.....	100¾	90¼	3,000	Swift 1st 5s	96	95¾	96	.....	91½
.....	.....	.....	.....	5,000	St Textile 6½s	100	100	100	.....	.....

Wilson & Co. Is Not Concerned in Merger

To correct published reports that the Chicago packing firm of Wilson & Co. is involved in the pending proposal for a merger of the Armour and Morris packing interests Thomas E. Wilson, president of Wilson & Co., yesterday wired his Washington office to make in his name the following statement:

"There are no negotiations with Armour & Co. or any other packer that contemplate the merger of Wilson & Co. with Armour or any other packer, or the sale of Wilson & Co. to Armour or any other packer."

New Brighton Park Bank Holds Its First Election

At a meeting of stockholders of the new Brighton Park State bank the following directors were elected: John F. Smulski (chairman), Albert Wachowski, Leon A. Wachowski, Xavier A. Czonstka, William H. Schmidt, Joseph Andrew Lasecki, S. H. Hojnacki, Maximilian Hencel, and Casimir Karpinski.

The bank will open at 4342 Archer avenue on or about Dec. 1 with a capital of $100,000 and surplus of $25,000.

The controller of the currency has authorized the increase in the capital stock of the Irving Park National bank from 100,000 to $200,000.

Pacific Fruit Express Adds to Its Equipment

Omaha, Neb., Nov. 26.—It was announced at the Union Pacific headquarters that the Pacific Fruit Express company, a car line owned jointly by the Union Pacific and the Southern Pacific, would purchase 5,000 additional refrigerator cars at an approximate cost of $15,000,000 for delivery early in 1923, so that they will be available for the movement of the 1923 perishable crop of California, Colorado, Idaho, Oregon, and Washington.

This order will increase the number of cars purchased by the Pacific Fruit Express since the relinquishment of government control to 12,300.

The first settlement in California was established at San Diego with the founding of the Mission, San Diego de Alcala in 1769.

Come to the Golden Sands of
CORONADO BEACH

JUTTING out into the warm, blue waters of the Pacific, across the Bay from San Diego lies this great all-year pleasure resort of California. Brilliant tropical foliage and flowers offer a charming setting for the finest of bathing, fishing, yachting, golf, polo, and tennis. Horse racing nearby at Tia Juana, Mexico. At San Diego is the Great Naval Base with its interesting activities. You may also see ancient Spanish Missions, the Home of Ramona and other historical landmarks. A delightful spot and comfortably reached in through sleeping car from New Orleans via

Sunset Route to California

Every mile a scene worth while

New Orleans SUNSET LIMITED San Francisco
San Antonio El Paso Tucson San Diego Los Angeles

Observation Car and Through Dining Car, connecting at New Orleans with the Illinois Central "Panama Limited" from Chicago. Through Standard Sleeping Car daily Chicago to San Antonio via New Orleans. Tourist Sleeping Car New Orleans to San Francisco. Tri-Weekly Sleeping Car between New Orleans and Globe for the 120-mile detour by automobile over the APACHE TRAIL HIGHWAY; also between New Orleans and San Diego via the San Diego & Arizona Railway through the CARRISO GORGE.

For information and literature address

SOUTHERN PACIFIC LINES
C. L. McFaul, General Agent,
Southern Pacific Bldg., 35-37 West Jackson Boulevard, Chicago, Ill.
Telephone, Harrison 9982

NEW OFFERING

$6,000,000

The Dayton Power and Light Co.

First and Refunding Mortgage 5% Gold Bonds

Dated June 1, 1911 **Due June 1, 1941**

Interest payable June 1 and December 1, at the office of the Trustee in New York. Callable as a whole only (except in part for Sinking Fund) on any interest date on four weeks' notice at 105 and interest on or prior to December 31, 1936; at 104 during 1937; at 103 during 1938; at 102 during 1939; and at 101 thereafter to maturity. Coupon bonds of $1,000 denomination, registerable as to principal. Columbia Trust Co., New York, Trustee.

Issuance authorized by the Ohio Public Utilities Commission.

The Company agrees to pay interest without deduction for any Normal Federal Income Tax, to an amount not exceeding 2%, which it may lawfully pay at the source. The Company also agrees to refund the present Pennsylvania four mill tax to holders of these bonds resident in Pennsylvania upon timely request.

The following information is furnished by Mr. Frank M. Tait, President of the Company:

BUSINESS: The Dayton Power and Light Co. does the entire Central Station electric light and power business in Dayton, Ohio, and in eighty neighboring communities in a highly developed agricultural and industrial territory having a present estimated population of 325,000. The Company's system includes five generating plants having installed an aggregate rated capacity of 110,000 H. P., including an unit of 27,000 H. P. now under construction.

SECURITY: These First and Refunding Mortgage 5% Gold Bonds are secured, in the opinion of counsel, by a direct First Mortgage upon the entire property of the Company, subject only to one issue of $2,432,000 divisional bonds outstanding under a Closed Mortgage.

PURPOSE OF ISSUE: Proceeds of this issue will be used in part for retiring $4,500,000 Three-Year 7% Bonds, which have been called for redemption on December 1, 1922, and in part, to provide funds for future property additions.

A strong improvement or sinking fund is provided by the indenture.

ADDITIONAL: These bonds are followed by $7,242,100 par value of dividend-paying Preferred and Common Stocks.

EARNINGS
(Years ended October 31st)

	1922	1921
Gross Earnings	$4,454,989	$4,120,055
Operating Expenses, Maintenance and Taxes	2,653,375	2,735,929
Net Earnings	$1,801,614	$1,384,126
Annual Interest Charges on Funded Debt in Hands of Public (including this issue)	548,600	
Balance	$1,253,014	

NET EARNINGS MORE THAN 3¼ TIMES THE ABOVE INTEREST CHARGES.

For each of the past four years net earnings were more than twice the above interest charges. During the past five years the Company has put back into the property out of earnings, more than $800,000 in addition to increasing its reserves by more than $1,500,000.

We Recommend These Bonds for Investment

Price: 93¼ and interest, Yielding About 5.60%

Bonds are offered for delivery when, as and if issued and received by us subject to the approval of counsel. It is expected that definitive bonds will be available for delivery on or about December 1, 1922.

Harris Trust & Savings Bank
Organized as N. W. Harris & Co., 1882. Incorporated 1907

E. H. Rollins & Sons
Founded 1876

The Equitable Trust Company of New York

The above statements, while not guaranteed, have been obtained from sources we believe to be reliable.

Guaranty Trust Company of New York

140 Broadway

LONDON · PARIS BRUSSELS LIVERPOOL HAVRE · ANTWERP

Condensed Statement, November 15, 1922

RESOURCES

Cash on Hand, in Federal Reserve Bank and Due from Banks and Bankers	$ 98,203,265.85
U. S. Government Bonds and Certificates	41,469,388.65
Public Securities	31,708,724.32
Other Securities	21,040,738.04
Loans and Bills Purchased	311,631,282.68
Real Estate Bonds and Mortgages	2,541,947.50
Foreign Exchange	15,363,405.82
Credits Granted on Acceptances	31,200,314.61
Real Estate	8,535,671.41
Accrued Interest and Accounts Receivable	9,415,218.35
	$571,109,957.23

LIABILITIES

Capital	$ 25,000,000.00
Surplus Fund	15,000,000.00
Undivided Profits	2,654,620.14
	$ 42,654,620.14
Accrued Dividends	375,000.00
Accrued Interest Payable and Reserve for Taxes and Expenses	4,545,609.76
Due for Exchange Bought	11,053,300.80
Miscellaneous Liabilities	2,956,088.20
Acceptances:	
New York Offices $23,786,189.36	
Foreign Offices 7,414,125.25	31,200,314.61
Outstanding Treasurer's Checks	12,107,289.33
Deposits	466,217,734.39
	$571,109,957.23

BOARD OF DIRECTORS

Charles H. Allen, Trustee
A. C. Bedford, Chm. Bd. Directors Standard Oil Co. of New Jersey
Edward J. Berwind, President Berwind-White Coal Mining Co.
Caleb C. Dula, President Liggett & Myers Tobacco Co.
Marshall Field, Trustee Estate of Marshall Field
Robert W. Goelet, Real Estate
Eugene G. Grace, President Bethlehem Steel Corporation
Daniel Guggenheim, of Guggenheim Brothers
W. Averell Harriman, Chairman of Board W. A. Harriman & Co., Inc.
Albert H. Harris, Vice-President New York Central Railroad Co.
Frederic A. Juilliard, A. D. Juilliard & Co.
Cornelius F. Kelley, President Anaconda Copper Mining Co.
Thomas W. Lamont, of J. P. Morgan & Co.
William C. Lane, Vice-President
Edgar L. Marston, of Blair & Co., Inc.
Grayson M-P. Murphy, of G. M.-P. Murphy & Co.
Charles A. Peabody, President Mutual Life Ins. Co.
William C. Potter, President
John S. Runnells, Chairman of the Board, Pullman Co.
Thomas F. Ryan, Financier
Charles H. Sabin, Chairman of the Board
John A. Spoor, Chairman of the Board, Union Stock Yards & Transit Co.
Edward R. Stettinius, of J. P. Morgan & Co.
George Whitney, of J. P. Morgan & Co.
Harry Payne Whitney, Banker
Thomas E. Wilson, President Wilson & Co., Inc.

NEW LOAN

Exempt from all Federal Income Taxes

$500,000

CITY OF KNOXVILLE, TENN.

Tax Anticipation Notes

Dated day of issue Due September 29, 1923

Denominations — $1000 or multiples thereof

Payable at the Chase National Bank, New York City

Issued to bearer or in registered form

FINANCIAL STATEMENT

Assessed Valuation (1922)	$94,062,556.80
Total Bonded Debt	8,686,886.06
Less Water Debt $1,473,000.00	
Net Debt	7,213,886.06
Population (1920 Census) 77,818	
Population (estimated now) 90,000	

These notes, issued for current expenses of the City, part of an authorized issue of $2,700,000, of which about $2,000,000 are expected to be issued, are a direct obligation of the City of Knoxville, for the sole payment of which the entire income and collections for the fiscal year are specifically pledged. In addition to such specific pledge, the full faith, credit and taxing power of the City are irrevocably pledged.

The authorization and issuance are being had under the supervision of Mr. Chester B. Masslich, New York City, whose approving opinion will be furnished

Notes will be ready for delivery December 1, 1922

Price to yield 4.75%, true discount

A. C. ALLYN AND COMPANY
ESTABLISHED 1913

71 W. Monroe St. CHICAGO Phone State 6440

NEW YORK MILWAUKEE MINNEAPOLIS BOSTON

TO THE STOCKHOLDERS OF WEST TOWN STATE BANK:

A special meeting of the Stockholders of the West Town State Bank will be held at the bank Wednesday, December 20th, at four o'clock P. M., for the purpose of ratifying a certain Resolution passed by the Board of Directors of this Bank at their last regular meeting, pertaining to the increasing of the Capital stock of this bank from $250,000.00 to $300,000.00, and transacting any other business that may come before the meeting.

J. W. HAYS, Secretary.

American Telephone & Telegraph Co.
133rd Dividend

The regular quarterly dividend of two dollars and twenty-five cents per share will be paid on Monday, January 15, 1923, to stockholders of record at the close of business on Wednesday, December 20, 1922.

H. BLAIR-SMITH, Treasurer.

George H. Taylor Jr. & Co.
Municipal and Public Utility Bonds
111 West Monroe Street
Chicago

Advertise in The Tribune

BRITISH MARKET DULL; PRICES IN SLIGHT SLUMP

BY ROBERT STEELE.

LONDON, Nov. 26.—[By Tribune Wireless.]—The falling off in business on the London stock exchange last week was difficult to account for. The markets, following the government's announcement of its policy, seem to have relapsed into a state of tranquillity. Owing to the slackness trading crises tended to sag, although there were no greatly depressing influences at work.

Some dealers who had bought rather freely in anticipation of the Conservative victory in the recent elections were disappointed by the lack of response by the general public and consequently they felt the pinch and had to sell. The uncertainties throughout, however, was good and provided the Lausanne conference accomplishes its end it is generally considered that firm markets have come to stay.

Foreign Securities Irregular.

Gilt edged securities were sticky and the trading was slow, with some declines occurring as a result. Foreign securities were irregular after a firm opening, leaving off with a subdued appearance. The fluctuations in the French franc Tuesday produced adverse effects, but the subsequent recovery helped the French loans to record net gains. Brazilians improved with the milreis. Mexicans were mixed, but closed fairly satisfactorily with a few advances.

Home rails started well, but succumbed to the prevailing calm until the last day, when business brisked up in certain issues. The closing prices were firm.

Foreign rails were brighter. American shares provided features, recording brilliant gains following the cheerful traffic and earnings reports. French rails rallied well and rose. San Paulos marked notable gains.

Shipping in Better Form.

Industrials were depressed by the ruling quiet, but a steady undertone developed in the latter part of the week in textiles, tobaccos, and scattered industrials. The close was negatively cheerful. Shipping was in much better form, being ahead slightly. Steels were brighter, owing to a revival in production. Mines were dull, although exhibiting considerable powers of resistance and successfully combatting bearish operations. The little interest disappointed traders in this section, but an early revival of activity is predicted.

While the future outlook for oils is not in itself discouraging, in the absence of business prices tended to drift to lower levels and numerous losses were marked at the close. Mexican Eagles were without friends and sank dismally. Royal Dutch went down on the disinclination of Amsterdam to support the shares. Anglo-Persians were heavy, as were Phoenix. British controlled oils were the sole bright exception.

Rubbers were firm, but featureless.

STOCK DIVIDEND ANNOUNCEMENTS FORM NEW FLOCK

Several more announcements of stock dividends and increased cash distributions were made yesterday.

Directors of the Ohio Oil company declared a stock dividend of 300 per cent, payable on or about Dec. 30 to stock of record Dec. 1. This action followed ratification by the stockholders of an increase in the capital stock from $15,000,000 to $60,000,000. The directors also declared the usual quarterly cash dividend of $3 on the $15,000,000 capital stock now outstanding, payable Dec. 30 to stock of record Dec. 1.

The Pittsburgh Plate Glass company declared the regular quarterly dividend of 2 per cent and an extra dividend of 5 per cent cash. The regular dividend is payable Dec. 31 to stock of record Dec. 15, and the extra dividend is payable Jan. 20 to stock of record Jan. 5. Stockholders meet Jan. 29 to vote on increase in capital to $50,000,000, to be followed by a declaration of a 20 per cent stock dividend.

The Cleveland Union Stockyards declared a special cash dividend of 20 per cent, payable Dec. 23 to stockholders of record Dec. 2, and a stock dividend of 60 per cent, payable Dec. 12 to stockholders of record on that day, and the regular quarterly cash dividend of 2 per cent, payable Jan. 2 to stockholders of record of Dec. 20.

The stockholders of the Chicago Railway Equipment company have voted to increase the capital 50 per cent. For each share of the old stock [$100 par] stockholders of record as of Dec. 19 will receive on Dec. 30 four shares of new 7 per cent cumulative preferred [$25 par] and two shares of new common stock [$25 par]. This plan constitutes a 50 per cent stock dividend. The new preferred stock is callable at 120.

NEW YORK WEEKLY CURB

INDUSTRIALS.	Sales.	High.	Low.	Close.	Net chge.
Acme Coal	22,500	64	55	56	
Do Pfd	16,100	36	34	35	+ 1
Allied Pkg	100	2	2	2	
Alum Mfrs	100	22¾	22¼	22¼	
Do pfd	100	101	101	101	+ 1
Amal Lea	1,400	15	14⅝	15	
Am Cons	3,700	21¼	20	21	+ ¼
Am H & L	1,500	18	14	16¼	
Am V T Prod	1,000	8	8	8	
Am Fruit	300	3	3	3	
Borden C M	200	111	110½	110½	
Do pfd	200	99⅝	99⅝	99⅝	
Atlantic Fruit	700	3	1⅝	1⅝	
B A Tob cpn	400	19⅝	19⅝	19⅝	
Bklyn City Ry	1,000	19⅝	19½	19½	
Buddy Buds	4,200	8½	8⅜	8⅜	
Car Lt & P	1,300	1⅝	1¼	1¼	
Do pfd	100	5½	5½	5½	
Cartisie Tire	200	75	75	75	+ 4
Celluloid	10	102¼	102¼	102¼	
Do pfd	100	100	100	100	
Chgo Nipple	10,500	3⅜	3⅛	3⅛	
Cent Tex Sug	2,300	1⅞	1⅞	1⅞	
Cuban D Sug	2,900	6	5¼	5⅝	
Cleve Auto	100	27¾	27¾	27¾	
Col Power	200	22	22	22	+ 1
Col Emerald	5,800	62	51	60	+ 9
Cont Motor	19,500	10⅝	10⅜	10⅜	+ ¼
Con G Ins w i	207,200	60⅝	58½	60	— 2½
Do rts w i	150,500	2¼	1½	2⅛	
Curtis Aero	400	4⅜	4½	4⅜	
Daniels Motor	100	9	9	9	
Dort Motor	400	3	3	3	
D & R G pfd	100	35¼	35¼	35¼	
Dublier C B	700	57	55	55	— 2
Durant Motor	15,500	3⅝	3½	3½	
Do Ind	400	14	13½	13⅝	
*Fed Tel	400	90	97⅝	97⅝	
Fed Tel	500	7	7	7	
Ford Canada	193	401	397	397	— 3
Gillette Safety	745	250	244	248	— 1
Glen Alden	1,400	56⅝	55	55	+ ⅛
Goodyear Tire	600	9⅞	9⅝	9⅝	
Do pfd	400	26¾	25⅝	26½	
G W Sugar	25	321	321	321	— 4
Griffith D W	100	107⅝	107⅝	107⅝	
Haines Knit B	300	3½	3⅜	3½	
Hayes Wheel	100	15	15	15	
Heyden Chem	2,400	38¼	37⅛	37½	
Hud Man	400	2	1⅞	1⅞	
Hud Co pfd	400	8½	8	8	
Imp Tob	2,100	12⅜	11	12⅛	
Leh V C Sales	600	15½	15½	15½	
Do Power	50	78	78	78	
Libby new	1,600	19	18¾	18¾	
Lucy Mfg	600	7⅞	7½	7½	
Madison Tire	1,400	9⅛	9	6¼	
Macy w i	100	3⅜	3⅜	3⅜	
Mar Motor w i	1,100	61	60	61	+ ⅛
Mesabi Iron	900	66⅝	63½	63½	
Mercer Motor	8,300	11⅜	11	11⅜	
Do ctfs	5,100	2¼	2	2¼	
N Am Paper	3,200	2¼	1⅞	2¼	
Nat Leather	200	1	1	1	
N J Zinc	200	8	8	8	
New Pic Pub	60	165	164	165	+ 1
NYTel pfd w i	9,700	10¾	8½	9⅜	
Nat Bis w i	300	110⅝	110⅝	110⅝	
Packard Motor	13,600	37⅞	36⅝	37	
Do pfd	9,200	20½	19⅜	20	
Peerless Motor	10	93	93	93	
Perfection Tire	1,700	70	65½	65½	— 2½
Phoenix Hose	2,000	35⅞	33⅝	34	
Phillip Morris	1,300	17½	17	17	— 1
Pyrene Mfg	1,200	11	10⅝	11	+ 1⅛
Prima Radio	3,100	1⅛	1⅛	1⅛	
Radio Corp new	11,800	4	3⅝	3⅝	
Do pfd	5,600	3½	2⅞	3	
Repetti	4,600	2	1⅝	2	
Std Motor	1,900	3	2⅞	3	
Schulte Stores	1,800	57	55	55	— 1
Sou Coal	76,000	40	32	35	— 5
Stutz Motor	7,200	17½	16	16½	
Swift Intl	1,100	20	19	19	— 1
Do com	10	108	108	108	
Tenn Ry L	100	2¼	2¼	2¼	
Tenn El Pwr	400	14	13¼	13¼	
Tech Prod	1,200	5⅜	5	5⅜	
Tech Inc	500	25½	24⅜	25	
Timk D A pfd	400	11	10⅜	10⅜	
Tob Pr Exp	3,200	5⅛	5	5	
Todd Ship	265	60½	58¼	60¼	
U S Realty w i	2,300	1⅜	1½	1⅜	
U S Distrib	900	35	31	35	
U S Lt & H	19,000	1⅜	1⅜	1⅜	
Un Profit Shrg	1,700	5⅛	5⅛	5⅛	
Un Ret Candy	5,900	6⅛	6	6	
Un Carbide	100	59	59	59	
Un L & Tob	30	118¼	117½	118¼	
Wayne Coal	4,500	3	2⅝	2⅝	
W E Chem	700	66	63	63	
Willys 1st pfd	200	12	11	12	
Do ctfs	800	12½	10½	12	
Winther M A	4,400	10⅝	10⅜	10⅝	
Youngstown S	1,200	19⅛	19⅛	19⅛	
Yale & T	200	50⅛	50	50½	
STANDARD OIL SUBSIDIARIES.					
Anglo-Am	4,400	19⅜	19⅛	19⅛	
Atl Lobos	4,700	7½	6⅞	7⅜	
Buckeye Pipe	3,430	109½	105½	108	+10
Chese Mfg	10	220	220	220	
Cumb P L	20	155	152	153	
Cont Oil	10	144	144	144	+ 1
Crescent P L	490	45	39	40	
Eureka Pipe	725	102	96	99	+ 7
Galena Signal	865	61	58	58	— 1⅛
Imp Oil Canada	1,040	113⅜	111	113⅜	
Illinois Pipe	480	174	171½	172	— 2
Indiana Pipe	1,725	111	102	106	+ 4
N Y Transit	1,310	250	195	205	+20
Nat Transit	8,100	28	24½	25	+ 1
Northern P L	60	127	120	120	
Ohio Oil	320	300	290	291	— 9
Prairie Pipe	1,510	313	297	310	+16
Do Oil	115	681	660	670	—15
S O Indiana	64,900	117¾	113	114½	— 2⅝
Do Kansas	12,300	109⅝	108½	108½	— ⅜
Do Cal w i	2,400	59⅛	57¼	57⅜	— 2⅛
Do N J w i	22,900	40⅜	38⅝	38½	— 2⅛
Do Kansas	90	670	654	654	—21
Do w i	3,200	47⅜	44½	44½	— 3½
Sou Penn Oil	80	175	172	172	— 5
Southern P L	615	110	98	100	
S W Pa Pipe	45	65	63	65	
Vacuum Oil	250	650	614	615	—35
Do w i	5,400	41⅞	38⅝	39½	— 2
MISCELLANEOUS OIL STOCKS.					
Allen Oil	1,000	6	6	6	
Allied Oil	4,000	2	2	2	
Alcan Oil	3,800	1⅜	1	1	
Ark Nat Gas	1,300	8⅞	8½	8⅝	
Atlantic Gulf	100	7	7	7	
B I T pfd	2,000	18	18	18	
Boone Oil	61,000	10	8	8	
Boston Wyo	2,200	95	91	92	
Carib Synd	5,000	5	4⅜	4½	
Cities Service	950	180½	183	184½	
Do pfd	600	69⅝	69¼	69⅛	
Do Bankers	1,700	19⅛	19	19⅛	
Do pfd	100	6⅝	6⅝	6⅝	
Do B B pfd	300	66⅜	66½	66½	
Creole Synd	1,600	2	1¾	1¾	
Eng Pet	27,000	20	16	16	
Equity pfd	100	15¾	15½	15⅝	
Federal Oil	10,300	85	83	84	
Fensland Oil	800	13½	12	12½	
Gilliland Oil	1,600	4⅜	4	4	
Glen Rock Oil	3,040	1¼	1⅛	1⅛	
Granada Oil	1,000	2⅜	2	2⅜	
Gulf Oil w i	7,300	53	52	52¾	
Hudson Oil	7,500	13	10	10	
Int Pet	26,100	22⅝	20⅝	21	
Keystone R	110,200	55	32	37	
Kirby Pet	400	3¾	3½	3⅝	
Latin-Am Oil	2,100	57	56	56	
Lance Creek	200	3	3	3	
Lowery Oil	1,700	2	1⅞	1⅞	
Livingston Pet	6,900	1.00	.91	1.00	
Lyons Pet	4,100	66	64	64	
Maracaibo Oil	6,200	18⅝	16½	17⅝	
Magnolia Pet	980	238	231	231	—15
Mammoth Oil	35,400	43	40½	43	— ½
Marland Mex	6,900	4½	3½	3½	— 1⅛
Merrill Oil	1,100	7¾	7	7⅛	
Mexico Oil	60,300	87	70	80	
Midw Tex Oil	50,500	34	15	15	—13
Mountain Pr	11,100	17⅜	15½	16½	— ¾
Mutual Oil	18,100	11⅝	10½	11⅛	
N E Fuel Oil	1,800	67	60	62½	— 3½
N Y Oil	300	16	15½	15½	— 1⅛
N Mex Land	300	2½	2⅜	2½	
N Am Oil	3,400	2¼	2	2¼	— ⅛
Noble Oil	23,200	22	21	21	
Ohio Ranger	1,000	3	3	3	— 1
Omar O & G	7,600	1¼	1⅛	1⅛	
Pen Mex Fuel	100	21	21	21	
Pennock Oil	1,700	8⅞	8⅝	8½	— ⅛
Ryan Cons	4,100	5½	4½	4⅝	
Salt Creek Pr	16,300	20¼	19¾	20	+ 1½
Sapulpa Oil	5,800	3⅜	3⅜	3⅜	
Seaboard Oil	3,100	3⅜	3⅜	3⅜	
Shell Union w i	4,500	11	9¼	10⅛	
Simms Pet	17,200	12	11¼	11⅝	
Sou P & R	10,800	15	14	14	
Sou States Oil	8,000	17¼	15⅝	17⅜	+ 1⅛
So O & T	500	80	70	70	— 5
Texon O & L	84,000	35	34	34	— 1
Texas Ranger	1,100	1	1	1	
Turman Oil	7,600	1⅜	1⅛	1⅛	
Tidal Osage	300	15	15	15	
Wilcox Oil	8,900	5⅝	5	5	
Woodburn	4,000	23	23	23	
Y Oil	17,000	11	10	10	
MINING.					
A B C Metals	700	2¼	2	2¼	
Alvarado	600	5	4½	4⅝	
Am Explor	100	75	75	75	
Am Command	5,200	5	5	5	
Ang-Am C S A	500	28	26	26	
Belcher Divide	70	2	2	2	
Belcher Exten	26,000	7	5	7	
Big Ledge	39,000	8	7	7	
Bison Gold	6,900	16	14	15	
Bos Mont Div	39,000	8	7	7	
B Mont Corp	112,000	83	67	67	
Canada Copper	6,000	2	2	2	
Candelaria	19,300	38	33	36	
Canario	3,100	2⅞	2⅝	2⅝	
Crown Reserve	1,100	25	25	25	
Cont. Mines	3,500	4¾	4¾	4¾	
Cortex Silver	11,000	1¼	1⅛	1⅛	
Corp Mines	100	69	69	69	
Con Nev Utah	18,000	7	6	6	
Cons Cop Mns	5,800	3⅝	3	3½	
Cork Province	12,000	20	18	18	
Cres Con Gold	3,100	2¼	2⅛	2⅛	
Davis Daly	100	2½	2½	2½	
Divide Ext	3,300	11	11	11	
Dolores	7,600	70	65	70	
Dryden Gold	600	9⅝	9⅜	9⅝	
El Salvador	19,000	3	3	3	
Ely Consolidat	1,000	4	4	4	
Emma Silver	15,000	3	2	3	
Eureka Cres	20,500	26	25	25	
Fortuna Cons	20,900	21	13	16	
Goldfield Cons	14,000	7	6	6	
Gldfld Florence	1,100	11	11	11	
Gldfld Develop	19,000	5	4	4	
Goldfield Deep	82,000	12	10	11	
Do Ore	2,100	1	1	1	
Gold Zone Div	2,300	9	9	9	
Green Monster	1,100	10	10	10	
Inca Mining	3,900	8⅝	8⅝	8⅝	
Henrietta Sil	1,900	55	55	55	
Hill Top-Nev	1,600	1	1	1	
Howe Sound	4,600	2⅝	2½	2⅝	
Hollinger	1,400	12	11⅝	11⅝	
Hard Shell	2,000	5	5	5	
Inde Lead	153,500	38	27	29	
Jerome Verde	500	2¼	2¼	2¼	
Knox Divide	8,400	4	3	3	
Lone Star	34,000	6	5	5	
McNim Cresc	18,000	8	6	6	
Do Mining	6,300	9	8	8	
Marsh Mining	11,000	10	9	9	
Mason Valley	2,700	1⅜	1⅜	1⅜	
Natl Tin Corp	28,000	25	22	25	
Nipissing	1,500	5⅜	5⅜	5⅜	
Nixon Nevada	1,000	2	2	2	
Nevada Ophir	3,100	12	10	12	
New Silv Hsrn	28,000	2	2	2	
N Y Porcupine	5,900	60	59	60	
New Dominion	3,900	3⅜	3⅛	3⅛	
N Y Honduras	500	60	60	60	
Ohio Copper	15,000	37	31	31	
Ohio Hercules	6,600	1⅜	1⅜	1⅜	
Red Hills Plor	1,100	3	3	3	
Rex Consolid	5,500	5	5	5	
Richmond Cop	56,200	28	25	28	
Rochester Silv	3,000	18	18	18	
Silver Pick	3,000	6	6	6	
Silv Mines Am	10,000	20	18	20	
S Amer Gold	400	3	3⅜	3⅜	
Silv King Dev	5,000	12	10	12	
Do Redrg	6,000	10	10	10	
Simons Silver	7,000	35	32	32	
Shear Head	26,000	7	4	5	
Stewart Mining	5,000	7	6	7	
Stan Sil Lead	9,800	23	19	23	
Success Mng	22,900	52	48	52	
Teck Hughes	9,300	90	88	88	
Temiskaming	3,000	33	31	32	
Tribullion	2,400	14	12	12	
Tonopah Bel	1,800	1⅞	1⅞	1⅞	
Tonopah Div	5,800	75	72	75	
Ton Cash Boy	7,000	11	11	11	
Tonop Exten	5,200	3¼	3¼	3⅜	
Tonopah Mng	400	2¼	2¼	2¼	
United Eastern	3,700	1⅜	1⅜	1⅜	
U S Cont Mns	16,000	19	16	19	
Unity Gold	8,000	3¼	3¼	3¼	
United Verde	600	26	25¼	25¼	
United Zinc	200	75	75	75	
West End Cons	9,700	1⅞	1⅞	1⅞	
Do Extens	14,000	5	4	5	
Wh Caps Min	15,000	11	10	10	
Yukon Gold	2,800	65	60	65	

BONDS.

No. thous.		High.	Low.	Close.	Net chge.
25	Allied Pack 6s	77¾	74	75½	— 1⅝
10	do 8s	87	85	85	— 2
9	Alumin 7s 1933	106¼	106	106¼	+ ¼
7	do 1925	103⅜	103⅜	103⅜	— ⅛
7	Am Light & Tr 6s	110	110	110	
1	do W W	101	101	101	+ ⅛
43	Am Cotton Oil 6s	98⅛	98	98	— ⅛
69	Am Gas & E 6s	99½	96⅜	97	— 2½
45	AmT&T 6s 1924	101	100⅝	100⅝	
21	Am Rep Cor 6s	89½	86	88	— 1⅜
1	Am Tob 7s 1944	100⅝	100⅝	100⅝	
5	Am Sum 7½s	100½	98½	100¼	+ 1⅜
32	Atl G & W I 5s	52	50½	51½	+ ½
30	Am Sm & Ref 5s	93½	93	93½	

INVESTORS' GUIDE

Answers are based upon information which THE TRIBUNE believes correct, but beyond care in securing it THE TRIBUNE assumes no responsibility.

Inquiries must bear the signature and address of writer. Answers of public interest will be published, those not of general interest will be mailed if stamped, self-addressed envelope is inclosed. Address letters to Investors' Guide.

Sioux City Gas and Electric.

R. P. F.—The Sioux City Gas and Electric company is acquiring the electric generating plant and distribution system of the Sioux City Service company, which gives it all the electric light and power and gas business in Sioux City, Ia. It is issuing $4,500,000 of 6 per cent bonds, series A, secured by a first mortgage on all property, rights, and franchises. Its new franchise runs for the life of these bonds. The property is valued largely in excess of the funded debt. Net earnings after maintenance and taxes, but before depreciation, for the year ended Aug. 31, 1922, were $559,451, or over twice annual interest charges on these bonds. For the same period net earnings of the street railway and heating properties of the Sioux City Service company (most of the outstanding stock of which the gas and electric company owns) were $274,500. These bonds are a sound investment.

Brief Answers.

C. B.—The Lion Shirts and Collars, Inc., twenty year first mortgage 6½ per cent bonds have been reviewed. Send stamped, addressed envelope if you wish the clipping.

DRY GOODS AND GARMENT NEWS

[Copyright, 1922, Fairchild News Service.]

CHICAGO. — Impetus of Christmas shopping has been felt by retailers in several centers of west and middle west during the last fortnight, according to reports received by Fairchild News service. Colder weather has also helped to improve business in Cincinnati and Minneapolis.

NEW YORK.—Judging from comment in the market, local manufacturers will not allow themselves to be stampeded into buying widely in a rising market when piece goods houses open their heavy weight lines. Sentiment for conservative buying is fairly extensive.

COHOES, N. Y.—Practically all mills in this underwear market continue to work full time schedules. Demand, especially for heavy weight underwear, is reported to be holding up well.

NEW YORK.—Yokohama raw silk prices declined 50@60 yen a bale, the equivalent of 20@25c a pound, according to cable dispatches.

NEW YORK.—Skirt and blouse manufacturers belonging to United Women's Apparel League of America plan to cooperate in selection of mats, colors and basic styles. They believe that greater harmony in appearance of their products will increase buying.

PHILADELPHIA, Pa.—Some southern spinners are reported to be offering stocks of spot yarns at slight concessions. Locally owned yarns continue to control the situation in this market, and to supply practically all the demand.

BERLIN.—Slump in German linen prices is believed to be nearby possibility. Survey of Silesian industry indicates that many mills are piling up heavy stocks. At present German linen prices are said to be higher than Irish or Belgian.

NEW YORK.—Chemise is the biggest factor in Christmas business, say most women's undergarment manufacturers. Its comparative cheapness and general style trend in its direction are given credit for the situation.

NEW YORK.—Cloth hat and cap industry is sharing in the good business that has also come to the felt hat trade. Market for cloth hats and caps is mainly outside of New York, manufacturers say.

BOND OFFERINGS SHOW DECREASE FOR LAST WEEK

New York, Nov. 26.—New bond offerings last week totaled only $20,275,000, as compared with $36,900,000 the week before, the continued weakness in prices having a restraining effect on new issues. Several large offerings have been purchased by local bankers, but they are purposely being held in abeyance until the bond market improves sufficiently to assure an easier distribution.

The dearth of new offerings has given investment houses an opportunity to dispose of large remnants of old issues and to prepare for the large volume of bonds expected toward the end of the year in preparation for the reinvestment demand.

Bankers believe there is a possibility that the award of the $50,000,000 Cuban loan will be made this week. Four local banking syndicates are in the field. Public offering also will probably be made this week of the $4,000,000 6 per cent refunding mortgage bonds of the Boston and Maine railroad.

The Dayton Power and Light company has sold $6,000,000 of first and refunding mortgage 5 per cent gold bonds to E. H. Rollins & Sons, the Harris Trust and Savings bank, and the Equitable Trust company. The proceeds of the issue will be used in part for retiring $4,500,000 three year 7 per cent bonds, due March 1, 1923, which have been called for redemption Dec. 1. The bonds are due June 1, 1941, and are being offered at 93¾ and interest, yielding about 5.60 per cent.

Merrill, Lynch & Co. are heading a syndicate which has purchased an issue of $1,500,000 first mortgage twenty year 7 per cent sinking fund gold bonds of the Whitaker Paper company and will offer them at 100 and interest.

"That Last Deal"

Did you forget the water bill, insurance or other item that should have been figured in the price of the property?

The best way to avoid mistakes is to arrange settlement through our Escrow Department. We take care of the details that are so easy to overlook, yet so important in the total cost of property.

CHICAGO TITLE & TRUST COMPANY

69 West Washington Street

Assets Over $16,000,000 • No Demand Liabilities

Genuine BAYER

BAYER

ASPIRIN

SAY "BAYER" when you buy. Insist!

Unless you see the "Bayer Cross" on tablets, you are not getting the genuine Bayer product prescribed by physicians over 23 years and proved safe by millions for

Colds, Headache, Toothache, Rheumatism, Neuritis, Lumbago, Neuralgia, Pain, Pain

Accept only "Bayer" package which contains proper directions. Handy "Bayer" boxes of 12 tablets—Also bottles of 24 and 100—Druggists.

Aspirin is the trade mark of Bayer Manufacture of Monoaceticacidester of Salicylicacid

No. thous.		High.	Low.	Close.	Net chge.
44	Anaconda 6s	100⅝	100⅝	100⅝	— ⅛
6	do 7s	103½	103	103	
19	Anglo Am 7½s	103⅝	103	103¼	+ ⅛
52	Armour 7s	104⅛	104¼	104½	— ⅛
31	Beth Stl 7s 1923	105	104⅝	104⅝	— ⅛
25	do 1935	102⅜	102¼	102⅜	
16	Can Pac Ry 6s	101¼	101	101¼	
22	do 5s	99	98⅝	99	+ ⅛
16	Can Pac Ry 6s	101¼	101	102¼	
10	Charcoal 8s	95	95	95	— 1
11	Central Steel 8s	106	105⅝	105⅝	— ⅛
7	Cities Svc 7s C	95	94¼	94½	+ ⅛
1	do D	91½	90½	90½	— 1
13	Columb Grap 8s	31⅜	31	31⅜	+ ⅛
9	do ctfs	25	25	25	+ 1½
29	Cons Gas 5½s	99⅛	98½	99	— ⅛
17	do Bal 6s	102¼	102	102	+ ⅛
20	Con Textile 8s	98	97½	98	+ ⅛
11	CExpAsm 8s '24	101¾	101½	101½	— ⅛
4	do 1925	103⅝	103⅜	103½	— ⅛
6	Cub Tel 1st 7½s	105½	105	105¼	+ ⅛
19	Deere 7½s	102¾	102¼	102½	
70	Det City Gas 6s	100¼	100	100¼	+ ⅛
77	Det Ld St 6s	100⅝	100⅝	100⅝	
30	Genl Asphalt 8s	102	100	102	
6	Galena Signal 7s	103⅝	103	103	— ⅛
14	God Trunk 6½s	104¼	104	103	
30	Gulf Oil 7s	103⅞	103⅜	103⅜	
105	do 5s	97	96⅜	96⅞	
1	Hercules Pow 5s	104⅛	104⅛	104⅛	
4	Hood Rubber 7s	99⅝	99¼	99½	+ ⅛
21	Hock Val 4s	100⅛	100¼	100½	
54	Int Rap Tr 8s '22	97⅝	93⅜	97	+ 1⅛
382	do ctfs	96	93⅜	95⅝	+ ⅛
14	Kennecott 7s	103⅜	103¼	103⅜	
27	Kansas Gas 6s	97½	97⅜	97½	+ ⅛
48	K C P L 5s	90⅝	90⅜	90⅝	— ⅛
2	K C Term 6s	100⅝	100⅜	100⅝	
1	Libby 7s	101½	101½	101½	
10	Lehigh Power 6s	93⅜	93⅜	93⅜	
1	Liggett-Win 7s	102	102	102	— ⅛
30	Laclede Gas 7s	101¼	101	101	— ⅛
48	Louis Gas 5s	91⅝	91⅜	91⅜	
23	Morris 7½s	105¼	104¾	105⅛	
8	Manitoba Pow 7s	98⅜	98⅛	98⅜	+ ⅛
20	Mo Pac 6s	98⅝	98½	98½	
23	Natl Acme 7½s	98¾	94⅜	94½	+ ⅛
22	Natl Cloak 8s	105½	105	105	— ⅛
14	Natl Leath 8s	101½	101¼	101¼	
31	NYNH&H 7s	79⅜	78⅜	78½	— ⅛
12	Ohio Power 5s	93½	93½	93½	
12	Phila Elect 5½s	100⅝	99⅝	100⅜	+ ⅛
8	do 6s	104	103½	104	+ ⅛

WANTED—MALE HELP.

Stores and Offices.

MAN—UNIVERSITY GRADUATE, AS ASSISTANT TO GENERAL PURCHASING AGENT of large printing company; recent graduate preferably in an engineering or scientific course; permanent; good opportunity for one possessing pleasing personality. State age, school, and business experience, if any. Address C P 414, Tribune.

MAN—YOUNG, 17 TO 21 YEARS OLD; HIGH school graduate for a desirable position with good opportunity for advancement; ability to typewriter essential, but this is not a typist job. Address C Y 537, Tribune.

MAN—TO CALL ON CUSTOMERS OF LARGE retail automobile company to promote good will. Must have a thorough mechanical knowledge, be of neat appearance and pleasing personality. State age, experience, references, and salary expected. Address C Y 541, Tribune.

MAN—YOUNG, WITH OFFICE EXP. IN plumbing and heating supply business; excellent opportunity.
THE KELLY & JONES CO.,
15th-st. and Western-av.

MAN—TO TAKE CHARGE OF ORDER DEPT. Must have bookkeeping or grocery experience. Permanent position. Apply 9 to 10 a. m. MISS CRANE
T & G STORE,
16 N. Michigan.

MAN—YOUNG, NEAT APPEARING, TO take tickets and make himself useful; excellent opportunity for advancement. Apply 12 o'clock noon. Pantheon Theater, 4042 Sheridan-rd.

MEN—FOR DELICATESSEN POULTRY DEpartments. Must be thoroughly experienced. Apply 9 to 10 a. m.
T & G. STORE,
16 N. Michigan.

Order Sellers and Checkers,
experienced in wholesale dry goods line; permanent position with good opportunity for advancement. State age and salary in reply. Address A G 429, Tribune.

SALES CORRESPONDENT

By large manufacturer of mechanical specialties; must be over 25 years old, high school graduate; electrical appliance experience helpful but not necessary; give age, experience in detail and phone number in reply. Address C K 406, Tribune.

SALESMEN—RETAIL CIGAR STORE; TO men over 23 years of age we offer an excellent opportunity to learn our business; moderate salary to start; previous experience not essential; good chance for advancement; first class references required. Apply after 2 p. m. only, 1720 First National Bank Bldg., 38 S. Dearborn-st.

SALESMEN—JUNIOR. TO LEARN THE truck business on salary and commission basis. Do not apply unless you are energetic and willing to work. Dearborn Sales & Service Co., 2911 Indiana-av.

STENOGRAPHER.

Competent about 21 years old, by growing, profit sharing corporation; must have ability to develop into a sales correspondent.
A. J. NYSTROM & CO.,
2340 Calumet-av.

STENO.—SOME EXP. GEN. OFFICE WORK. Randsel, 180 N. Wabash. Mr. Rasmussen.

TYPIST.

$20 per week to start; must be speedy and accurate. Lake Shore Realty Co., Consumers Bldg., 220 S. State-st.

YOUNG MEN.

CLAIM ADJUSTERS
AND
GENERAL
OFFICE POSITIONS,
ALSO
MERCHANDISE STOCK
MEN.

APPLY SUPTS.' OFFICE,
9TH FLOOR,
MARSHALL FIELD & CO.,
RETAIL.

YOUNG MEN.

2 young salesmen with high school education and neat appearance to work for a large loop clothing house on North Side. Compensation excellent. Position permanent. See I. E. SHELLER, 3118 N. Sheffield.

YOUNG MAN—BRIGHT, GENTILE, 16 YRS., mail clerk; splendid opportunity. Apply by letter to J. A. Moufe, Randall Co., 180 N. Wabash.

YOUNG MAN—CLERICAL; GOOD PENMAN, with growing concern; state age, salary. Address H M 593, Tribune.

YOUNG MEN—FAMILIAR WITH MAKING custom house entries; must have exp. Chas. D. Hicks & Co., 113 W. Adams-st.

Executives and Managers.
SALES EXECUTIVES.

We have openings for five high caliber sales executives to take charge of Indiana, Western New York, Pennsylvania, Ohio, and the south. We are organizing a national chain of self serve auto grocery stores to be operated in each city by the most progressive grocer. Our stores are now being operated in several cities with big success. If you qualify the position is permanent, your remuneration large.
LOCKWOOD STORE AT YOUR DOOR CO.,
816 1st National Bank Building.

ASSISTANT
SALES EXECUTIVE.

Over 30, to qualify as assistant to sales manager; with well established organization; must demonstrate he is energetic and able to handle men; successful sales plan provides a very good future for a determined man; give age briefly and phone. Address C H 142, Tribune.

SALES MANAGER—BY MANUFACTURING clothiers making high grade clothing; sales covering whole country.

The right man with experience fitting him for this position will have good prospects for substantial advancement; preference given to man knowing clothing business. Address C K 405, Tribune.

MEN—TO MANAGE SALES OFFICES IN every locality. Must have sales exp., references, sufficient money to pay for merchandise for orders. Will easily net $6,000 yearly. Address H 425, Tribune.

CREDIT MEN—FOR PACKING HOUSE; state salary and experience. Address B J 494, Tribune.

Boys—Office and Factory.
AUTO BOYS.

Apply Mr. Neumann, Subbasement.
ROTHSCHILD & CO.,
State, Jackson, & Van Buren.

50—50—50
Boys!
16 to 20.
Order filling.
Stock work.
Packing.
Wrapping.
Assembling.
PHILIPSBORN'S,
Congress and Paulina.

Boys.
Dry goods.
Order fillers.
Experienced
silks, cottons,
woolens.
Liberal starting salaries.
Permanent.
PHILIPSBORN'S,
Congress and Paulina.

BOYS,

16 years old for various positions in large loop office. Advancement assured to the right boys. Apply 208 W. Randolph st.

BOY—TO WORK AFTER SCHOOL AND Saturdays, in their own neighborhood. Dearborn 7027 or call at Rm. 222, 82 W. Washington-st.

BOY—BRIGHT, FOR FILING AND MISCELlaneous office work; opportunity for advancement; salary to start, $50. Call Dunn's, 21 S. Lincoln-st.

BOY—AGE 16, FOR OFFICE WORK IN wholesale house. Good chance for advancement. Apply PITKIN & BROOKS, 10 E. Lake-st.

BOYS—15-19, USE FULL OR SPARE TIME making Xmas money selling candy. Apply Mr. Kerr, R. 309, 6 E. Lake, after 1 today.

BOYS FOR LIGHT FACTORY
work. Apply 1800 Foster.

BOY—A BRIGHT BOY, 16 YRS., FOR OFfice work in ins office; good opportunity. Sun Ins. Office, 76 W. Monroe-st.

BOY—17-19, WHO LEARNED PRINTING IN high school; good starting, rapid advancement. DELSON CO., 740 N. Wells-st.

BOYS—16 YEARS, TO WORK IN WHOLEsale house. Apply at once. N. SHURE CO., 337 W. Madison.

BOYS — FOR STOCKROOM. MUST HAVE references. ALFRED J. BUSH, INC., 66 E. Washington.

BOYS—16 YEARS, TO DEL.; $12 A WK. to start. Rapid advancement. Rooms 612, 30 N. Dearborn.

BOY—TO DELIVER PACKAGES, HOURS 7 a. m. to 5 p. m.; $10 and lunch. 318 S. Federal-st., 2d Floor.

BOY—16 OR OVER, FOR A PERMANENT position as runner boy in shop department. Y. Rokeach & Co., 30 E. Wabash-av.

BOY—INDUSTRIOUS, WITH EXPERIENCE in linotype composition plant. Empire Engraving Co., 2222 W. Ontario-st.

BOY—BRIGHT, FOR OFFICE AND LOOP errands. Apply A. SHNAIFFER PEN CO., Rm. 506, 200 S. State.

BOYS—ERRAND, GOOD CHANCE FOR STDY. boy in hosiery dept. Charles Clothing office. GOULD BINDERY, 227 W. Erie.

BOY—WITH SOME EXPERIENCE IN PRINTing office. GOULD BINDERY, 227 W. Erie.

BOY—YOUNG, BRIGHT. APPLY RM. 414, 127 N. Dearborn.

THEM DAYS IS GONE FOREVER—Sing This in the Smoker—BY AL POSEN

WANTED—MALE HELP.

Boys—Office and Factory.

BOYS,
16 YEARS OF AGE,
FOR
ORDER FILLING,
PACKING,
AND
WRAPPING.
PERMANENT POSITIONS.
IF YOU ARE NOT
EXPERIENCED
WE WILL TEACH YOU.
MONTGOMERY
WARD
AND
CO.,
618 W. CHICAGO-AV.

BOYS OVER 16,

to work in stock and fill orders in large wholesale dry goods house. Steady position and good prospects for future to right boys. Give age, experience, and salary in reply. Address A G 432, Tribune.

BRIGHT BOY

over 16 fror office work and errands; good opportunity for advancement in wholesale dry goods line; give age, salary and experience in reply. Address C E 314, Tribune.

ERRAND BOY—16 YRS. 542 S. DEARBORN, Room 608.

OFFICE BOYS

Over 16 years of age; grammar school graduates; bring proof of age. Apply before noon.
CRANE CO.,
836 S. Michigan.

SEARS, ROEBUCK & CO.

BOYS,
16 to 18 Years of Age.

Receiving and packing small orders in our Shipping Department. Also order filling and general clerical work. Excellent starting wage.

SEARS, ROEBUCK & CO.,
Homan-av. & Arthington-st.

SEARS, ROEBUCK & CO.

BOYS,
15 to 16 Years of Age,

For light order filling, wrapping, and general clerical work in our merchandise departments.

SEARS, ROEBUCK & CO.,
Homan-av. & Arthington-st.

Professions and Trades.

ARCHITECTURAL DRAFTSMAN—AMERIcan, Protestant, thoroughly trained in good office on residence work, sketches, working drawings; send sample of work; permanent to right man; salary $150 per month to start. Apply HAROLD ST. CLAIR STARIN, Sherwood Bldg., Duluth, Minn.

ARCHITECTURAL DRAFTSMAN — GOOD all around man; must have at least 7 years' experience. H. G. SCHMID & CO., 134 W. Randolph-st., Rm. 459.

ASSISTANT CUTTER.

experienced on Eastman machine; good opportunity in wholesale dry goods house; give age, references and salary expected. Address C M 87, Tribune.

AUTOMOBILE

Woodworkers,
Painters,
Assemblers,
General Mechanics,
Sheet Metal Workers,
Fender and
Radiator Man,
Blacksmith,
Trimmers,

For rebuilding and service work due to increased production.

Also Rough Carpenters.

Steady work for good men; must have clean past record.
Take Harlem car west on Grand-av. to 5800.
YELLOW CAB MFG. CO.,
5801 Dickens-av.

AUTOMOBILE DOOR HANGers—Experienced on closed bodies; steady work.
Take Harlem car west on Grand-av. to 5800.
YELLOW CAB MFG. CO.,
5801 Dickens-av.

AUTOMOBILE WOODWORKER — ON NEW and repair work. Chicago Coach and Carriage Co., 1223 S. Michigan-av.

AUTO MECH.—FIRST CLASS; GOOD ON all cars and makes; 4150 W. 13th-st.

BARBER—STEADY MAN; $24; 60% OVER $35. Union. 2361 Cottage Grove-av.

BOILERMAKERS,

MACHINISTS.

Permanent jobs replacing men who went out on strike; attractive wages and opportunity to put in as much overtime as desired; modern shops; good working conditions; free board and transportation.
APPLY 845 S. CLARK-ST.

BROWN & SHARP AND ACME AUTOMATIC Screw Machine Man—Give experience, age, reference, and salary expected. Good opportunity. Address B J 158, Tribune.

BRICKLAYERS AND
HELPERS,

MARLBOROUGH HOTEL,
2600 Lake View-av. Long job.

BRICKLAYERS — SEVERAL MONTHS' work, $1.25 per hour; near Ravenswood L station and Robey-st. car line. Apply ready for work at Winchester and Wilson-avs.

BRICKLAYERS — EXPERIENCED IN FIRE brick work. Apply J. B. Harold, 1940 Cybourn-av.

BRICKLAYER—UNION, AT 2423 CULLOM av.; steady work; $1.50. Lake View 2408.

BRICKLAYERS—LONG JOBS. JUST NORTH of Loyola "L" station; $1.20 per hour.

WANTED—MALE HELP.

Professions and Trades.

BRICKLAYERS—$1.40 PER HOUR. 2915 Irving Park-blvd.

BURNISHERS.

experienced on lamps, musical instruments or similar lines. Daylight factory, highest wages paid. Apply at once ready for work.
ART LAMP MFG. CO.,
6 N. Franklin-st.

BUTCHER — APPLY READY TO WORK; must speak Polish. 606 Milwaukee-av.

CABINET MAKERS—FIRST CLASS. ON store fixtures. 3012 Archer-av.

CAR CARPENTERS AND
REBUILDERS.

No strike; for city; no fee.
333 S. Dearborn, Room 408.

CARPENTERS

for inside factory maintenance work. Steady work. Heywood Wakefield Co., 911 S. Washtenaw.

CARVERS—WOOD.

Several openings for men experienced in this work; daylight factory; working conditions ideal; highest wages paid.
ART LAMP MFG. CO.,
6 N. FRANKLIN.

CHINA DECORATOR—MUST BE GOOD IN conventional design. 2923 Lincoln-av.

CHINA DECORATOR — FOR GEN. WORK; prefer one who can line. 1029 N. Clark-st.

COMPO WORKERS.

Men experienced in manufacturing or applying Compo ornaments; daylight factory; working conditions ideal; highest wages paid.
ART LAMP MFG. CO.,
6 N. FRANKLIN.

COOK—FOR FRATERNITY HOUSE. APPLY 1 p. m., Monday. 323 S. Ashland-av.

COOPERS.

Several on slack barrels. Must be experienced in heading and repairing barrels. Highest salaries paid; steady work; best working conditions. Daylight workroom. Close Saturdays 1 o'clock all year. Apply at once.
JOHN MAGNUS & CO.,
1039 W. 35th.

DENTIST—GRADUATE, WITH KNOWLEDGE of X-ray work; state qualifications and salary expected. Address C P 543, Tribune.

DESIGNER—OF CHILDREN'S DRESSES; must thoroughly understand the manufacturing end of the business; good proposition for right party. Address B J 162, Tribune.

DRAFTSMAN — MECHANICAL DETAILER; plant located South Side; state salary and experience. Address C H 138, Tribune.

DYEMAKERS—ON COMPOUND WORK; 1ST class men only. 244 Chicago-av., Oak Pk.

ENGINEER—LICENSED, FOR POSITION IN wholesale house; hrs. 10 p. m.-6 a. m.; 6 day week. Address D E 505, Tribune.

FEEDERS, CYLINDER,

on high grade work; steady; must understand Dexter pile feeder. Apply
Corn Products Refining Co.,
63d-st. and Archer-av.
Argo, Ill.

FEEDER.

Experienced; to make ready on John Thomson cutting and proofing press. Chicago Paper Mill Box Co., 2555 W. Taylor-st.

FINISHERS AND PATCHers—Experienced. Apply at once. JOHN M. SMYTH CO., 703 W. Madison-st.

FITTERS, REAMERS, HEATERS AND Punch Men—On structural and car work; piece work, with day rate guaranteed; steady jobs; inside work. Apply employment office, Sherwood Bldg., Duluth, Minn.

FIREMAN—NIGHT, EXP. WHITE; $45 mo., room and board. Washington Park Hospital, 437 E. 60th-st.

FIREMAN—LICENSED FOR NIGHT WORK. LIPPERT GREEN CO., 700 N. Carpenter-st., nr. Milwaukee-av.

FURRIER—TO TAKE CHARGE OF FUR shop; must be honest man, good worker; permanent position all year around. Address C K 60, Tribune.

FLOOR MOLDERS AND COREMAKER—FOR oil-sand cores on medium and heavy gray iron castings; steady employment for competent men. Futrell Coupler Co., Streator, Ill.

FOREMAN—IN SASH AND DOOR FACTORY; must understand the business thoroughly; none other need apply. Address B J 506, Tribune.

FOUNDRY SUPERINTENDENT—MUST BE practical man and capable of taking over entire responsibility from sale to shipment. Apply in person. THE W. H. HOWELL CO., Geneva, Ill.

FOREMAN FEEDERS—EXPER. IN LETTER work preferred. Apply Imitation Typewriter & Addressing Co., 20 E. Randolph, 5th floor.

GRANITE CUTTER AND LETTERER—1ST class; best wages and working conditions; steady job. Hayes Monument Co., 2724 W. 111th-st.

INSTRUCTOR—FOR HOUSE WIRING AND construction work; must be able to give good lecture, as well as teach the practical work; must know codes and rules; steady position. Address C J 73, Tribune.

LACQUER SPRAYER.

Experienced man on lacquer and enamels. Apply Jewelry Workroom, 10th Floor, Wabash-av. Bldg.
MARSHALL FIELD & CO.,
RETAIL.

LAWYER—FOR CUBA. ADDRESS S 595, Tribune.

LINOTYPE OPERATOR—NONUNION; MUST be fast and produce clean proofs.
STEARNS BROS. & CO., 619 S. La Salle-st.

MACHINIST—COMPETENT GENERAL MAchinist for night work. Apply Lehon Co., 44th-st. and Oakley.

MAN—18 TO 20 YRS., TO LEARN TRADE; high school graduate preferred; good chance for advancement. T. MONSEN & SON, 230 N. Huron-st.

MAN—TO OPERATE DIE PRESS, EXCEL. sior Coat Pad Co., 1300 W. Jackson-blvd. 4th Floor.

MAN—EXPERIENCED IN DIPPING CRIBS or beds in enamel. Apply 340 W. Erie-st. Office, 2d Floor.

MAN—PREFER ELDERLY, SMALL AMOUNT engraving; stock work in connection. Natl. Casket Co., 601 W. Jackson.

MAN—YOUNG, BETWEEN 17 AND 20, TO make photographic prints; no exp. necessary. Photostat Corp., 123 W. Madison.

MECHANICAL
OR
ELECTRICAL ENGINEERS.

Technically trained men with experience in shop.
FOUNDRY.
MATERIAL HANDLING SYSTEMS.

OTHER MANUFACTURING PROBLEMS will be interested in the opportunities we have to offer in our Development Branch.
We can also use men experienced in Time Study and Rate Setting work.
For further information call or write.
EMPLOYMENT DIVISION
WESTERN ELECTRIC CO., INC.,
48TH-AV. AND 24TH-ST.

MEN—18 TO 30.

For inside positions with big railroad, paying $140 per month and up. This is telegraph work and positions are now open; we train men and if you are not an operator you can train in your spare time, day or evening, or at home; if you are not working now, we will help you get a job at smaller wages to carry you while training for a permanent position, that starts at above salary and offers great advancement; give phone. Address C 7 480, Tribune.

MEN FOR FACTORY WORK.

Apply 1800 Foster-av.

WANTED—MALE HELP.

Professions and Trades.

MEN—NORFOLK & WESTERN RY. CO. Wants
Portsmouth and Columbus, O.,
Experienced railroad
MACHINISTS
to fill vacancies of men who rejected U. S. Labor Board decision. Standard wages. Permanent positions.
Apply at
Room 418 Marquette Bldg.,
140 S. Dearborn-st.

MEN—OVER 21; EXP. UNNECESSARY; TO take charge of vulcanizing shops; wages 70%; will open a shop in your town. Baffetti Vulcanizing System, 917 Washington-blvd.

METALLURGICAL CLERK—LOCATION CHIcago; salary $150; state age and experience. Address C J 56, Tribune.

MOLDERS—BENCH AND FLOOR WORK; steady work; nonunion only. Dames Foundry Co., 7380 S. Chicago-av.

OPTICAL EDGE GRINDERS.
CHICAGO EYE SHIELD CO.,
2300 WARREN-AV.

PACKERS.

Experienced packers for china, glassware, and toys. Apply 14th floor.
MANDEL BROTHERS.

PACKERS.

We need men to pack china and glassware and household utilities.
Apply 9th floor, retail.
CARSON PIRIE SCOTT & CO.

PAINT FINISHERS,
Paint Inspectors,
Metal Finishers,
for auto body work.
Apply in person.
Write or wire,
Employment Department,
STUDEBAKER CORP'N,
South Bend, Indiana

PAINTERS—UNION MEN. 3332 W. 38TH-st. Phone Lafayette 2984.

PAPER CUTTER—JOB PRINTING SHOP. 542 S. Dearborn, Rm. 608.

PATTERNMAKER—METAL.

Apply employment dept., S. Redzie-av. and 40th-st., CRANE CO.

PENNSYLVANIA SYSTEM
OFFERS
PERMANENT JOBS
in Chicago or out of town
to qualified
FLOOR MECHANICS,
VISE HANDS, AND
BOILERMAKERS.

Apply at
33 S. CANAL-ST.,
9341 COMMERCIAL-AV.,
CHICAGO.

POCKETBOOK MAKERS—EX., ON LADIES' canteen boxes and pocketbooks. Also cutters. 1608 S. Wabash-av.

POLISHERS AND BUFFERS—ON STEEL and brass work. J. J. RYAN & CO., 100 S. Jefferson-st.

PRESSMAN, CYLINDER,

on 1st class color work; must understand Dexter pile feeder. Apply
Corn Products Refining Co.,
63d-st. and Archer-av.,
Argo, Ill.

PRINTING FOREMAN.

We want a man who is a good executive and thoroughly understands the layout and setting of magazine and agency composition. This position requires ability above the average. WESTERN NEWSPAPER UNION, 5th floor, 210 S. Des Plaines.

PRINTERS — CAPABLE TO HELP ON stone; must be A1; good, steady job for good man; good pay and chance for advancement. Master Printers, 123 W. Kinzie-st.

PRINTING INK MAKER—TO MAKE FIRST class colored and black ink. For particulars Phone Republic 3915.

PRINTER—NIGHT MAN, CAPABLE OF PUTting jobs on and running Miehle. GOULD BINDERY, 227 W. Erie.

ROCK ISLAND
Wants Experienced
RAILROAD
MACHINISTS,
BOILERMAKERS,
FREIGHT CAR BUILDERS,
UPHOLSTERERS,
TINNERS,
PIPESETTERS
and
WOOD MACHINE
OPERATORS.
Apply
147 W. VAN BUREN-ST.,
CHICAGO.

SHOE OPERATORS.

WE NOW HAVE A FEW GOOD JOBS OPEN FOR THOROUGHLY EXPERIENCED
OUTSOLE CUTTERS,
INSOLE CUTTERS,
EDGE SETTERS.
SELZ, SCHWAB & CO.,
514 W. SUPERIOR-ST.

SHOWCARD WRITER—EXP. AND SPEEDY Perm. pos. Theatrical Poster Co., 506 S. Wabash.

STICKER HANDS—WOODWORKING; OPEN shop. Anderson & Lind Mfg. Co., 2127-45 Iowa-st.

TINNER

for inside factory maintenance work. Steady work. Heywood Wakefield Co., 911 S. Washtenaw.

UPHOLSTERERS—EXPERIenced. Apply at once.
JOHN M. SMYTH CO.,
703 W. Madison-st.

WANTED
BY
M., K. & T. RY.,
MACHINISTS,
BOILERMAKERS,
BLACKSMITHS.
FREE TRANSPORTATION.
APPLY TO
MASTER MECHANIC PARSONS, KANSAS; DENISON, TEXAS; ROOM B-35 RAILWAY EXCHANGE, ST. LOUIS, MO., OR 40 S. CANAL-ST.

WANTED—MALE HELP.

Professions and Trades.

UPHOLSTERERS—ON HIGH GRADE WORK, new and repair; best wages; no piece work. TAUBER BROS., 6110 S. State.

TINSMITH—EXPERIENCED.
2058 W. 63d-st.

WABASH
WANTS
MACHINISTS,
BLACKSMITHS,
BOILERMAKERS,
CAR CARPENTERS.
Permanent Positions.
Standard Wages and Working Conditions.
Free Transportation.
Apply Employment Agent,
Cor. Polk and Clark.

WINDOW TRIMMER—TO TAKE OVER DISplay service; owner has other business; can easily earn $75-$100 wk.; must be good card writer and trimmer; no others need apply. Juniper 9588, eves. after 6.

Pharmacists.

DRUG CLERK—NEAT AND REFINED; patent medicine dept. Economical Drug Co., 20 W. Washington-st.

DRUG CLERK, APPRENTICE—2 OR 3 YRS' exp.; good hrs. Gignoli Drug Co., 31st and Indiana-av.

Farm and Garden Help.

FARMER—WITH TOOLS, TO GO ON MISSI. alfalfa, 680 farm as manager; very fine farm. F. Browne, 4160 Drexel-blvd.

Salesmen, Solicitors, Etc.

ACCIDENT-HEALTH SALESMEN — WHOLE or part time. Chicago towns in Ill., Ind. General Accident Ins. Co., 64 E. Jackson-blvd.

ATTENTION,
Subdivision, Real Estate,
Stock, Bond, and Book
Salesmen.

An exceptional opportunity is being offered to you by an institution which is adding men to their sales organization. For the producer this is an opportunity that presents itself very seldom. If you are a producer, call or write at your earliest convenience. Room 1317, 166 W. Jackson-blvd.

BOND SALESMEN.

Selling an established clientele locally. This is an excellent opportunity to connect with a substantial house; give full details in confidence, also phone. Address C H 143, Tribune.

BOND SALESMAN—EXPERIENCED; REFerences. L. Ottenheimer Sons, 86 E. Randolph-st.

COAL SALESMAN.

AN UNUSUAL OPPORTUNITY FOR AN EXPERIENCED SALESMAN TO HANDLE WITH STEAM TRADE IN CHICAGO, AND USED TO HANDLING SOUTHERN ILLINOIS COAL. WRITE FULLY, GIVING QUALIFICATIONS. ADDRESS C G 91, TRIBUNE.

DRIVER — COMMISSION. WITH OWN route. Apply Sunday, after 10. 6784 So., Chicago-av.

GRAPE JUICE SALESMEN.
WHY MAKE MONEY
for Jobbers and Wholesalers?

Buy direct from the vineyards; our price to you only half you are now paying; goods guaranteed 100% pure, irresistable and satisfy yourself. Call at Room 621 Railway Terminal Warehouse, 444 W. Grand-av.

LEARN SELLING IN THE
FIELD OF FINANCE.

"Salesmanship in the Field of Finance" is the subject of an address to be given at the offices of the Bond & Mortgage Co., 11 S. La Salle-st., Suite 600, 7:30, by Delbert Ullrick, M. A., Sales Psychologist. Men who have sold or believe they can become high class salesmen welcome. This lecture starts our FREE TRAINING COURSE in scientific selling in the field of finance, for men only who thinks he can qualify we offer this opportunity to find out. When you qualify we have a position for you. Lectures every Mon. and Thurs., at 7:30. Applicants interviewed daily.
THE BOND & MORTGAGE CO.

MEN—SEVERAL—WHO ARE AMBITIOUS to increase their earnings or to double them, to sell real estate in your spare time, afternoons, evenings, Sundays, or any time you might have that is not occupied with some other vocation. We furnish expert advice. This is not a house to house canvass proposition, but high class, directed work. See Mr. W. D. Cornell, Manager Part Time Workers' Department, 10:30 a. m. to 8:30 p. m.
FREDK. H. BARTLETT & CO.,
Entire 6th floor. 69 W. Washington-st.

MEN—WHO ARE OR WISH TO BE HIGH grade salesmen of large earning capacity. Experience is not necessary, but some knowledge of Chicago is required. Salary or commission. Men whom we have accepted in the past and trained in our business are earning from $5,000 to $15,000 per year.
Apply to Mr. Cornell,
FREDK. H. BARTLETT & CO.,
Chicago's Largest Real Estate Operators.
Entire 6th floor. 69 W. Washington-st.

MEN—
We will train a limited number of young men for selling positions out of our branch stores; permanent if you qualify; our junior salesmen are making from $28 to $100 per week. See Mr. Lunt, 2:30 p. m., 905 Commonwealth Edison Bldg.

MEN—2 NEAT APPEARING YOUNG MEN to take orders in nearby towns; experience not necessary; permanent; advancement. Apply MR. EDGAR, Room 600, 443 S. Dearborn.

MEN—FIVE YOUNG, FOR CITY SALES work; sal. and com. Apply 2 to 6 p. m., Room 306, 1939 Milwaukee-av.

PART TIME WORKERS—MAKE BIG MONEY during your spare time selling local proposition. Mr. S. G. Silver, WESTERN FEED CO., 2345 N. Kildare-av.

REAL ESTATE SALESMEN.

Large firm in First Natl. Bank Bldg. in general real estate has room for several more experienced salesmen on straight commission; fullest co-operation in leads and listings; excellent opportunity for good men. See E. B. Swigart, Room 1250, 29 S. Dearborn, any time after Tuesday. Central 5945.

REAL ESTATE.

We have excellent opening for experienced man on imp. properties; liberal commission arrangement; leads furnished. CHAS. P. GERITY & CO., 6003 North-av.

SALESMEN—IMMEDIATE OPENING FOR 2 single young men not travel in crew with manager; experience unnecessary; salary and commission. Ask for MR. HAMMER, 509 S. Wabash, 4th floor.

SALESMEN — ANY EXPERIENCE CAN earn $400 before Xmas, selling a high grade style line; real money every day to those with work. The Emblem Co., 540 Marquette Bldg., 140 S. Dearborn.

SALESMEN—6 YOUNG MEN FOR SPECIALty line; direct from manufacturer to consumers; money maker. BACON NOVELTY CO., 166 W. Adams-st.

SALESMAN—I WANT A WIDEAWAKE EXperienced salesman to sell new and used store fixtures; good future for right party. Address C J 63, Tribune.

SALESMAN—FOR FINE ENGRAVED HOLIday greeting cards. Line sells itself. Can be handled as side line, commission basis. DRUCKER & KELLEY, 538 S. Clark-st.

SALESMEN—CHICAGO AND COOK COUNty; commission basis; $75 to $150 weekly. See MR. STAFFORD, Room 1112 Palmolive Hotel, Monday, after 2.

SALESMAN — TO CALL ON HOTEL, HOSpital and public institutions, sanitas and poultry; one who has previous experience in trade desired. Address C J 511, Tribune.

SALESMEN—CALENDAR AND ADVERTISing novelty; past experience required; good opportunity for right men. Must furnish references. 1528 First National Bank Bldg.

SALESMAN—FOR REAL PROPOSITION; real drawings assured right man. Call 115 S. Dearborn-st., Room 1019.

SALESMEN—TO SELL FORD CARS AND trucks; good oppor. for willing workers. 5047 Halsted-st.

WANTED—MALE HELP.

Salesmen, Solicitors, Etc.

SALESMEN — FIVE RE-MEN WITH THE WILL, GRIT, AND DETERMINATION TO SUCCEED.

By a national organization with headquarters in New York and with one of its branch offices in Chicago.

Those selected will be men who have made successful records as salesmen; they will be men of good education, sterling character, and proper address. The work will be hard, but the ultimate reward to those who make good will more than justify it.

Only those imbued with the firm determination to grow into an important connection with a large institution entirely through their own efforts need apply. They must also be men who have sufficient confidence in their own ability to operate on a basis where their compensation will depend upon their own accomplishments.

While it is not an absolute requirement, yet those who have served in the military services can possibly more easily adapt themselves to the work.

An interview will depend upon your reply. Make your letter complete and yet brief. Be sure to include your age, your business experiences, your average income, your service experience, if any, and such other general information as will assist us in forming an opinion. Address B W 135, Tribune.

SALESMEN — NEW LINE proposition. Those who qualify and are willing to work can earn $100 to $150 per week. 1110 Westminster Building.

SALESMAN—MANUFACTURER HAS WONderful opportunity for man with established trade, calling on jobbers. We are manufacturers of Coppers, parts for Ford cars and guarantee same to be made of best quality steel and workmanship; liberal commission paid. Write, giving experience and references to sales manager, P. O. Box 2804 Station S, Philadelphia, Pa.

SALESMEN WANTED.

The Knapp Co. has openings on its sales force for experienced advertising salesmen, handling exclusively our line of art calendars and direct by mail mediums, both local and out of town territories; only men of ability need apply. See Mr. Turner, 1106 Garland Bldg.

SALESMAN.

We are in immediate need of a young or middle aged man of good appearance and address. The right man will secure a permanent connection and will be advanced quickly to a more responsible position; give age, experience and phone in reply. Address C H 144, Tribune.

SALESMEN—WE WANT THREE SALESMEN OF GOOD APPEARANCE AND INITIATIVE FOR HIGH CLASS SPECIALTY PROPOSITION IN CHICAGO AND VICINITY; POSITION IS PERMANENT AND INSURES EXCELLENT INCOME; COM. TRAV. EXPENSES; REP. CALL. [HRS. 10-4], 590 OLD COLONY BLDG.

SALESMEN—A LARGE CONCERN WANTS men with or without selling experience; must be clean cut and looking for a permanent position; salary $15 per week and commission; our men are earning from $40 to $75 per week. Call at 4654 Grand-blvd., Room 2, and 344 Southport-av., and 4 N. Cicero-av., Room 26.

SALESMAN—HIGH GRADE SPECIALTY man, imported groceries, beverages; immediate, permanent opening; experience hotel and grocery trade; must have exceptional record as Chicago producer; to be able to handle cream of Chicago business; also need man for Michigan, Indiana. Write giving details. Noquin Co., 217 E. Illinois-st.

SALESMEN—WANT FOUR OR FIVE GOOD men to represent a national manufacturer to act as salesmen; must be business builders and be able to get results; straight salary and expense; give full details, personality, business experience, age, etc., first letter. Address H F 23, Tribune.

SALESMEN.

If you are making good as a piano salesman or furniture salesman and are not satisfied see MR. DAMSEL, 1201 Milwaukee-av. Big salaries and big positions for big men. Phone Armitage 3100 for appointment.

SALESMEN—REAL CANVASSERS. WITH the ability to develop a clientele, make $75-$100 week with our complete line of hosiery. If you are not afraid of work, come in and get your share of the big Christmas business. PURE SILK HOSIERY MILLS, 1611, 159 N. State-st.

SALESMEN.

Good territory open, either city or traveling, for 2 or 3 men; experience in line not absolutely necessary, as we'll demonstrate and help you if have selling ability. Call 5816 Drexel-av. or phone SMITH, Hyde Park 3000.

SALESMAN—ENERGETIC YOUNG MAN TO sell attractive new line of boxes to candy and dry goods trade in Chicago and vicinity. Excellent future for right man. Give references and full information about yourself. Address C F 579, Tribune.

SALESMEN [2]—GOOD OUTSIDE MEN; EXperience necessary to follow up leads; a wonderful opportunity for the right man; good salary and commission. Apply at STORY & CLARK PIANO CO., 315 S. Wabash-av. Ask for MR. ERICKER.

SALESMEN—WHO CAN QUALIFY FOR DEsirable positions calling on department stores, hardware, stationery, notions, and variety stores, for fast selling line of staple and novelty merchandise, specialties and import. Phone Dearborn 3033 for appointment.

SALESMAN — SHOE EXPERIENCED, TO sell women's and men's high and medium grade shoes in state of Illinois, including the city of Chicago, as the shoes are well advertised, there; references required. Address H F 40, Tribune.

SALESMEN — TWO GOOD WORKERS, TO travel midwest states; common education; average intelligence; steady work; nothing to sell; carry no samples—and that $400 to $600 per month will not spoil; commission only. Apply 407 S. Dearborn-st., Room 475.

SALESMEN—SPECIALTY; GOOD APPEARance, ages 20 to 25, preferably those with sales experience, phone company and hosiery. Wonderful Xmas prop. $15 a day easy. Liberal drawing account. Apply 8:30 to 10:30 Room 504, 25 S. Dearborn-st.

SALESMEN [20]—YOUNG; NEW XMAS proposition; $30 weekly and commission; $75 very easily earned. We show you how to get orders; only 5 weeks to Xmas; steady job. Room 504, 115 S. Dearborn.

SALESMAN AND COLLECTOR—WITH CAR to handle delivery route; central east, traveling; profitable position open; realty bond required. Inquire ROMAN OIL PORTRAIT CO., 1318 W. Congress-st.

SALESMAN—FOR NATIONALLY KNOWN manufacturing concern. Practical knowledge of automotive electrical equipment necessary. Give experience and references. Address H F 15, Tribune.

SALESMAN WANTED.

25 good reliable salesmen wanted by Dec 1. 1922. Write, phone or wire. H. A. Johnson Buckingham, Colo.

SALESMAN—$20 DAILY.

Newly pat. household necessity; every home a prospect. Call after 2 p. m., R. 501, Mr. Cavanaugh, 203 S. Dearborn.

SALESMEN—MEN NEAT IN APPEARance, to travel with manager; leave city experience; expense advanced; good offer to right party. Call Monday after 10:30 a. m., 3501 Michigan-av.

SALESMEN—
We have an opening in our organization for a few more active salesmen; good opportunity for the right party. Chance for advancement. Address C G 103, Tribune.

SALESMEN,

25 to 35 years of age, with car; position pays $70 a week. Mr. Means, 536 First National Bank Bldg.

SALESMEN—TWO NEAT APPEARING AGgressive young men for local sales force of large New York concern; satisfied with $35 per week to start. 7 N. Dearborn, Rm. 844.

SALESMEN—THE NEW YORK LIFE INsurance Co., Fisher Branch, 345 Dearborn, Suite 610, has opening good for $10,000 producer. C. J. McKay or C. McArthur, Wisk-Aywa, 2542 Eastwood-av., Chicago.

SALESMAN — EXCEPTIONAL OPPORTUnity for one familiar with grocery or drug trade; salary and comm. Apply by letter only, Wisk-Aywa, 2542 Eastwood-av., Chicago.

SALESMEN—WHO CAN STAND PROSPERity, satisfied with $30 weekly at start; many get more. Apply 1-5 p. m. KIT-CHIN-KIT, 4737 Broadway.

SALESMEN—$20 DAILY CASH COMMISsions; wine grape juice; premium ball game and vending machines. SANICHU, 141 S. W

SMITTY—MEET UP WITH AUGUSTUS SMITH

WANTED—MALE HELP.
Miscellaneous.

SEARS, ROEBUCK & CO.

MEN.

We have several vacancies in our Merchandise and Shipping Departments for strong men—trucking, packing, sorting and general stock work. Good advancement. Permanent. Apply ready for work.

SEARS, ROEBUCK & CO.,
Homan-av. & Arthington-st.

2 YOUNG MEN

Must be neat in appearance and willing. Compensation extraordinarily good. Position permanent. See MR. EL-LIOTT, 5619 W. Madison.

Help Wanted with Investment.

GOOD EXECUTIVE TO TAKE MANAGEMENT of automotive accessory manufacturing company; must be able to invest $5,000 or more; will bear close investigation; interest will be secured. Address C M 175, Tribune.

$5—JOIN LINCOLN CAB CO. Wk. Fur. cash cabs at small down payment; $50 weekly fees. Call 3434 Milwaukee-av.

Employment Agencies.

"A. R. B." OPENINGS.

ALL POSITIONS GUARANTEED PERMANENT. No registration fee or advance payment required. Reasonable placement fee with convenient terms of payment.
Architectural Draftsman—5 or more yrs. exp. ..... $ 60 wk.
Shipping Clerk—Familiar pipe fittings and plumbing supplies; age 30-40 years ..... $ 40 wk.
Correspondent—Detail work ..... $ 30 wk.
Clerk—Trust dept., loop bank ..... $ 28 wk.
Clerk—Broad exp., accounting dept. $ 28 wk.
Cost Clerk—South Side mfg. firm. $ 27 wk.
Salesman—Jewelry exp. ..... $ 25 wk.
Bookkeeper—Good future; loop firm $ 25 wk.
Asst. Bookkeeper—Small loop office ..... $ 23 wk.
Truck Record Clerk—Automobile firm ..... $ 25 wk.
Railroad Freight Rate Clerk ..... $136 mo.
I. C. R. R. Local Freight Office Clerks. $120 mo.
Stenographer—Railroad exp. ..... $150 mo.
Railroad Machine Biller ..... $140 mo.
Mail Messenger—Age 40-45 yrs. ..... $ 95 mo.
Packer—Glassware exp. ..... $ 23 wk.
2 Stenographers—Some experience ..... $ 25 wk.
10 Typists—Various loop firms $18-$ 22 wk.

JUNIOR DEPARTMENT.

Asst. Bookkeeper—Age 20-21; good future ..... $ 20 wk.
Office Clerk—Coal office exp. ..... $ 20 wk.
2 Clerks—High school graduates; age 18-20 ..... $ 20 wk.
Mail Desk Clerk—Hours 5 p. m. to 10 p. m. ..... $ 20 wk.
Adding Machine Opr.—South Side bank ..... $ 20 wk.
6 Order Fillers and Packers ..... $20-$ 23 wk.
25 Office Boys—Age 14-16 yrs. ..... $10-$12-$ 15 wk.

Call early today. Open at 8 a. m.

American Railway Bureau,
11 S. La Salle-st., Room 1131.
Randolph 1049.

CERTIFIED POSITIONS.

TEN SALESMEN WHO HAVE HAD EXPERIENCE CALLING ON THE GROCERY TRADE TO SELL WELL KNOWN FOOD PRODUCT $30
SALES MANAGER, exp. stock and bonds, bonus and $100
SALESMAN, exp. laundry machinery .... Open
STORE MANAGER, retail shoes $100
ACCOUNTANT, senior public $3,000
ACCOUNTANT, semi-senior $2,100
JR. BOOKKEEPER, loop concern $22
STENO., near loop $150
STENO., BEGINNER, near loop $100
TYPISTS, near loop $125
CORRESPONDENT, general, So. Side $150
SHIPPING CLERK, tire exp. $130
CLERK, financial, Jackson-blvd. $22
RAP CLERK, ins. exp. $16
FILE CLERKS, near loop $16
CLERKS, A1 personality, H. S. ed. $20
HOTEL CLERK, North Side $80
CLERKS, loop concern ..... $18-$20
ORDERS AND TYPIST, North Side. $25
CLERK, hdw. exp. $20
M. E. CLERKS exp. ..... $95-$150
CLEARING HOUSE TELLER $90
SAVINGS TELLER, good chance $110
BOOKKEEPER, OHR. $100
CLERKS (2), junior to learn banking $80
OFFICE BOYS, forty positions to select from with various concerns, salaries ..... $50-$70

O-B SYSTEM,
2d floor, 28 E. Jackson-blvd.

OPPORTUNITIES.

Supervising Cost Accountant, $4,000-$5,000; Controller, $4,000-$5,000; Office Manager and Accountant, $3,000-$3,600; 16 Assistant Bookkeepers and Bookkeepers at $25-$60; 2 Collection Correspondents, $25-$40; Clerk, ins., $125; Clerk, knowledge of chemistry, $25; 2 Correspondents, $30-$35; Private Secretary, to travel, $35-$40; 2 Rate Clerks, $150-$200; 8 Stock Clerks, positions will develop into that of Junior Salesman, starting salary $18-$20; 49 Office Boys, without previous exp., $12-$20; Packing House Superintendent, $300-$300; Steam Fitter Foreman, $200-$250; Architectural Designer, $2,500; Draftsman, Power Stations, $150-$200; Draftsman, electric motors and generators, $6,000-$8,000; 4 Engineers, concrete and fabricated steel detailing, $175-$250; 3 Cost Accountants and Time Study, analytical work, $3,500-$4,200; besides a raft of others too numerous to mention. Be in the first thing tomorrow. We'll do the rest.

THE VOCATIONAL BUREAU, INC.,
(The World's Best Employment Service),
SUITE 1430, 220 S. State-st.

PYRAMID EMPLOYMENT SYSTEM.
Stenographer, secretary, South Side. $150 MO.
Bookkeeper, full charge ..... $80 WK.
Asst. bookpr., North Side ..... $20 WK.
Shipping clerk, West Side ..... $25 WK.
Stenographer, 6 mos. exp., or more ..... $90 MO.
Typist, railroad biller ..... $125 MO.
Yard clerk, railroad exp. ..... $130 MO.
Stock clerk (2), hardware exp. ..... $100 MO.
Bank, receiving teller ..... $125 MO.
Bank, bookkeeper ..... $110 MO.
Bank, teller ..... $90 MO.
Bank, Burrough's bookkpr. ..... $95 MO.
Bank, jr. clerk—Have 10 openings, salaries ranging from $60 mo to $75 mo. Open to grammar school graduate. $14 WK.
Salesman, auto exp. ..... $35 WK & COM.
Salesman, bond exp. ..... $35 WK.
Collection correspondent ..... $30 WK.

PYRAMID EMPLOYMENT SYSTEM,
10 W. Jackson-blvd. Harr. 4191.

JR. BOOKKEEPER; GOOD PENMAN. $30
STENOG., 3 S., A1 opp. $25
SALESMAN, WHOLESALE HDWE. or $2,000
STOVE EXP. PREF.
ADVERTISING MAN, laundry mach., exp. pref. ..... Open
JR. CLERKS (2), knowl. of b. k. ..... $18-$22
STOCK ROOM BOYS, N. W. Side. ..... $16-$18
WATCHMAN—W. S., water tender ..... $28-$90
Eng. license

CORBOY SERVICE,
20 W. Jackson-blvd., Rm. 1108. Wab. 9284.

MILLING MACH.-$3C PACKER $24
Lic. Fireman ..... $25 Office Clerk $22
Electrician ..... $27 Auto Mech. 70c
Millwright ..... $39 Auto Washer $35
Auto. Screw ..... 75c Garage Helper $25
Engineer ..... $90 Watchman $100
Gram Trades ..... $18 Waiter $25
Pattern makr. ..... $40 Cook Help'r $50 b. r.
Cook, 2d ..... $100 Cook Helper $60
BUSCH AGENCY, 157 W. RANDOLPH-ST.

TWO SALES CORRESP. $150. MFG. JR. Traveling Aud. $100 and exp. Cost Clerk $35. Packing. Cost Clerk, woodworking, $30. Rapid. $150, Brokerage. Bkpr.-Stenog., beginner, 36 Clerks $18-25. 11 Typists $16-24. 19 Stenos. $18-35. 78 Boys $13-18.

BUSINESS MEN'S CLEARING HOUSE,
514 Republic Bldg. State and Adams-st.

SENIOR ACCT.—OUT OF CITY $3,000
SENIOR ACCTS.—Several $3,000- 3,400
TRAVELING AUDITOR—Eastern terr. $200
CORRESPONDENT—Sales and Adjusts. 1,800
CREDIT MANAGER—Gen. off. exp. 1,500
OFFICE CLERKS—10; prelim. exp. $20-$27.50
SHIPPING CLK.—Young man H. S. ed. 25.00

COMMERCIAL AGENCY,
Suite 1203, 109 N. Dearborn-st. Rand. 7851.

OFFICE MAN, REAL ESTATE $125
Bookkeeper-Stenographer $90
Stenographer ..... $100-$150
Shop Man, H. S. grad. $90
Shipping Room Clerk $95
Office Boys, neat appearance ..... $45-$70

Sanger Service, 17 N. La Salle.

STOCKROOM—TEMP. $20-22
Stockroom, S. S. (married man) $24
Time clerk, 110 years $20-22
Cost clerk $30
Machinist (rubber); average $45
Room 602, 20 E. Jackson-blvd. Harr. 1654.

THE CLEARING SERVICE.

Bookkeeper, loop, Prot ..... $120-$150
Clerical, hotel, meals ..... $85-$100
Other positions for clerks and boys.
1502 Stevens Bldg., 17 N. State-st.

SPECIALISTS.
Accountants 3, senior public accounting; 2 junior pub. acct.; salaries $175-300 mo.
H. H. HARRISON & CO.,
19 S. La Salle-st. Suite 807.

BOOKKEEPER, $125; 2 INSURANCE CLKS., $80-$90 .....
H. H. HARRISON & CO.,
19 S. La Salle-st. Suite 807.

MANY GOOD POSITIONS FOR OFFICE and shop boys in all lines at good salaries.
FRANKLIN EMPLOYMENT AGENCY,
ROOM 405, 100 N. DEARBORN.

MILLWRIGHTS—5; 3 CARPENTERS, 5 Lathers, 10 Machinists ..... AMER. CO., 109 N. Market.

MACHINISTS, MET. PAT. MKRS., ELTRS., millwright, shop foreman; boys; good wages; steady. Reliable Agcy., 234 W. Rand.

TECHNICAL POSITIONS FOUNDED 30 YRS. THE ENGINEERING AGENCY, INC.,
1543 W. JACKSON-BLVD.

CLERK, $150-$175; HOUSE OFFICER, $125; $85-$90. Chicago Hotel Agency, 14 E. Dearborn.

GENERAL RAILROAD CLERKS, SALARIES, $140 .....
ASSOCIATED SERVICE, 5 N. La Salle-st.

EXECUTIVES—TECHNICAL SALES. CLERical. Shepherd's, 80 E. Jackson. Harr. 9596.

WANTED—MALE HELP.
Employment Agencies.

CONSOLIDATED AGENCIES
Salaries $15-$30 Per Week.

The positions listed below are for beginners in the business world, as well as the experienced applicant. Special appointments are made for you with the prospective employer. No charge made unless you accept a position of your own choosing.

7096—TYPIST-OFFICE CLERK — Position on W. Madison-st.; offers exceptional opportunity.
7092—JUNIOR CLERK—Age 16-17; loop.
7087—RATE CLERK—Railroad; must be able to operate typewriter.
0067—OFFICE BOY—Age 14-16; loop.
7075—CORRESPONDENT—Exper'd along claims, adjustments, and collections; large firm.
7081—JUNIOR SALES CLERK—Must operate typewriter; knowledge of auto accessories preferred.
7050—ASSISTANT SAVINGS TELLER — West.
7019—ASSISTANT SHIPPING AND STOCK CLERK; near loop.
7018—LEDGER CLERK; some cost work.
7098—CLERK; in stock department; must wait on trade in spare time; loop.
7095—BOOKKEEPER—For orange grove in Alabama.
7084—FULL CHARGE SHIPPING CLERK—Age 22-27.
7086—2 GENERAL CORRESPONDENTS; handle sales, claim, and collection letters; medium sized corporation.
7072—COST CLERK—Extreme Southwest.
7080—ORDER CLERK—Paper experience.
7079—4 BANK CLERKS—Burroughs Operators and Adding Machine Operators; Southwest Side.

NOTICE.

The above are just a few of our many positions, picked at random from our large files. We have at least 150 other positions open for interview immediately at salaries ranging even better than $30 per week.

SALES DEPARTMENT.

A nationally known concern is looking for a District Manager with canned meat or food product experience, to handle Ohio, Pa., and W. Va. This position pays an excellent salary, expenses, and bonus.

SALESMAN—For high grade line of food products; exclusive city territory; commission and $175.

FLOUR SALESMAN—City territory; position pays according to past sales experience and record.

SPECIALTY SALESMAN — One familiar with groceries, delicatessen, and kindred lines. Commission and $150

REGISTER FREE!

Offices both city and North Side open for registrations until 8:00 o'clock in the evening.
Suite 500, 110 S. Dearborn-st.
Suite 201, 1046 Wilson-av.

CONSOLIDATED AGENCIES

SPECIAL TODAY.

Office Manager, Mail Order ..... $175 mo.
Accountant, Impt. and Expt. exp. pf. 300 mo.
Asst. Purch. Agt., must know prig. 175 mo.
Additional Correspondent ..... $32.50 wk.
Ledger Clerk ..... 28.00 wk.
Stenographer, young man ..... 25.00 wk.
Bkkpr., age of loop ..... $150 mo.
Record Clerk, A1 penman ..... $25.00 wk.
16 Office Clerks, A1 firms ... $18- 22.00 wk.
Several Jr. Clerks ..... $65- 70.00 mo.
Boys, 14- 15.00 wk.

These positions are open today; must be filled immediately. If you have had office experience, call and see us. Many more positions open not listed.

GLADER AGENCY,
108 S. La Salle-st. Room 314.

STEADY JOBS.

Engineers $35-40
Firemen 50c-55c
Auto Mech. $35
Electricians 65c
Millwrights 65c
Auto Mech. Hipr. 50c
Machinist 80c
Lathe 60c
Bench 60c
Punch Press 45c
Drill Press 40c
Mach. Helper 45c
Steamfitter 65c
Garage Floor $30
Auto Washer $40
Washer, col. $35
Col. Porter ..... $18, bd.
Shipping Room $28
Checker $24
Factory $22
Handy Men $25
Packers $20-25
Busboys ..... $60, b.
Second Cooks $30
Chefs $40

HUNDREDS OF OTHER OPENINGS.
Any of Our Three Agencies.
LA SALLE, 166 N. LA SALLE.
WASHINGTON, 173 W. WASHINGTON.
MORRELL, 160 W. RANDOLPH.

SALESMEN.
$25 TOTAL FEE $25.

For a sales position. See us at once for the following:
10 Food Prod., $35-$45: 5 Adv., $25. comm.; 5 Ford cars, $35, comm.; Auto Acc., $40; 2 oil, $30, com.; 3 candy, $35; 5 soap, $40; Motor Trucks, $35.

CLERICAL OPENINGS.
4 Sr. Accts., $3,000; 3 Jr. Accts., $3,000; 5 Clks., r. r. exp., $120 mo.; 10 Jr. Clks., Steno., $25.

Active Clearing Exchange,
SUITE 1018, 8 S. DEARBORN-ST.

OUR CHARGE 1 WEEK.
THESE MUST BE FILLED TODAY.
GROCERY SALESMAN, EXP. ..... $50.00 EXP.
SENIOR ACCOUNTANT, ... $250 MO.
STENOGRAPHER .. $110 MO.

RUSSELL SERVICE, 64 W. RANDOLPH.

BANK MESSENGER—LOOP. AGE 40-45. SALARY $95 MONTH.
ACE EMPLOYMENT BUREAU,
111 W. JACKSON-BLVD. R. 701. WAB. 0230.

TRADE SCHOOLS.

BE AN AUTOMOBILE MAN.

Our practical course in automobile mechanics and driving will prepare you for a steady job with good pay.
Get out of the ranks of the unskilled workers, with irregular employment and low pay.

COURSES FROM $25 UP.

Learn in the big GREER SHOPS, where your get actual practice from the start.
Successful graduates placed in good jobs without extra charge. Day and evening classes. It will pay you to investigate. Write, phone, or call for our FREE BOOKLET. Ph. Calumet 2057.
Greer College of Automotive Engineering,
2022 Wabash-av., Chicago, Ill.

JOBS WAITING THAT PAY $40 TO $150 PER WEEK.

Biggest pay to automotive electricians; no competition; jobs at $40 to $150 a week. I will teach you in 8 short weeks. A few more men needed for Dec. 11 class. ENROLL NOW. Your one chance for big money. Call or write for complete information. We help you get a job. Ask for Mr. Lister.
AMBU INSTITUTES,
Dept. 512, 2632 Prairie-av., Chicago.

LEARN ELECTRICITY

AT COYNE'S. America's Greatest Practical SCHOOL. Day or eve. No books, no classes. Prepare quickly for big jobs. Auto elec., Radio Free Now. Drafting spec. courses. Write, phone, or visit Big New Home any day or Mon., Wed., or Fri. eve. Racine-av. L station.
COYNE SCHOOL,
Our new location now at
1312 W. HARRISON-ST. Ph. Monroe 6780.

PRIVATE AUTOMOBILE $20—INSTRUCTIONS—$25

IF YOU WANT A GOOD JOB see us. We teach driving and repairing the most practical way on all makes of cars and trucks; no blackboards used. License guaranteed and 799; day and evening classes.
MUNSON SCHOOL OF MOTORING,
1507 Madison. Hay. 1900.

MAKE MONEY AT HOME—YOU CAN EARN from $1 to $2 an hour in your spare time writing showcards; quickly and easily learned by our new simple method; no canvassing or soliciting. We teach you how; sell your work, pay you cash each week. Full particulars and booklet free. Write today to AMERICAN SHOWCARD SCHOOL, 228 Myric Bldg., Toronto, Ontario, Canada.

TELEGRAPHY.

Men, 17 to 30, to train for positions with big railroads, brokerage and wireless concerns; short courses, day or evening; $160 per mo. when qualified. Call, write or phone Mr. Hansen, 104 W. Monroe-st., 3d floor. Randolph 7118.

HOTELS NEED TRAINED MEN — NATION wide demand for high salaried executives; experience unnecessary; we train you by mail and put you in touch with big opportunities everywhere. Write at once for particulars. Lewis Hotel Training Schools, Desk 718, Washington, D. C.

Dental Laboratory Work.

Pays big money; quickly learned in America's largest day and eve. school. No books, no classes; individual instruc. Call or write for catalog 20. McCarrie School, 34 W. Lake.

MEN—LEARN BARBER TRADE. DAY OR evening. Clean, carefree occupation that pays. Our short, practical course has made thousands independent. We can help you. Call or write for catalog. MOLER BARBER COLLEGE, 105 S. Wells-st.

SALESMEN—INEXP. OR EXP. WRITE OR call for list of lines; free employment service; earn $2,500 to $10,000 yearly; big demand for men, city and traveling. Nat. Salesmen's Training Assn., 517 Monadnock Block.

LEARN $35 TO $125 A WEEK—
Learn motion picture, commercial, and portrait photography. 3 to 6 months' course; day or night. Catalogue "G." New York Inst. of Photography, 630 S. Wabash-av.

LEARN SIGN PAINTING, CARD WRITING, decorating, auto painting, paper hanging. Chicago Painting School, 148 W. Austin.

LEARN SHOW CARD WRITING. EVENING and home study courses. Y. M. C. A. Business School, 19 S. La Salle-st.

OWEN BARBER COLLEGE—STRICTLY SANitary. 1428 S. Wabash-av.

MUSICAL AND DRAMATIC.

WANTED—PIANO AND DARTOLA PLAYer; orchestra experience, for theater; permanent position open now. Apply after 2 p. m. Sun., wk. days after 5 p. m. 1421 W. Madison.

WANTED—ALL VOICES FOR LIGHT AND grand opera class; practice room under prominent Italian director; tryout Mon., Tues., Wed. 155 E. Ontario.

BUY YOUR SAXOPHONES HERE AND GET 20 lessons free; also banjos, etc.; terms. Christensen, 39 E. Jackson. Harr. 5670.

CAMERAS, KODAKS, ETC.

CAMERAS AND KODAKS BOUGHT, SOLD AND EXCHANGED.
CENTRAL CAMERA CO., 104 S. WABASH.

2 MOVING PICTURE MACHINES, MOTIograph de luxe; only in use 3 months; will sell cheap. 1503 W. 15th-st. Canal 3187.

WANTED—FEMALE HELP.
Stores and Offices.

A FEW OFFICE CLERKS

will find here permanent positions at congenial work in light, pleasant office; experienced or beginners; graduates from grammar school required.
We have positions open for
CHECKERS,
PRICERS,
INDEXERS,
FILERS,
RECORD CLERKS,
TYPISTS.

Good starting salaries, with every opportunity for advancement.

STRAUS & SCHRAM,
1105 W. 35th-st.

A BETTER POSITION FOR
100—100—100
GIRLS AND WOMEN.

Who can write neatly and legibly. Liberal salaries and permanent work.

PHILIPSBORN'S,
CONGRESS AND PAULINA.

ADDING MACHINE OPERATORS.

Girls and women.

PHILIPSBORN'S,
Congress and Paulina.

ADDRESSERS — MUST BE EXPERIENCED. See Miss Harmon, 3317 Roosevelt-rd., 3d fl.

ASSISTANT BOOKKEEPER

Rapid and accurate at figures. Printing cost experience preferred and good reasoning powers necessary. West Side. State age, experience, and salary expected. Address K C 551, Tribune.

ASSISTANT BOOKKEEPER — MUST BE accurate, capable of taking complete charge of accounts payable ledger and learn comptometer; opportunity for advancement; small office. Room 1620, 36 S. State.

BOOKKEEPER

for accounts payable, ledgers; good penmanship essential; must be experienced; good starting salary. Apply Supt.'s office.
LEITER BLDG. STORES.

BOOKKEEPER—FOR ACCOUNTS RECEIVable ledger; must be able to take off monthly trial balance; hours 8 to 5; salary $23 to start. Lindlahr Sanitarium, 528 S. Ashland-blvd.

BOOKKEEPER — EXPERIENCED, BY OAK Park bank; banking exp. pref. To take charge of general books. Permanent position. Address C J 402, Tribune.

BOOKKEEPER — YOUNG LADY WITH knowledge of stenography; bright, accurate beginner may qualify; state experience and salary. Address C G 105, Tribune.

BOOKKEEPER AND TYPIST—ASSISTANT; by manufacturing concern, vicinity of Ogden, Crawford and 22d-sts.; give salary expected, references. Address C G 62, Tribune.

BOOKKEEPER—COMPETENT FOR GENeral office work. Answer giving age and wages expected. Address C Y 57, Tribune.

CARSON PIRIE SCOTT & CO.
HAVE VACANCIES
FOR
SALESWOMEN
EXPERIENCED
IN
HANDKERCHIEFS,
GLOVES,
RIBBONS,
FANCY GOODS,
SILVERWARE,
LEATHER GOODS,
CHINA AND GLASSWARE.
BOOKS AND STATIONERY.
APPLY 9th FLOOR, RETAIL.

CASHIERS.

Thoroughly experienced restaurant cashiers; references. CHAS. WEEGHMAN, 171 W. Madison.

CASHIER—WITH SOME KNOWLEDGE OF bookkeeping, for meat market in Ravenswood; state experience, salary and telephone. Address C G 106, Tribune.

CLERICAL POSITIONS.

GIRLS
and
YOUNG WOMEN.

General Office,
Entry Clerks,
Addressers,
Pricers,
Billers,
Typists,
Adjusters,
File Clerks,
Comptometer Operators.

Experienced
or
Inexperienced.

Good Starting
Salaries.

SEARS, ROEBUCK & CO.,
Homan-av. & Arthington-st.

CLERK.

Good penman, accurate and quick in figuring.

BUTLER BROTHERS,
426 W. Randolph-st.

WANTED—FEMALE HELP.
Stores and Offices.

CASHIER-INSPECTORS.

MARSHALL FIELD & CO.,
RETAIL.

require several cashier-inspectors, young women, 18 to 35 years of age, with or without experience; also positions for girls 16 and 17 years of age. Apply
Supts.' Office, 9th floor.

MARSHALL FIELD & CO.,
RETAIL.

CLERKS.

Experienced and inexperienced young women, 16 to 20 years of age, for work in our general office. Good starting salaries.

BUTLER BROTHERS,
426 W. Randolph-st.

DICTAPHONE OPERATOR; FIRST CLASS; must be accurate and thoroughly experienced; pleasant conditions and good pay near loop; answer must state past experience, references, and salary expected. Address C L 460, Tribune.

DICTAPHONE OPERATOR—EXPERIENCED. Salary $100. Norwich Pharmacal Co., 1100 W. 37th-st.

EXPERIENCED MULtigraph operator. Permanent. Good salary to start. Address C M 543, Tribune.

FILE

Alphabetical card and letter filers. No experience required. We will teach you if you are willing to learn. Liberal salary. Permanent all year around.

PHILIPSBORN'S,
Congress and Paulina.

FILE CLERK—WITH MAIL ORDER EXPERience. KATZIN BROS., 1204 S. Halsted.

FRENCH CORRESPONDENT

and typist, able to compose her own letters from notes in that language; steady position with good salary. Apply 2301 Washington-blvd., corner Campbell-av.

GIRLS.

16 years of age or older, for opening mail.

Bring proof of age.

PHILIPSBORN'S,
CONGRESS AND PAULINA.

GIRLS

For general office work, with or without experience; near Northwestern station.

WOMAN'S WORLD,
107 S. Clinton.

GIRL

To operate typewriter and do billing; must be good at figures; mention phone number in reply. Address C L 475, Tribune.

GIRL—NO EXPERIENCE; GOOD PAY. 155 N. State, Room 1305.

GIRLS—UNDER 16, FOR GENERAL OFfice work. Atlas Co., 2100 S. Morgan-st.

GIRLS
AND
YOUNG WOMEN
FOR
OFFICE WORK.
PART OF DAY
OR
FULL TIME.
PLAIN
HANDWRITING
NECESSARY.

MONTGOMERY
WARD
AND
CO.,
618 W. CHICAGO-AV.

GIRLS
(Over 16 Years)

To inspect and wrap merchandise.

Apply 9th floor, retail.
CARSON PIRIE SCOTT & CO.

GIRLS
and
WOMEN.

For circular work in our Catalog Department, such as folding, enclosing and mailing.

SEARS, ROEBUCK & CO.,
Homan-av. & Arthington-st.

GIRLS AND YOUNG WOMEN over 16, for general office work. Apply
BERNARD HEWITT & CO.,
910 W. Van Buren-st.

WANTED—FEMALE HELP.
Stores and Offices.

GIRLS.

Bright, alert, young girls over 16, with at least a complete grammar school education are needed for

TELEPHONE OPERATORS.

Earn and Learn.
Liberal Salary.
Permanent Positions.
Rapid Advancement.

Can also use a limited number of experienced or inexperienced girls at Oak Park, Maywood, Berwyn, La Grange and Hinsdale.

Apply
Operators' Training
Department.

ILLINOIS BELL
TELEPHONE COMPANY,
311 W. Washington-st.

GIRLS
AT ONCE
FOR
OFFICE POSITIONS.
NO EXPERIENCE
NECESSARY.
GOOD SALARY.
INTERESTING WORK.
EXCEPTIONAL OPPORTUNITIES
FOR ADVANCEMENT.
CLEAN, LIGHT, SANITARY
OFFICES.

You will find us interested in our employes at all times. Employment in one of these positions is bound to increase your earning capacity.

You will find it to your interest to come in and talk over the advantages of employment with us.

We assure you of a courteous reception in our employment dept. when you call.

MONTGOMERY
WARD
AND
CO.,
618 W. CHICAGO.

GIRLS AND WOMEN
in our General Offices.

Index and file clerks.
Dictaphone operators.
Typists.
Entry clerks.
Mail readers.
Posting clerks.
Correspondence inspectors.
And many other positions are open. Highest salary to start. Steady position all year. No layoffs. Close Saturdays at noon. Apply ready for work.

JOHN MAGNUS & CO.,
1039 W. 35th-st.

GIRLS.
14 YEARS of AGE and OVER
AS
AUDITING CLERKS,
JUNIOR CLERKS,
ALSO
GIRLS TO LEARN
COMPTOMETER WORK.

APPLY SUPTS.' OFFICE,
9TH FLOOR,
MARSHALL FIELD & CO.,
RETAIL.

GIRLS.

GRAMMAR GRADUATES, OVER 14 YEARS OLD. NO EXPERIENCE NECESSARY. TO LEARN OFFICE WORK. PERMANENT POSITIONS WITH GOOD OPPORTUNITY FOR ADVANCEMENT.

STRAUSS & SCHRAM,
1105 W. 35TH.

GIRLS FOR OFFICE WORK.

Beginners and experienced.

WALTER FIELD CO.,
529 S. Wabash-av., 8th floor.

GIRLS — YOUNG AND REFINED, FOR saleslades in high class loop store; prefer those with bakery, candy or grocery exp. Apply 9 to 10 a. m. MISS CRANE, T. & G. STORE, 16 N. Michigan.

WANTED—FEMALE HELP.
Stores and Offices.

GIRLS.

NO EXPERIENCE
NECESSARY.

BETTER POSITIONS.
HIGHEST SALARIES.
BEST HOURS IN CHICAGO.

8 TO 4:30 P. M.
CLOSE SATURDAYS AT 12.

Attractive, permanent positions for young ladies, 15 to 25 years of age, with or without experience, for filing, checking, typing and mail opening.

Also girls for wrapping and packing packages for shipment.

Good starting salary, with excellent opportunity for promotion.

SPIEGEL-MAY-STERN CO.,
1061 W. 35th-st.

GIRLS — FOR VARIOUS work in our Direct Mail Advertising Dept. Good jobs open immediately for a number of typists, longhand addressers and bindery girls (to fold and insert circulars in envelopes). Steady work with good pay. Excellent working conditions. Apply ready for work.
THE REUBEN H. DONNELLEY CORPORATION,
320 E. 21st-st.

GIRL—YOUNG, TO WORK IN VICTROLA shop. Glick Talking Machine Shop, 6249 S. Ashland.

HALF DAY POSITIONS.

WOMEN
and
GIRLS

TYPISTS,
GENERAL OFFICE
and
STOCK HELP.

SEARS, ROEBUCK & CO.,
Homan-av. & Arthington-st.

HOOVEN OPERATOR—PERMANENT POSItion. Apply Room 1100 417 S. Dearborn.

INDEX CLERKS.

Very desirable work for girls and women who like active work; fast sitting, part standing; grammar school education is only qualification necessary; very highest salaries paid for this class of work; permanent.

PHILIPSBORN'S,
Congress and Paulina.

Intelligent Young Lady,

good at figures and detail, who can operate typewriter; living on N. W. Side. Address L Y 536, Tribune.

LADY—BRIGHT, INTELLIGENT, YOUNG, to operate small switchboard; some typewriting and clerical work; good opportunity for right party. KNIGHT LIGHT SODA FOUNTAIN CO., 2701 N. Kildare-av.

LADY, YOUNG, EXPERIENCED DEMONstrator. Call at 15 E. Adams-st., Monday morning.

LADY — YOUNG, FOR OUR CANDY DEpartment with at least 2 years' retail experience. 227 W. Madison-st.

MESSENGERS.

GIRLS,
14 Years or Over.

To be trained for office positions. Prefer girls having at least and eighth grade education.

SEARS, ROEBUCK & CO.,
Homan-av. & Arthington-st.

RECORD CLERKS.

A good opportunity is offered energetic young women with ability to figure correctly and write a good hand.

The work consists chiefly of figuring costs and checking invoices.

Experience, while helpful, is not essential if you possess the above qualifications.

Good salary to start and advancement when merited.

SEARS, ROEBUCK & CO.,
Homan-av. & Arthington-st.

SALESLADIES—DRY GOODS EXPERIENCE 673 N. Clark.

STENO-BOOKPR.—SMALL OFFICE, NO. W. Side. Give details first letter. Address B B 238, Tribune.

WANTED—FEMALE HELP.
Stores and Offices.

ORDER WRITERS.

Neat, legible handwriting, grammar school education only qualifications necessary to secure a steady position with a very liberal salary.

PHILIPSBORN'S,
Congress and Paulina.

SALESWOMEN,
WITH OR WITHOUT
EXPERIENCE.

WE ARE IN IMMEDIATE NEED OF SALESWOMEN TO SELL
JEWELRY,
SILVERWARE,
LEATHER GOODS,
STATIONERY,
FANCY GOODS,
GLOVES,
HANDKERCHIEFS,
CHINA,
TOYS,
RIBBONS,
BOOKS,
PERFUMES,
CANDY,
TOILET GOODS.

WE ALSO NEED A LARGE NUMBER TO ADD TO OUR GENERAL SALES FORCE.

APPLY SUPTS.' OFFICE,
9TH FLOOR.
MARSHALL FIELD & CO.,
RETAIL.

SALESWOMEN.
Gowns, Wraps, Furs, Etc.

We are in need of several exceptionally good saleswomen; shall only consider those who have had considerable experience in high class shops; permanent positions assured to those who can qualify, with excellent salaries. Apply
H. S. KORSHAK,
BLACKSTONE SHOP,
630 S. MICHIGAN-AV.

STENOGRAPHER.

Experienced, refined young woman, capable of doing office detail.

Apply 9th floor, retail.
CARSON PIRIE SCOTT & CO.

Stenographers, Secretaries

to official of engineering company, located vicinity Western and Diversey-ave. High school graduate with at least 5 years' experience. This is an excellent opening with very good salary to capable, refined young lady. Give full details, including age, experience, salary, phone number. Address C K 213 Tribune.

STENOGRAPHER.

Experienced, young, for secretarial work; Austin or Oak Park resident preferred. Apply Employment Department.
EDISON ELECTRIC APPLIANCE CO., INC., 5660 W. Taylor-st.

STENOGRAPHER.

Experienced. Apply any day before noon.
CRANE CO.,
836 S. Michigan.

STENOGRAPHER — COMPETENT, WITH switchboard experience; small office; salary $80 per month. LUB-AC CORP., 7328 Woodlawn-av.

STENOGRAPHER—CAPABLE AND ENERgetic, for 3 hrs. per day, 3 days each week. The Howard Severence Co., 205 W. Monroe.

STENOGRAPHER—EXPERIENCED, GIVE references, salary, etc. Address C E 406, Tribune.

STENO. AND TYPIST — COMPETENT; state salary expected. Address B J 449, Tribune.

STENOGRAPHER OR TYPIST—AT ONCE. BENSINGER, 67 W. Madison-st., 3d floor.

SWITCHBOARD OPERATOR — EXPERIenced, for small board; some clerical and typist work; steady position; pleasant surroundings; state experience and salary desired. Address A U 231, Tribune.

TYPISTS.

BETTER POSITIONS.
HIGHEST SALARIES.
BEST WORKING HOURS.

8 TO 4:30.
CLOSE SATURDAY AT 12.

Highest rates to experienced typists on both salary and piecework basis. These positions are permanent and offer a splendid opportunity for advancement.

We can use some beginners. Must be neat and accurate.

We have other positions for office clerks. Applicants must be 15 years of age or over.

SPIEGEL-MAY-STERN CO.,
1061 W. 35th-st.

TYPISTS.

While some experience is desired, a limited number will be employed who have just completed classes in high school or business college.

PHILIPSBORN'S,
Congress and Paulina.

TYPIST,

with a year or more experience; good pay, interest in work; pleasant surroundings.
HAROLD LACHMAN CO.,
200 N. Peoria-st. 2d Floor.

TYPIST—EXP.; ALSO TO DO GENERAL office work and relieve on switch board; loop office; hrs. 8:30 to 5:30. Answer in own hand writing, stating age, experience and salary desired. Address B J 578, Tribune.

TYPIST — WITH EXPERIENCE IN PURchasing department, South Side. Address C Y 56, Tribune.

TYPIST—FEMALE. OLIVER, CASHIER; commission house. Ostrowsky & Simkin, 206 W. Water-st.

TYPIST—TO COPY MONTHLY FINANCIAL report in spare time; public stenographer preferred. Address H M 590, Tribune.

TYPIST—TO DO CLERICAL WORK AND operate small switchboard; permanent position. Address C Y 545, Tribune.

TYPIST — EXPERIENCED, SOUTH SIDE. good salary; give age, education, and references. Address C L 123, Tribune.

TYPIST — YOUNG, EXPERIENCED. Apply 615 So. State-st.

WANTED—FEMALE HELP.
Stores and Offices.

TYP.STS.

FILE CLERKS.

Liberal wages and opportunities for rapid advancement. These are permanent positions. Experienced or beginners.

XMAS CHECKS.

ELMER RICHARDS CO.,
951 W. 35th-st., nr. Morgan.

TYPISTS.

Over 16 years old. Underwood machine, experienced or beginners; permanent positions; good starting salary, with every opportunity for advancement.

STRAUS & SCHRAM,
1105 W. 35th.

TYPISTS.

Bright beginners over 16 years of age, on Underwood machines.

BUTLER BROTHERS,
426 W. Randolph-st

WANTED—FEMALE HELP.

Factory and Trades.

GIRLS—GIRLS.
16 YEARS OF AGE AND OVER, TO LEARN BINDERY WORK. NO EXPERIENCE REQUIRED.

Also several experienced stitcher and gathering machine feeders.

BRING PROOF OF AGE.
APPLY R. R. DONNELLEY & SONS COMPANY, 2119 Calumet-av.

GIRLS AND WOMEN.

EXPERIENCED WEAVERS ON NARROW FABRIC LOOMS. ALSO INEXPERIENCED GIRLS TO LEARN WEAVING; GOOD PAY; PERMANENT POSITION.
BIKE WEB MFG. CO.,
29 S. CLINTON, 4TH FLOOR.

GIRLS.
Experienced girls preferred for clean, light assembly.
EDISON ELECTRIC APPLIANCE CO., INC.,
5660 W. Taylor-st.

GIRLS.
Between 16 and 25 years of age, unmarried, to make automobile lamps; no experience is necessary as we teach you this work. Apply after 8 a. m. ready to work.
NATIONAL LAMP WORKS,
2243 W. HARRISON-ST.

GIRLS
Over 16 years old, to learn the shoe trade; steady work and good opportunity for advancement. Apply at the following places:
2513 S. CRAWFORD.
3927 BELMONT-AV.
541 W. ADAMS-ST.
THE FLORSHEIM SHOE CO.

GIRLS—FULL OR PART TIME. FOR LIGHT factory work; 1 to 2 weeks on time work and later piece work if desired; good pay and good work; conditions. Address DOWST BROS. COMPANY, N. Ann-st.

HEMSTITCHERS—FOR LADIES' SILK UNDERWEAR; good salary; steady position. DE LUXE LADIES' SILK UNDERWEAR, 505 S. State.

MACHINE OPERATORS
on
Union Special 2 Needle Machine
and
Wilcox & Gibbs Single Needle Machine.
The Moses-Rosenthal Co.,
913 W. Van Buren-st.

MANICURIST—A1 $8 GUARANTEED; AT once. Victoria Hotel Barber Shop, 332 S. Clark.

SHOE FACTORY
Fitting room help, experienced operators on men's fine shoes; good positions open and steady work. Apply all week at the following places:
2516 S. CRAWFORD.
3927 BELMONT-AV.
541 W. ADAMS-ST.
THE FLORSHEIM SHOE CO.

WOMEN — TO EXAMINE UNDERWEAR; steady work; good pay.
THE MOSES ROSENTHAL CO.,
913 W. Van Buren-st.

MARCEL WAVER—FOR FRIDAYS AND SATURDAYS. 3042 Roosevelt-rd.

OPERATORS AND TUNERS—EXPERIENCED on men's neckwear. CUTTER & CROSSETTE, 337 S. Franklin.

Household Help.

COOK — EXPERIENCED; FIRST FLOOR work in small house; 2 in family; references. Bloomington, 4800 Kenwood-av. Drexel 0156.

COOK AND 3D MAID [WHITE]; OR TWO Maids—Willing to work together in such a position; good wages; best ref. required. 1137 E. 50th-st., 3d apt. Kenwood 8075.

COOK—GOOD, WHITE, CATHOLIC; $20 PER week; 3 in family. Apply 3459 S. Wabash. Call bet. 2:30-8:30 p. m.

COOK — EXPERIENCED. CITY REFERences. Good wages. 6129 Kenmore-av.

COOK—GOOD WAGES.
4508 DREXEL-BLVD.

COUPLE — EXPERIENCED, COOKING AND housework, for family of 4; good wages; no washing; references. 1 in family. Highland Park. Ph. Highland Park 1307.

GEN. WK., WITH OR WITHOUT WASH.; 2 in fam. house. 6709 Bosworth-av. Rogers Pk. 8864.

GEN. MAID—SMALL FAMILY, ADULTS. 170 E. Pearson, 2d. Superior 0134.

GIRL — WHITE, FOR COOKING AND ground floor work; exceptionally good home and kind treatment; last 2 girls I have had each stayed over 3 years; $15. Ph. Winnetka 1831.

GIRL 3 OR 4 DAYS A WEEK; PLAIN cooking, general housework. Come 8:30 mornings; go home nights; white. Sunny. 0905. Leonard.

GIRL—WHITE, NEAT, EXPERIENCED, FOR light housework; good wages. Apply 4722 Ellis, 2d apt.

GIRL—COL., NEAT APPEARING; GENERAL housework; family of 4; must be good cook. Drexel 6400. Mrs. Lincoln.

GIRL—WHITE, GEN. HSWK.; 2 IN FAM.; good wages. 4424 N. Hermitage-av.

GIRL—HONEST, FOR GEN. HSWK.; 2 IN family. Rogers Park 0194.

GIRL—WHITE; EXP.; GEN. HSWK.; GOOD wages; no laundry. Drexel 0457.

GIRL—FOR GEN. HSWK.; EXP.; WHITE. Ref. 5647 Blackstone, 1st. Dorch. 7970.

GIRL — FOR HSWK.; COOKING; NO wash. Dr. Carman, 1064 Milwaukee.

GIRL—WH. FOREIGN PFD. FOR HSWK. No cook; good fam. 3717 Lexington, 2d.

GIRL—GENERAL HOUSEWORK; SM. APT. North Shore. Lake View 9236.

GIRL—YOUNG, WHITE, FOR LIGHT housework; good home. Sheldrake 0890.

GIRL—FOR LIGHT FACTORY WORK. 2949 Van Buren.

HOUSEKEEPER—TAKE CARE OF ONE baby; general housework in small apt.; no washing; couple employed. 808 Lakeside-pl. Sunny. 8192.

HOUSEKEEPER—WHITE, FOR COUPLE EMployed; care of infant; hours 9-4, or might stay. Address C G 102, Tribune.

LADY—CHR. PREF., WK. IN SM. apt. and care for sm. child; couple emp.; no washing; ref. req. Phone Austin 5984.

MAID—GEN. HSWK., WHITE, EXPD.; NO wash.; 2 in fam.; trained; good home; refs. 5433 Kenmore-av. Ernst.

MAID—FOR NURSES' HOME; REFERENCES required. Apply Englewood Hospital, 60th and Green-sts.

MAID — GENL.; SMALL ADULT FAM.; best wages. 6151 Sheridan. Sheldrake 1377.

MAID—FOR GENERAL HSWK. IN EVANston; small, modern house; 3 in family; no laundry. Ph. Evanston 1772, reverse charges.

MAID—TO ASSIST WITH HSWK.; HRS., 1-7 p. m. Buckingham 4824.

MAID—TO HELP WITH BABY AND DO light cooking. Buckingham 2600, Apt. 5J.

MAID—FOR ROOMING HOUSE, $10 WK. Apply 4049 Broadway, 11-12 A. M.

MOTHER'S HELPER—TO STAY ON PREMises. Call Rogers Park 0737-J. Mrs. Schaffer.

MOTHER'S HELPER—6848 MERRILL-AV. Phone 5607.

NURSEMAID—FOR 2 WALKING CHILDREN. Willing to assist with light housework; must speak good English. City references; salary $18 per week. Address A G 430, Tribune.

NURSE—FOR 2 WALKING CHILDREN. Exp., pref., btw. 30 and 40 yrs. MARTIN, 919 Burton, Hubbard Woods, Winnetka 1021.

NURSEMAID—WHITE; REFS. 4718 INGLEside. Oakland 6261.

SECOND MAID—SCANDINAVIAN, DANISH preferred; family of 2; none but experienced need apply. Ph. Superior 3050.

WOMAN—LOOKING FOR GOOD HOME; DO light housewk. and help care for elderly woman; wages $10. 5137 Calumet-av., 1st apt.

WOMAN OR GIRL — WHITE, GENERAL housework; must be fond of children; no laundry. Apply 7614 Bennett-av. Dorchester 0962.

WOMAN—FOR COOKING AND LAUNDRY work; one other maid; permanent home for right party; $12 wk. Call Douglas 0024.

WOMAN OR GIRL—GERMAN, FOR GEN. work; no washing; small fam.; nice home. Kedzie 2809.

WOMAN—TO CLEAN, WED. AND SAT. mornings. Rogers Park 6799.

WOMAN—WHITE, HOUSEWORK 2 OR 3 morn. a week, hrs. 10 to 3. Edge. 6540.

Hotels and Restaurants.

COOK—187 CLASS, MEAT AND VEGETAbles, one that is competent to take full charge; best wages to capable woman. Address C M 86, Tribune.

COOK—WHITE; ASSISTANT. CHICAGO ORphan Asylum, 5120 South Park-av. Oakland 2600.

COOK—FIRST CLASS; FOR SMALL TEA room on North Side; give reference in reply. Address S 560, Tribune.

COOK—TO ASSIST; COUNTRY HOTEL, WISconsin; 1 child or no encumbrance; $12 wk. and board. Address C J 64, Tribune.

LINEN ROOM WOMAN—EXPERIENCED; excellent wages. Apply Housekeeper, STANDARD CLUB, 2400 Michigan-av.

PRESS GIRL AND IRONER — FLOOR work; also waitress woman. AMERICAN HOSPITAL, 3840 Irving Park-blvd.

WAITRESS—NO SUNDAY WORK; EXPERIence unnecessary. 1346 N. Wells.

WAITRESS — WHITE. APPLY ILLINOIS Central Hospital, 5744 Stony Island-av.

WAITRESS—NEAT, ATTRACTIVE. DARM'S RESTAURANT, 161 W. Washington-st.

YOUNG WOMAN TO WORK IN LIGHT lunchroom. 6701 S. State-st. Geo. Pappas.

WANTED—FEMALE HELP.

Hotels and Restaurants.

WAITRESS—MUST BE EXPERIENCED, steady job, day work. At 2862 Milwaukee-av.

WAITRESS—IN HIGH CLASS CAFETERIA and soda shop, 3950 W. Madison-st.

Saleswomen.

SALESWOMEN WHO ARE NOT

satisfied in their present surroundings and desires for better and larger opportunities can be considered in a civic project that is now being launched; matured judgment, common sense, and enthusiasm will help you to qualify. This work is permanent and remunerative. For further particulars call 9:30 a. m. to 5 p. m., 81 E. Madison-st., near Michigan-av., Room 314.
MR. DAVIS.

SALESWOMAN—A LADY ABOUT 25, WITH plenty of confidence, good health and character, to take orders for first aid supplies for factories and shops, for a long established Chicago co.; salary and commission. Call Superior 2075 after 10.

SALESWOMEN—TRAVELING; MUST BE exp. and hard workers, for nearby territory, to sell ladies 'trimmed hats, as side line or regular; state exp. and territory covered. Address O 330, Tribune.

SALESLADIES—FOR OUTSIDE WORK; SALary and commission guaranteed to make a good living. Apply Monday, 9 to 12, to J. SCHECHTER, 1246 S. Halsted-st., 2d floor.

SOLICITORS—OPPORT. FOR WIDE AWAKE exp. solicitors to make $100 per wk. taking Christmas orders among factories and offices for candy. Apply MARY'S LOG CABIN, 61 W. Randolph, between 11-1 p. m.

SOLICITORS—SELL FANCY RUBBER TEA aprons; other specialties; make $10-$15 daily spare time. Dorcas, 4138 Sheridan.

WOMAN — WHO DESIRES A PERMANENT position and a real opportunity for advancement with a national organization, handling standard educational work; salary, railroad fare, and commissions; applicant must be between 20 and 35, have a good education, and be able to leave city. See MR. TICE, 1811 Prairie-av.

WOMEN—JEWISH, OF GOOD ADDRESS, TO solicit subscriptions for a Jewish magazine printed in English; no house to house canvass; call 3 to 5 p. m.; salary and commission. American Jewish Book Co., 17 N. Wabash-av.

YOUNG LADIES (30)—AT ONCE, TO SELL advertising; good characters; must travel; interesting work. You can make $30 per day. Apply Suite 3, 1104 E. 47th-st.

20—NURSES—20

If you are at liberty I can place you in my organization. I have something that will universally interest you; positions and members of other professions. The earning possibilities are very good. Call 10 a. m. to 4 p. m. Room 314, 81 E. Madison-st., near Michigan-av.
MR. PERLOW.

WOMEN CANVASSERS — FOR OUTDOOR work; good proposition. Dorchester 3025.

Agents.

WOMEN—WHO CAN SELL TO THEIR SEX; sells on sight; big comm. 840 Transportation Bldg.

Miscellaneous.

GIRLS
for circular work. Liberal wages. No piece work. We need 50 girls regardless of age, to work in our circularizing department. The best of working conditions and fair treatment, beginning Monday morning.
ELMER RICHARDS CO.,
951 W. 35th-st., nr. Morgan.

MARRIED WOMEN.
for part time work.
Hours to suit your convenience. Pleasant work, wrapping light bundles in our shipping department.
"Earn Christmas money."
Philipsborn's,
Congress and Paulina.

TRAVEL IN SUNNY SOUTH THIS WINTER.
Sales manager of Chicago corporation doing a nation-wide business will interview several mature women anxious to make permanent connection with opportunity for advancement. Applicant must have at least high school education and be entirely footloose. Must leave Chicago not later than Dec. 10 for the south. No experience or investment required. Salary and railroad fare to start. Position worth $75 per week. Only women with personality, culture, and refinement will be considered. No canvassers need apply. Out of town applicants give all details in first letter. Ask for MR. McGOWEN, Room 1516 Garland Block, Corner Washington and Wabash.

EDUCATED WOMEN
FOR
PERMANENT POSITIONS.
A nationally known company will employ four cultured women in educational sales work on straight salary or commission; southern territory for winter if desired; personality more important than experience; no investment required; positions open now without delay in Chicago territory outside. See MR. ASHBY, 1516 Garland Bldg., 58 E. Washington-st.

WOMEN.
Dry goods order fillers.
Experienced Silks, Cottons, Woolens, Furs, etc. Liberal starting salary. Permanent. Philipsborn's, Congress and Paulina.

PARCEL POST SCALERS.
GIRLS AND WOMEN.
Experienced stampers and scalers will find better jobs and better pay at
PHILIPSBORN'S,
CONGRESS AND PAULINA.

MARRIED OR SINGLE WOMEN
Between 25 and 40, can find permanent, profitable employment helping busy Division Manager in the sale of homes and homesites. We will instruct you. If you can devote either full or part time apply in person between 9:30 a. m. and 5 p. m.
DIVISION MANAGER.
Room 246 Conway Bldg., 111 W. Wash.-st.

LADIES—LEARN TO SELL REAL ESTATE. WANTED—A few women of character who believe in the value of home ownership. Wide awake women who wish to make money quickly and acquire a valuable training in the business world. These positions should pay $100 per week.
Apply 10 to 12
FRED'K H. BARTLETT & CO.,
Chicago's Largest Real Estate Operators.
Sixth floor, 208 S. Wabash-av.

TWO ACTIVE WOMEN
who are now employed, feeling that your earning power is greater than present opportunity offers, and who can qualify as assistant managers, can find a golden opportunity with an old established firm. Experience not necessary; we teach you. Call 9:30 to 2 p. m., Room 312, 81 E. Madison-st. CHAS. G. HAAS.

WOMEN—YOUR NEED WILL BE MET
In a delightful occupation, where the work is steady and dignified and requires short hours. You can earn $35 to $60 a week. Call 9:30 to 2 p. m. for interview. Room 314, 81 E. Madison-st., near Michigan. Mr. Herbert.

WOMEN
to pack and wrap light merchandise.
Apply 9th floor, retail.
CARSON PIRIE SCOTT & CO.

WOMEN AND GIRLS.
Catalog inserters; piece work; excellent wages.
BANNER TAILORING CO.,
843 W. Adams-st.

WOMAN — YOUNG, TO LEARN HOW TO sell standard school supply; automobile and driver furnished; work with congenial experienced woman; salary, commissions and bonuses; good chance for advancement; unusual and quick grade position. Address A Y 565, Tribune.

GIRLS — WORK AFTER SCHOOL AND Saturday in their ow mail-order school. Dearborn 7027 or call at Rm. 222, 82 W. Washington-st.

LADY—INTELLECTUAL, REFINED; WINter in South; perm.; advance; $1,500 per yr.; train fare pd. Address C F 470, Tribune.

MODELS—FOR COATS, SUITS AND DRESS. Apply 9:30 to 10 and 3:30 to 4. PRECIVAL B. PALMER & CO., 307 W. Adams.

THE EXCEPTIONAL WOMAN OVER 30. AMbitious, well educated, unincumbered. Mr. HOOVER, 188 E. Washington-st.

COLLEGE WOMAN OR TEACHER—CHRISTian [Protestant] free to travel. Write fully. Address L 508, Tribune.

WOMAN—COLLEGE TRAINED, TO TRAVel. Phone Sheldrake 1231.

WANTED—FEMALE HELP.

Miscellaneous.

GIRLS—
and
YOUNG WOMEN

ALL DAY
or
HALF DAY

For work in our Jewelry, Silverware, Dry Goods and Notion Departments:
Filling Orders,
Rechecking,
Packeting,
Etc.

Good Starting Salaries.

SEARS, ROEBUCK & CO.,
Homan-av. & Arthington-st.

100—100—100.
No Experience Required.
Girls and women,
for wrapping packages in our shipping department.
Clean, light work.
We teach you.
and pay you a liberal salary to start which will be substantially increased as you learn.
These positions are permanent.
Philipsborn's,
Congress and Paulina.

Employment Agencies.

"A. R. B." OPENINGS.
ALL POSITIONS GUARANTEED PERMANENT. No registration fee or advance payment required. Reasonable placement fee with convenient terms of payment.
Steno.-Secretary, jewelry exp.....$25 wk.
2 Stenographers—stock and bond ex.. 26 wk.
3 Stenographers—legal experience... 25 wk.
Stenographer—lumber experience; good future ..... 25 wk.
Stenographer—printing exp., small of. 25 wk.
10 Steno'rs—mostly loop firms.$18-.. 22 wk.
Typist—write own letters..... 20 wk.
5 Typists—beginners and exp.$16-.. 20 wk.
2 Burroughs Oprs.—loop bank...$20-.. 23 wk.
Duplex Burroughs Adding Mach. Opr. 25 wk.
BOOKKEEPERS AND CLERKS.
3 Bkprs.—some shorthand, loop firms 25 wk.
Head File Clerk—numerical sub. exp.. 23 wk.
3 Clerks—some typewriting exp...$18-.. 20 wk.
Clerk—exp. in auto business..... 20 wk.
Saleslady—jewelry exp., loop firm.... 20 wk.
10 Office & File Clerks—good fut.$15-.. 17 wk.
Cashier—hrs. 8 a. m. to 3:30 p. m. Meals and ..... 15 wk.
3 Switchboard Oprs.-Typists..... 18 wk.
Switchboard Opr.-Clerk; good fut. Sta. 20 wk.
Call early today. Open at 8 a. m.

American Railway Bureau,
11 S. La Salle-st. Room 1128.
Randolph 1049.

SPECIAL TODAY.
Stenographer, light bkkpg., loop....$ 30 wk.
Stenographer, $100 min..... $100 mo.
Stenographer, small office..... $ 22 wk.
Steno. and clerk ..... $ 20 wk.
Beginner stenographers ..... $ 70 mo.
Burroughs bkkpr., loop ..... $100 mo.
Comptometer, opr. ..... $ 22 wk.
File clk., must be AA-1..... $100 mo.
Several office girls ..... $16-20 wk.
Several typists ..... $17-22 wk.
Several beginners, office girls..... $60-65 mo.
These positions are open today; must be filled immediately. If you have had office experience call and see us. Many more positions open not listed.
GLADER AGENCY,
108 S. La Salle-st. Room 314.

COMMERCIAL AGENCY.
Steno.-Dict., loop, nice office..... $25.00
Steno.-Typist, loop 20.00
Steno., responsibility and initiative..... 25.00
Typist, must write corr. 18.00
2 Typists, collection dept., loop..... 18.00
Typist, to help on switchboard..... 18.00
2 Typists, Remington..... $15.00- 17.00
Bookkeeper, steno., Milwaukee-av..... 25.00
Comptometer, genl. office, west..$16- 18.00
2 Record Clerks and a Pricing Clk..$16- 18.00
Mimeograph Operator; chg. of dept..... 25.00
Clerical and Comptometer Operator..... 21.00
2 Gen. Office, loop 55.00
COMMERCIAL AGENCY.
Suite 1203, 109 N. Dearborn-st. Rand. 7851.

PYRAMID EMPLOYMENT SYSTEM.
File clerk, loop ..... $70 MO.
Burroughs bookkeeper ...$85 MO. & BONUS
Stenographer ..... $22 WK.
Stenographer and gen. off., ins. exp..$100 MO.
Typist, speedy, loop ..... $75 MO.
Typist, speedy ..... $18 WK.
Bookkeeper, stenographer ..... $25 WK.
Typist, biller, West Side..... $18 WK.
Comptometer operator ..... $85 MO.
Stenographer, South ..... $85 MO.
Stenographer, loop ..... $90-$100 MO.
Stenographer, Southwest ..... $90-$100 MO.
Typist, stencil exp. ..... $80 MO.
PYRAMID EMPLOYMENT SYSTEM.
19 W. Jackson-blvd. Harr. 4191.

STENOGRAPHER, LOOP..... $23 wk.
Stenographer, 4 yrs. exp..... $25 wk.
Typist and Clk., ins., hrs. 8:30-4:30.. 20 wk.
Typist, loop ..... 18 wk.
Beginner Typist, loop ..... 15 wk.
Elliott-Fisher Biller, S. ..... 22 wk.
Statistical Clk., N. Mich.-av..... 22 wk.
Gen. Office Clks., ins., hrs. 9-5..... 20 wk.
Beginner Clk., Girl, ins., hrs. 8:30-4:30 ..... 16 wk.
File Clk., ins., hrs. 8:30-4:30..... 18 wk.
COOLEY-RYAN AGENCY,
Suite 1202, 20 E. Jackson-blvd. Wab. 7421.

STENOG.-SECY.—TACTFUL, H. S. ED.; future ..... $25-$30
EDIPHONE OPER.—H. grade loop off..$100
TYPEWRITER SALES ..... some stenog..$100
BILLER and STENOG.—Chgo. exp. $20
TYPIST—Good at figs. Prot. B. estate off. ..... $20-$22
TYPIST—Some H. S. Mich.-av..... $18-$20
GEN. OFF. [3] and FILING..... $15-$18
MANY OTHER POSITIONS NOT LISTED.
CORBOY SERVICE,
20 W. Jackson-blvd., Rm. 1108. Wab. 9284.

REGISTER FREE.
Clerks, with or without exp.; Bkkprs. and Asst. Bkkprs., Steno. and Typists.
We have over 200 positions open at the present time; salaries $70-$125 mo.
SEE US TODAY.
V. G. TRUEBLOOD & CO.,
ESTABLISHED 17 YRS.
Randolph 2171.
10 S. La Salle-st.
STENOS.: EXPRESS $30. MFG. $27.50. N. Furnl. W. $25. Clothing $25. Meat $22.50. Hdwe., $25. Adv. $25. 5 Bkpr.-Stenos., lp., $25-$30. Bkpr.-Typist, W., $35. Bkpr.-Typist, S., $30. Compt. Oprs. $90-100. 2 Dict. Oprs. $20-30. Multi. Oper. $25. 20 Typists $16-20. 10 File Clerks $15-18. 2 Elliott-Fisher Billers $95. 15 Clerks, candy exp., $22. Sterling Down. Terms arranged to suit. Harrison 7027.
CRAIG EMPLOYMENT AGENCY.
614 Republic Bldg., State and Adams-st.

GOOD MORNING, GIRLS!
MR. KATZ CAN PLACE YOU.
GUARANTEED OFFICE POSITIONS.
TOO MANY TO LIST.
CALL EARLY.
FEE—LESS THAN A WEEK'S SALARY.
ACE EMPLOYMENT BUREAU,
111 W. JACKSON-BLVD., R. 701.
WABASH 0230.

OUR CHARGE
LESS THAN 1 WEEK.
Many excellent office positions.
RUSSELL SERVICE,
Rm. 1121 Garrick Theater Bldg.,
64 W. Randolph-st. Dearborn 4156.

BUSINESS WOMEN SEEKING POSITIONS in a businesslike way, know that we make every effort to place them; without loss of time or energy for a fee of only 10% of a month's salary.
J. J. Employment Exchange,
Superior 9498. 230 E. Ohio-st.

THE CLEARING SERVICE.
Sec., Steno., South, Prot $35.00
Stenos., loop and South 25.00
2 Steno. Bookkeepers, loop 25.00
2 Switchboard operators, loop 20.00
We serve better than the best.
1602 Stevens Bldg., 17 N. State-st.

SWITCHBOARD AND TYPIST..... $20-25
3 Typists $15
Dictaphone operator $25
Messenger girl, 16 years ..... Open
EQUITY SERVICE,
Room 602, 20 E. Jackson-blvd. Harr. 1654.

STEADY POSITIONS IN HOTELS, CLUBS, restaurants, cafeterias, hospitals, institutions, schools, private families, factories, and stores; many desirable places out of town. LA SALLE AGENCY, 14 S. LA SALLE AND RANDOLPH.

BOOKKEEPER, $23-$30; STENO, $25-$30; beg. steno., $18; typist, $18-$20; gen. office, $15-$18.
FRANKLIN EMPLOYMENT AGENCY,
ROOM 402, 109 N. DEARBORN.

BKKP.—STENO. STENOS. TYPE CLERKS. Salaries $5 to $136.
ASSOCIATED SERVICE, 5 N. La Salle-st.

BKKPRS. STENOGS. TYPISTS. CLERKS. SHEPHERD'S, 80 E. Jackson. Harr. 9596.

GIRLS—HOTEL INSTITUTIONS. RELIABLE AGENCY, 534 W. Randolph.

WANTED—FEMALE HELP.

Employment Agencies.

CONSOLIDATED AGENCIES
We Have the Positions!
Why Not
Try Our Service?
STENOGRAPHER, small real estate company; loop ..... $ 25
STENOGRAPHER, half day work; loop 12
STENOGRAPHER-DICTAPHONE OPERATOR, loop 25
STENOGRAPHER-TYPIST, small ofc.; loop 22
STENOGRAPHER-OFFICE CLERK, near Northwestern railroad 20
STENOGRAPHER, high school grad.; no experience 15
BURROUGHS BOOKKEEPER, loop oil firm 22
BOOKKEEPER, full charge 25
ASSISTANT BOOKKEEPER, no trial balance; loop 26
CLERK, good at figures; hrs. 8:30-4:30 18
FILE CLERK, advertising firm 17
GENERAL OFFICE CLERK, some exp. 15
TYPIST-GENERAL OFFICE CLERK, long-time good future 20
UNDERWOOD BILLER, FAN FOLD MACHINE OPERATOR 100
DICTAPHONE OPERATOR, some stenography; small loop office 25
TYPIST, accurate; west of loop 22
COMPTOMETER OPERATOR, loop 20
Suite 500, 110 S. Dearborn-st.
Suite 201, 1046 Wilson-av.
CONSOLIDATED AGENCIES

STENO—[GENTILE], EXP., W. SIDE....$23
Clerk, stock and bond house..... 16
Office and Typist, exp.; S. S..... 16
KING'S AGENCY, 140 S. Dearborn-st.

TRADE SCHOOLS.

WOMEN—TO LEARN NURSING; DEMAND greater than supply; good pay; learn at home in spare time; earn while learning; entire tuition can be earned in few weeks; special offer, including free nurse's equipment. Write Chicago School for Nursing, Dept. K, 421 S. Ashland, Chicago.

TELEGRAPHY.

Women, 17 to 30, to train for positions with big railroads and commercial concerns; short courses, day or evening; $140 per mo. when qualified. Call, write or phone Mr. Hansen, 404 W. Monroe-st., 3d floor, Randolph 7118.

LEARN MARCEL WAVING
THE RIGHT WAY. Single lessons, $5; 6 lessons, $15; from expert. Manicuring, $20. Every day and Monday evenings. E. RUTH LABS, 14 W. Washington-st., 5TH FLOOR, SUITE 500.

LEARN HAIRDRESSING, MARCELLING; permanent waving; manicuring; massage. Day or even. Refined occupation. Pay. Positions waiting or will equip your shop on time. Call or write for catalog. MOLER COLLEGE, 105 S. Wabash-av.

MARCEL WAVING—IN BIG DEMAND; POSITIONS WAITING FOR GERTRUDE HALE MARCELLERS; FEW WEEKS, DAYS OR EVENINGS. DIPLOMAS. ROOM 700, 14 W. WASHINGTON.

PUPIL NURSES WANTED—90 DAY AND two year courses; credit for previous training. AUBURN PARK HOSPITAL, 455-457 W. 78th-pl.

COMPTOMETER SCHOOL.
Day and evening classes. E. C. WARNER, 14 E. Jackson. Phone Wabash 8582.

CERT. PUBLIC ACCT. WILL PERSONALLY train you for exp. acct., inc. tax, C. P. A. exams.; state exp. Address H Y 121, Tribune.

EARN MORE MONEY IN BEAUTY CULture. We teach you how. Chicago Hair Dressing Academy, 64 W. Randolph-st.

EARN $30 TO $70 WEEKLY AS DENTAL assistant; big demand; easy terms; day and eve. Book 72, McCarrie School, 34 W. Lake.

MACHINERY AND TOOLS.

$50,000 SALE
FARGO MOTOR CO.,
1162-1164 W. 22d-st., Chgo.,
Retiring from business
WILL SACRIFICE
The following machinery, tools, belting, shafting, and auto truck parts, in lots or parcels:
1 200 ton Hydraulic Tire Press.
1 50 ton Hydraulic Tire Press.
1 Arbor Power Press.
160 Bar Stock Grinder.
4 90 Fitsburg Grinders.
1 Landis Crank Shaft Grinder.
1 Tool Grinder.
1 12 ft. 20 in. Schumacher Lathe.
1 6 ft. 16 in. Lathe.
2 6 ft. Projection Lathes.
1 B Foster Automatic Turret Lathe.
1 Cincinnati Universal Miller.
1 Ludge Shaper.
1 No. 3 Barnes Horizontal Drill.
1 No. 3 Barnes Drill Press.
1 No. 2 Drill Press.
1 Aurora Drill Press.
1 4 Gang Valve Grinder.
1 Shaper.
1 Power Saw.
1 Power Reamer.
12 Bench Vises
1 Ford Running In Machine.
1 Universal Running In Machine.
2 Emery Wheel Stands.
1 Welding Outfit with Truck.
1 Punch, multi-size.
2 Tumbs, collection dept., loop..... 18.00
Typist, to help on switchboard..... 18.00
2 Typists, Remington..... $15.00- 17.00
Bookkeeper, steno., Milwaukee-av..... 25.00
Comptometer, genl. office, west..$16- 18.00
2 Record Clerks and a Pricing Clk..$16- 18.00
Mimeograph Operator; chg. of dept..... 25.00
Clerical and Comptometer Operator..... 21.00
2 Gen. Office, loop 55.00
COMMERCIAL AGENCY.
Suite 1203, 109 N. Dearborn-st. Rand. 7851.

PYRAMID EMPLOYMENT SYSTEM.
File clerk, loop ..... $70 MO.
Burroughs bookkeeper ...$85 MO. & BONUS
Stenographer ..... $22 WK.
Stenographer and gen. off., ins. exp..$100 MO.
Typist, speedy, loop ..... $75 MO.
Typist, speedy ..... $18 WK.
Bookkeeper, stenographer ..... $25 WK.
Typist, biller, West Side..... $18 WK.
Comptometer operator ..... $85 MO.
Stenographer, South ..... $85 MO.
Stenographer, loop ..... $90-$100 MO.
Stenographer, Southwest ..... $90-$100 MO.
Typist, stencil exp. ..... $80 MO.
PYRAMID EMPLOYMENT SYSTEM.
19 W. Jackson-blvd. Harr. 4191.

STENOGRAPHER, LOOP..... $23 wk.
Stenographer, 4 yrs. exp..... $25 wk.
Typist and Clk., ins., hrs. 8:30-4:30.. 20 wk.
Typist, loop ..... 18 wk.
Beginner Typist, loop ..... 15 wk.
Elliott-Fisher Biller, S. ..... 22 wk.
Statistical Clk., N. Mich.-av..... 22 wk.
Gen. Office Clks., ins., hrs. 9-5..... 20 wk.
Beginner Clk., Girl, ins., hrs. 8:30-4:30 ..... 16 wk.
File Clk., ins., hrs. 8:30-4:30..... 18 wk.
COOLEY-RYAN AGENCY,
Suite 1202, 20 E. Jackson-blvd. Wab. 7421.

STENOG.-SECY.—TACTFUL, H. S. ED.; future ..... $25-$30
EDIPHONE OPER.—H. grade loop off..$100
TYPEWRITER SALES ..... some stenog..$100
BILLER and STENOG.—Chgo. exp. $20
TYPIST—Good at figs. Prot. B. estate off. ..... $20-$22
TYPIST—Some H. S. Mich.-av..... $18-$20
GEN. OFF. [3] and FILING..... $15-$18
MANY OTHER POSITIONS NOT LISTED.
CORBOY SERVICE,
20 W. Jackson-blvd., Rm. 1108. Wab. 9284.

REGISTER FREE.
Clerks, with or without exp.; Bkkprs. and Asst. Bkkprs., Steno. and Typists.
We have over 200 positions open at the present time; salaries $70-$125 mo.
SEE US TODAY.
V. G. TRUEBLOOD & CO.,
ESTABLISHED 17 YRS.
Randolph 2171.
10 S. La Salle-st.
STENOS.: EXPRESS $30. MFG. $27.50. N. Furnl. W. $25. Clothing $25. Meat $22.50. Hdwe., $25. Adv. $25. 5 Bkpr.-Stenos., lp., $25-$30. Bkpr.-Typist, W., $35. Bkpr.-Typist, S., $30. Compt. Oprs. $90-100. 2 Dict. Oprs. $20-30. Multi. Oper. $25. 20 Typists $16-20. 10 File Clerks $15-18. 2 Elliott-Fisher Billers $95. 15 Clerks, candy exp., $22. Sterling Down. Terms arranged to suit. Harrison 7027.
CRAIG EMPLOYMENT AGENCY.
614 Republic Bldg., State and Adams-st.

GOOD MORNING, GIRLS!
MR. KATZ CAN PLACE YOU.
GUARANTEED OFFICE POSITIONS.
TOO MANY TO LIST.
CALL EARLY.
FEE—LESS THAN A WEEK'S SALARY.
ACE EMPLOYMENT BUREAU,
111 W. JACKSON-BLVD., R. 701.
WABASH 0230.

OUR CHARGE
LESS THAN 1 WEEK.
Many excellent office positions.
RUSSELL SERVICE,
Rm. 1121 Garrick Theater Bldg.,
64 W. Randolph-st. Dearborn 4156.

BUSINESS WOMEN SEEKING POSITIONS in a businesslike way, know that we make every effort to place them; without loss of time or energy for a fee of only 10% of a month's salary.
J. J. Employment Exchange,
Superior 9498. 230 E. Ohio-st.

THE CLEARING SERVICE.
Sec., Steno., South, Prot $35.00
Stenos., loop and South 25.00
2 Steno. Bookkeepers, loop 25.00
2 Switchboard operators, loop 20.00
We serve better than the best.
1602 Stevens Bldg., 17 N. State-st.

SWITCHBOARD AND TYPIST..... $20-25
3 Typists $15
Dictaphone operator $25
Messenger girl, 16 years ..... Open
EQUITY SERVICE,
Room 602, 20 E. Jackson-blvd. Harr. 1654.

STEADY POSITIONS IN HOTELS, CLUBS, restaurants, cafeterias, hospitals, institutions, schools, private families, factories, and stores; many desirable places out of town. LA SALLE AGENCY, 14 S. LA SALLE AND RANDOLPH.

BOOKKEEPER, $23-$30; STENO, $25-$30; beg. steno., $18; typist, $18-$20; gen. office, $15-$18.
FRANKLIN EMPLOYMENT AGENCY,
ROOM 402, 109 N. DEARBORN.

BKKP.—STENO. STENOS. TYPE CLERKS. Salaries $5 to $136.
ASSOCIATED SERVICE, 5 N. La Salle-st.

BKKPRS. STENOGS. TYPISTS. CLERKS. SHEPHERD'S, 80 E. Jackson. Harr. 9596.

GIRLS—HOTEL INSTITUTIONS. RELIABLE AGENCY, 534 W. Randolph.

LOST AND FOUND.

AIREDALE—LOST—YOUNG, ANSWERING name "Keno," Sunday, 10 a. m.; liberal reward for return. Juniper 3720. 2941 Eastwood-av.

BAG—LOST—BROWN BOSTON, CONTAINing dress, on 5:46 R. I. Call after 6:30. Beverly 1772. 9834 Walden-pkwy. Reward.

BAG—LOST—VELVET, WITH SILVER TOP; in loop, Nov. 14; reward. Address C L 130, Tribune.

BICYCLE — LOST — FROM SCHOOL AT Pleasant and Ogden, Fri., p. m., Nov. 24, boy's red Pathfinder bicycle; reward and no questions asked. 318 Linden-av. Oak Park 3459 R.

BUCKLE—LOST—CUT STEEL; IN YELLOW cab or bet. 58th and Ellis-av. and State Field. Reward. Hyde Pk. 4940.

BUCKLE—LOST—CUT STEEL SHOE BUCKle. State and 79th. Graceland 6238.

CAMEO DINNER RING — LOST—2 DIAmonds between Kenwood and Morgan Pk.; reward. Kenwood 5453.

CORNET—LOST—FRIDAY, BETWEEN MEdinah temple and Washington-blvd. Please return to L. J. Simon, 4347 W. Jackson-blvd. Liberal reward. Columbus 7204.

DIAMOND RING — LOST — LADY'S, 1½ carat, platinum baxgon basket setting; keepsake; heartbroken; very liberal reward. Phone Oak Park 3930-M.

DOG—LOST—SIDE; BLACK FEMALE Pomeranian, had red bead blanket and black harness; reward. 5847 Blackstone-av., 3-C. Straka.

DOG—LOST—NAME "BABE"; BRINDLE Bull, female, white breast, long tail and ears; reward. Van Buren 3390.

DOG—LOST—FEMALE AIREDAL

HOTELS.

LAKOTA HOTEL

Michigan-blvd. at 30th-st.

MODERN FIREPROOF CONSTRUCTION. 700 rooms, single or en suite, are perfect in space and arrangement, dignity, and beauty of decoration, furnishing, and luxurious living conveniences.

COMFORT AND SERVICE ARE EVERYWHERE FEATURED.

THE CONVENIENCE OF THE LOCATION and moderate prices make THE LAKOTA the preferred of Chicago's better hotels.

SUITES AND SINGLE ROOMS are available, and inspection invited. POPULAR PRICED CAFE.

Hotel New Southern

W. H. DELANEY, MGR.

MICHIGAN-BLVD. AT 13TH.

To enjoy the privacy and convenience of the most modern hotel. Two minutes' walk to the park. Entirely away from the noise. FIREPROOF—300 ROOMS. PERMANENT GUESTS. $10.50-$18 PER WEEK. Phone Calumet 2710 for reservations.

THE STANLEIGH

SHERIDAN-RD. AND PRATT-BLVD. HOME OF COMFORT AND CONVENIENCE. LOCATED IN ROGERS PARK AND LAKE EXCEPTIONAL RESIDENCE FACILITIES. ALSO BILLIARD ROOM AND BEAUTIFUL KITCHENETTE APARTMENTS FURNISHED COMPLETE, WITH SERVICE. ALSO BACHELORS' SUITES WITH BATH. PHONE ROGERS PARK 7010. E. A. BROWN, MGR.

CLARENDON BEACH

HOMELIKE AND EXCLUSIVE HOTEL. Rooms, with bath: room and bath $15 wk, for one, with shower, $50 per month and up; for 2, $18 and up; 1 blk. to bus. nr. lake. Sunnyside 4700.

BOARD WANTED.

WANTED AND LODGING BY YOUNG MAN employed; is refined home on South Park, L. Side; will pay rea. Address O 174, Tribune.

ROOMMATES.

YOUNG LADY EMPL. TO SHARE LOVELY apt. with same; convenient to L. 7462 Kenmore.

DOWNTOWN, MICHIGAN-AV.—BACH. WILL share 2-r. kit. apt. with man. Har. 5993.

TO RENT—HOUSES—SOUTH.

TO RENT—3222 S. MICHIGAN-AV., MODern 7 room steam heat, fine location, convenient to trans.; rent reasonable. Apply janitor or father Dixon, 426 S. Wells-st. Ph. Main 2345.

TO RENT—HOUSES—NORTH.

TO RENT—4919 KENMORE-AV., 10 RMS., 2 bath; garage. $100. Key to May 1. For sale or Edgewater 1414.

TO RENT—4505 MALDEN-ST., 16 RM. RES., 3 baths; $200; Nov. 19; gar. Rog. P. 6100.

TO RENT—HOUSES—SUBURBAN.

TO RENT—BEAU. BUNGALOW AND STORE, good location for dr. office; across from Addison depot; 45 min. to loop; excl. trans. TELESHOKA, 223 E. 43d-st. Kenw. 0507.

TO RENT—7 RM. STUCCO HOUSE, H. W. ht. hrdwd. throughout; lge. cement basement; 5 tons coal in; immed. poss. Riverside 1748.

TO RENT—FURNISHED HOUSES.

TO RENT—NEW FURN. HOME. BEST SEC. Evanston, nr. Sher.-rd., 4 bedrooms, 2 firs. hdwd. str., until July; 2 mos. rent Lyndale. Humb. 6439 and 5306.

TO RENT—MY FINE 7 RM. MOD. HOUSE, newly furnished; Highland Park, conv. to lv. Dec. 1 to May; reasonable price to small family. Address H Y 255, Tribune.

TO RENT—FURN. HOMES ON NO. SHORE. MRS. FULLER, 1718 Sherman-av. Evans. 4000.

WANTED—TO RENT—HOUSES.

WANTED — TO RENT—BY RESPONSIBLE party with best of references, 18 to 25 room furnished house; Rogers Park or Edgewater; immediate possession or May 1; state rent. F. Hanson. Superior 4933.

WANTED—TO RENT—5 OR 6 ROOM MODern house, between Chicago and Des Plaines, suitable tenant, responsible, excellent reference; 3 to 5 year lease. Address O 256, Tribune.

TO RENT—FLATS—SOUTH.

RENTERS!

Are you looking for a choice 5 or 6 rm. apt.?

Location on the south side, a few blocks east I. C. transportation, Jackson Park golf course, Lincoln Shore Country Club and Lake, in fact in the very center of Chicago's best South Shore residential district.

The kind you should go to see and inspect the

NEW FRANCIS APT.,

AT 56TH-ST. AND MERRILL-AV.

The building has some very choice apts. of 5 and 6 rooms, all large, well lighted and with sun parlors of unusual attractiveness; some have porches, bath or toilet; all tile bath, built in tubs, special private shower; in fact everything that goes with a modern apt. home. Janitor in building. Some will be ready for occupancy by Dec. 1st.

THE EMMALINE APTS.

Our fi apt. building rebuilt from the same plan as St. Francis, and a duplicate as every way, affording one of the best 6-flat sites, standing to Circle-av. on the west.

For those who have spring leases to consider, this building affords splendid opportunity to secure same at this time. Occupancy about March 1st.

Built and operated by the F. J. Campbell Co. Offices on premises, N. E. Corner of 63d-st. and Merrill-av.

TO RENT—

6 Rooms.

[illegible] 454-st. $70

7 Rooms.

[illegible] 60th. 4th fl. $70

10 Rooms.

[illegible] Drexel-blvd., 3d fl., sleeping porch, sun parlor, 3 baths, and a garage. Key to janitor or call.

K. R. BEAK & CO., Beak Bldg.

111 N. Dearborn-st. Central 4822.

TO RENT—APARTMENTS.

[illegible] 2d, 5 rms., 2 baths..... $120
[illegible] Blackstone, 2d, 5 rms..... 90
[illegible] Kenmore, 3d, 5 rms..... 90
ALBERT GROCBRE & CO., 139 N. Clark-st. State 7402.

TO RENT—STEAM HEATED FLATS.

[illegible] Michigan-av., 6 rms., 2d fl..... $65
[illegible] Lawrence-av., 5 rms., 1st fl..... 65
[illegible] Calumet-av., 6 rms., 1st fl..... 50
W. H. McCLELLAN.
29 E. 31st-st.

K. R. BEAK & CO.

have on file 4 and 6 room apartments which have been newly decorated. Will be rented at reasonable prices and if desired, janitor on premises, or call Central 4822.

RENTS—S. E. CORNER 73D AND YATES. 6 rooms, new, 2 apt. bldg., sun parlor, sleeping porch, shower bath; poss. at once; take to L. C. station.

J. L. HESS,
Midway 0080. 2236 E. 71st-st.

6 RMS., STEAM, $75.

[illegible] W. 61st-pl. (fr. Normal), possession now. Byron M. Hopkins & Sons, 1402 E. 53d-st.

STEAM HEAT—$40-$55.

[illegible] 39th-st., nr. L. C. and car line; 5 rms., all st. once. HOFFMAN & BECK-MAN, 51st-st. Atlantic 0700.

5006 GRAND-BLVD.

Beautiful 6 rm. apt., 2 baths, sun parlor, H. W. ht.; $75.

[illegible] 4236 Michigan-av., 4 room apt.; French paneled dining rm., sun rm. and rear porch; excellent light and air. Calumet 6086.

BEAUTIFUL APTS.

[illegible] 7033 Merrill-av. See janitor.
[illegible] 1952 E. 75th-st. Midway 7330.

TO RENT—BEAUTIFUL 3 RM. APT. SUN parlor and sleeping porch, 2d floor; all rms. hdwd. flrs. $75. See janitor, 5235 S. Elizabeth-st.

TO RENT—5 RM. APTS., JUST COMP. Sun parlor, fine trans. See janitor, 512 E. 103d-st. Pullman 4000.

TO RENT—4300 ELLIS-AV. 6 LIGHT CORner apt.; pass. Dec. 1; $80.

TO RENT—5808, 5447 S. PARK-AV., 0100, 6412 LAKE PARK-AV., CORNER, 6 rms., to lake, 7 rm. apt. 2 baths; 3 lav.; large bldg. and lo.; $100.

TO RENT—5 RM. APT., 3D APT., 5111 BLACKstone-av.; sunpiazza, H. W. ht.

TO RENT—6 RM. APT., 5111 BLACKstone-av.; sunpiazza, H. W. ht.

WELLS 76 W Monroe. Tel. State 4240

TO RENT—564 OAKWOOD-BLVD., MODERN 2d floor, 5 rms., 2 lav. and bath, 2 in-a-Door beds, several closets, nearly new; reasonable.

TO RENT—1017 W. MARQUETTE-RD., 5 rms., 2d flr., $35 rental. Zoip., 4801 Wentworth-av.

TO RENT—4 ROOM MODERN APARTMENT, at 41st and Calumet-av.; ready Dec. 1. Phone 7276 evenings, after Nov. 26.

TO RENT — 1516 E. 62D-ST., 4 LARGE rooms, 2nd floor; bath; all tile bath room; $12 per wk. Key at

TO RENT—3034 COTTAGE GROVE-AV., 6 rooms, 2nd floor; $30. Franklin 1048.

TO RENT—3840 BLACKSTONE; 4 R. APT., new building; near I. C. station.

TO RENT—4 ROOMS, MODERN, STEAM Chesterfield 2434.

TO RENT—6 ROOMS AND BRODES-AV. 2nd floor; rent $40. Key on premises.

TO RENT—7022 S. TALMAN-AV., 6 RM. FLAT, 2nd fl.; porch; good trans.

TO RENT—6 RMS., BATH, $35; STOVE HT. 5627 Maryland-av. Wentworth 1717.

TO RENT—6816 ST. LAWRENCE. 1ST. 4 rms. bk., elec. fr. trains; $65 mo.

TO RENT—FLATS—SOUTH.

FACING JACKSON PARK.

SOUTH SHORE.

Five large rooms, equal to 6 rooms, account of sun parlor being on corner; view of park, golf links, and yacht harbor from every room. Has not been for rent for four years; purchased home, subleasing.

1735 E. 67TH. POSS. DEC. 1..... $110.00

Call MR. RICH, Dorchester 6000.

TO RENT—5810 PRINCETON-AV., 6 RMS., stove heat.

TO RENT—FLATS—SOUTHWEST.

TO RENT—2 NEW MODERN FLATS 5 AND 6 rooms, steam heat, hot water, electric and gas; southwest corn. 25th-st. and Cicero-av.

TO RENT—FLATS—NORTH.

THE BUILDING OF SUPERIOR DESIGN

EDGEWATER COURTS IS NOW READY.

5019-35 Winthrop-av. (Near Argyle).

3 and 4 room apartments.

RENTS, $90 TO $125.

For a number of years, on account of the popularity of small units, the builders have turned their attention to two, three, and four room apartments, with the result in many cases, on account of lack of experience in planning and lack of knowledge of the provisions essential to the comfortable occupancy of apartments of this type numbers of buildings have fallen short of public requirements.

The Edgewater Courts is the result of years of careful study and experience on the part of the builders, coupled with the services of one of the most able firms of architects in Chicago, who in planning and building were given free rein to produce apartments that would satisfy the most exacting tenants.

AGENT ON PREMISES.
H. O. STONE & CO., AGENTS.
4757 Broadway. Edgewater 1700.

1822 Juneway-terrace

Famous Howard-av. Dist.

Only 3 Blocks from Sheridan-rd. and Lake.

NEW BUILDING.

Only a few fine 2, 3 and 4 room apts. left; private front porches; French paneled dining room, etc.; rent only $62.50 to $80. Agents on premises at all times. Rogers Park 3025, Central 6680.

EASTNOR MANOR,

534-552 Brompton-av., cor. Pine Grove. We offer 3, 4 and 5 room apartments with daylight in every corner. All rooms are planned in the new manner with ivory finish throughout; the walls are paneled in dining rooms and built-in kitchen cabinettes, cabinet wardrobes and cases, and many clever innovations for housekeeping add to the home comforts of this building. Ready for occupancy. Exceptional service guaranteed. Janitor on premises. Wellington 4873.

H. O. STONE & CO., Exclusive Agents.
616 N. Michigan-av. Superior 5185.

NEW BLDGS. IN ROG. PK.

Sheridan-rd. at Greenleaf-av.

5 large rooms..... $125
4 large rooms..... $85-$90

Estes-av. at Sheridan-rd.

5 rooms..... $110
4 rooms..... $70

MUST BE SEEN TO BE APPRECIATED

CALL FLOTKE & GROSBY
Sheldrake 0090 Sheldrake 4261

BEAUTIFUL APARTMENTS.

Large 4 and 5 rms. with sun parlors; not a court bldg.; all outside, large, liveable rms.; side lights, casement windows, recess tubs, best plumbing, kitchen cabinets and linoleum floor, beautiful lighting fixtures; elevated, st. car and bus; 10-c-t Beach and lake 3 blks.; S. E. corner Rosemont and Magnolia-av. This bldg. not built for trading purposes; agent on premises; rents, $100 and $125. Address A F 353, Tribune.

Rogers Park New Corner Apartments

4 rooms, $85 to $100.

S. E. Cor. Newgard and North Shore-av.

TO RENT—THE GLENESHER ARMS.
New, Deluxe Fireproof Apts.
1361-73 Estes-av. Rogers Park.

Ready for occupancy Dec. 1; only a few left; 2, 3, and 4 rms. and kitch.; price, $70-$115, includes free gas and refrigeration. Kerner incinerator installed for garbage. 2 blks. to L. or car. Sheridan-rd. and beach. Agent on premises. WALLEN & SONS, 6712 N. Clark-st.

NEW 6 FLAT BLDGS.

855 BITTERSWEET-PL., BLOCK N. OF IRVING PARK-BLVD. EAST OF CLARENDON-AV., 5 LARGE ROOMS, SUN PARLOR, SIDE LIGHTING.....$125
6307 GLENWOOD-AV., 5 ROOMS 100
6348 MAGNOLIA-AV., 5 ROOMS 100
6520 GLENWOOD-AV., 5 ROOMS 75
E. W. MATTESON, RANDOLPH 6100.

NEW APTS., $90-$115

4 AND 5 ROOMS.

Most attractive on North Side, overlooking lake; 2 blks. from "L" station, bus at door. Office in bldg. S. e. corner Sheridan-rd. and Winthrop. Open evenings. Sheridrake 3511.

7665-7715

Sheridan Road

2-3-4 ROOMS, $62.50. NEW BLDG. JUST COMPLETED. N. HOWARD L. AGT. ON PREM. OR PH. ROGERS PK. 0519.

TO RENT—

COMMODORE AND GREEN BRIER APTS.
550-568-559-561 Surf-st.

All apartments in Commodore rented. One choice 8 room apartment [R-7] to rent in the Green Brier. High pressure heat, electricity, refrigeration, and table ice furnished in the lease. IMMEDIATE POSSESSION.

LAKE SHORE MANOR.

Just finished: 4 rm. apt., dis. bed. 2820 Cambridge, near Diversey, Lake Shore, $110. 3 rm. apt., 4500 Racine, 2 blks. Wilson L; $85. See agent or phone Rog. Pk. 6100.

Eastlake Beach Apts.

7641-49 EASTLAKE-TERRACE.

Overlooking lake, 4 rooms with 5 room efficiency. Call Edgewater 4032.

TO RENT—2754-64 HAMPDEN-CT., 2 AND 3 rms. with kitchenette.....$70-$100
658 Cornelia-pl., 4 rms. with sun parlor..$75
See janitor or call BECKLENBERG, Randolph 6171.

TO RENT—6443 WAYNE-AV., 1ST APT., 6 rms., hdwd. flrs., and slpg. pch., thoroughly and newly decorated; rent $125 per mo.; must be seen to be appreciated. For further information call Rogers Park 1831.

TO RENT—LYONS APTS., NEW BLDG., N. E. Cor. Winthrop and Catalpa-av.; 4 and 5 rooms, door bods, up to date every way; 2 blks. to Bryn Mawr L. station, lake, and bus block to Bryn Mawr on premises.

TO RENT—841 AINSLIE-ST., E. OF SHERidan, 6 rms., sun par., overlooking lake; 2 baths, glaz. por., conv. Arz. exp., bus, surf. Ph. Harrison 1042.

TO RENT—4 AND 6 RM., 2D AND 3D APT. all sunny, lge. outside rooms; s. p.; priv. rear porches; 1 bath; will decorate to suit. 7000 Sheridan-rd., Apt. 2. Schwarz.

TO RENT—$80—4 R. APT., NEW BLDG., new, decor., beaut. arrang.; in-a-door bed, rentle; immed. poss. Argyle L sta. or Clark surf. 1473 Carmen. 3d fl. Sun. 8463.

TO RENT—PINE GROVE-AV., NEAR DIversey, 6 rooms, 2 baths, sunshine in all exposures; possession Dec. 1; $200. Phone Diversey 6700.

TO RENT—PUEBLO BLDG., COR. BELMONT and Pine Grove, 5 rm. flat, $100; svstl. Janitor. 441 Belmont. Phone Grace land 1847.

TO RENT—WE SUBMIT MOST APTS. ON the North Side renting for $125 or more. HAROLD BRADLEY & CO., 717 N. Mich.-av.

TO RENT—4 ROOMS, 3D FLAT, REAR. $70. 1918 A. Sunnyside 4018.

TO RENT—BEAUTIFUL 4 RM. APT., SUN parlor and sleeping porch, 2d floor; all rms. hdwd. flrs. $75. See janitor, 5235 S. Elizabeth-st.

TO RENT—5 RM. APTS., JUST COMP. Sun parlor, fine trans. See janitor, 512 E. 103d-st. Pullman 4000.

TO RENT—4300 ELLIS-AV. 6 LIGHT CORner apt.; pass. Dec. 1; $80.

TO RENT—5808, 5447 S. PARK-AV., 0100, 6412 LAKE PARK-AV., CORNER, 6 rms., to lake, 7 rm. apt. 2 baths; 3 lav.; large bldg. and lo.; $100.

TO RENT—5 RM. APT., 3D APT., 5111 BLACKstone-av.; sunpiazza, H. W. ht.

TO RENT—6 RM. APT., 5111 BLACKstone-av.; sunpiazza, H. W. ht.

WELLS 76 W Monroe. Tel. State 4240

TO RENT—564 OAKWOOD-BLVD., MODERN 2d floor, 5 rms., 2 lav. and bath, 2 in-a-Door beds, several closets, nearly new; reasonable.

TO RENT—1017 W. MARQUETTE-RD., 5 rms., 2d flr., $35 rental. Zoip., 4801 Wentworth-av.

TO RENT—4 ROOM MODERN APARTMENT, at 41st and Calumet-av.; ready Dec. 1. Phone 7276 evenings, after Nov. 26.

TO RENT — 1516 E. 62D-ST., 4 LARGE rooms, 2nd floor; bath; all tile bath room; $12 per wk. Key at

TO RENT—3034 COTTAGE GROVE-AV., 6 rooms, 2nd floor; $30. Franklin 1048.

TO RENT—3840 BLACKSTONE; 4 R. APT., new building; near I. C. station.

TO RENT—4 ROOMS, MODERN, STEAM Chesterfield 2434.

TO RENT—6 RMS., 6TH AND RHODES-AV. 2nd floor; rent $40. Key on premises.

TO RENT—7022 S. TALMAN-AV., 6 RM. FLAT, 2nd fl.; porch; good trans.

TO RENT—6 RMS., BATH, $35; STOVE HT. 5627 Maryland-av. Wentworth 1717.

TO RENT—6816 ST. LAWRENCE. 1ST. 4 rms. bk., elec. fr. trains; $65 mo.

TO RENT—FLATS—NORTH.

NEW 6 FLAT BLDG.,

714-16 BARRY-AV.

Five rm. and S. P. apts. Just being completed; all mod.; Frgds. placed D. R. etc. Agent on premises. Phone Central 6680.

TO RENT—2 ROOMS AT 7737 SHERIDAN-rd., as is, $65. Furnished, $90. See janitor on premises or call

K. R. BEAK & CO.,
111 N. Dearborn. Central 4822.

TO RENT—FLATS—NORTHWEST.

SANTA BARBARA,

N. W. cor. Christiana-av. and Ainslee-st.; beautiful 3 rm. apts., sun par. See janitor. BROWN & WRIGHT, 1066 Argyle. Edg. 1814.

TO RENT—HIGH GRADE 4 RM. APT. VAcant; open pch.; sun and surf. Rneg. owner on premises; poss. Dec. 1. 2538 N. Kedzie-blvd.

TO RENT—TO SHARE 5 ROOM STEAM heat flat, or furnished bedroom; very reasonable; reference. A. KLAPMAN, 2827 Lyndale. Humb. 6439 and 5306.

TO RENT—CAMPBELL AND CULLOM-AVS., 6 new, modern 4 rm. flats, in-a-door bed, $45-$50 mo.; stove and furn. ht. Rav. 0657.

TO RENT—6 RMS., STOVE HEAT, ELECtric lights, $22 flr., $35. 2346 Charleston-st., Armitage 8616.

TO RENT—ATTRAC. 4 RM. APT., MOD., good tran., liv. 6746. 3805 Belle Plaine-av.

TO RENT—1000 OAKLEY-BLVD., 2D, 5 RM. flat, stove ht. Humboldt 4211.

TO RENT—4 ROOM FLATS; ELEC. LT.; baths. Baletz, 1406 N. Robey-st. $22-$30.

TO RENT—BEAUTIFUL 5 RM. STOVE heated flat. 4416 Fullerton-av.

TO RENT—MOD. 6 RM. FLAT, STOVE HT., $50. 2742 N. Troy-st.

TO RENT—MOD. 4 RM. APT. 3425 FRANE. Invited. $65.

TO RENT—NEW 5 ROOM FLAT. 5049 N. Troy-st.

TO RENT—FLATS—WEST.

TO RENT—FIVE RM. APT., HANDSOME new bldg., cor. Race and Waller, Austin; front of court; sun parlor, sunlight every rm. See janitor or ph. Austin 6538.

TO RENT—MOD. 5 RM. FLAT, STOVE HT., 2510 W. Chicago-av. Owner, 1748 W. 57th-st. Republic 5838.

TO RENT—1837 W. HARRISON-ST., 5 RMS., stm. ht., newly dec.; $45 mo. See janitor or CREMIN & O'CONNOR, 105 N. Clark-st.

TO RENT—5 ROOM, STEAM HEAT, ELECtric light, modern flat; $55. 2919 Harrison-st.

TO RENT—8 LG. OUTSIDE RMS., CORN.; good trans.; $50. 1725 Congress. West 1670.

TO RENT—6 RMS., SUN PARL., SLEEP. pch., 2 baths, $110. 3938 W. Jackson-blvd.

TO RENT—DEC. 15, 6 RMS., 1ST APT.; MOD. new bldg.; $75; garage. 5436 Potomac-av.

TO RENT—326 S. WESTERN-AV., 4 RMS., hot water heat, $45.

TO RENT—FLATS—SUBURBAN.

BRAND NEW

4 AND 5 ROOMS

BE SURE TO SEE THEM.

CORNER OAK PARK-AV. AND ERIE-ST., CLOSE TO TRANSPORTATION.

READY DEC.

4 ROOMS, $75 AND $80.

5 ROOMS, $110 AND $115.

AGENT ON PREMISES.

OR PHONE OAK PARK 839.

TO RENT—WILL RENT A BEAU. 6 RM. flat, newly decorated, everything strictly modern; hot wt. ht., showers, built-in kitchen cabinet, basement garage; rent $115 a mo. 1309 Austin-blvd.

TO RENT—NEW 4 RM. APTS., OAK PARK, $70 to $75; 2 blks. Lake-st. L. HUGO L. GOETZ CO., 1035 South-blvd. Oak Park 672.

TO RENT—FURNISHED FLATS.

South Side.

NEW FIREPROOF BLDG.

1 ROOM & KITCHENETTE.

St. Regis, 4041 Ellis-av., near Ellis-av. station Kenwood L. Phone service, all conveniences; free light and gas. One vacancy today, $70.

PHONE OAKLAND 2470.

Drexel Sq. Fur. Apts.

810 Hyde Park-b vd. [E. 51st]. Phone Kenwood 0340. 2-3-4 rooms, $15 a week and up. All have two beds. At the corner of Washington Park. Everything furnished, including light and gas. 20 min. downtown One of the finest apts. home in city. This is our low rate for the summer.

MIDWAY APT. HOTEL,

1535 E. 60TH-ST.

High class 1, 2, and 3 room furn. apts.; hotel service; 1 c. surf., and L transp.

TO RENT—1421 E. 50TH-ST., WELL FURN. 7 rm. apt., 2 baths, extra story; 3 min. to 53d I. C. ex.; till March 1st, $120 per mo. Kenwood 6941. Call after 6 p. m.

TO RENT—142 LAKE PARK-AV., 1 BLK. to lake, 7 rm. apt.; Turkish rugs, mahog. furn., silver; high grade bldg. and loc.; immediate possession; $90.

KENWOOD APTS.

6318 Kenwood-av., phone Dorch. 7600. New 2 room furnished kitch. apts.

TO RENT—GOING TO SEA; WILL rent my 5 rm. flat at 7701 S. Green-st. furn. or unfurn., to responsible party till May 1st. Burns, 1st floor.

TO RENT—LUXURIOUSLY FURNISHED kitchenette apts., new, light, fireproof; one blk. from I. C. R. R. 4644 Lake Park-av.

TO RENT—SEE ME FIRST; 3 RMS. KITCH. ette; new bldg. up to date; 2 families; adults only. 642 E. 50th-pl. Drexel 5138.

TO RENT—BILTMORE APT. HOTEL. Reservations for kitchenette apts. being taken for Dec. and after. 4160 Drexel-blvd.

TO RENT—2940 PRAIRIE, NEW STRICTly modern, elaborately furnished, complete 3 room apts., private bath; $15, $20 week.; TO RENT—3 RM. APT., 2D FLOOR, stern, with piano; to May 1; L. and sur. trans.; all outside rms.; refs. Ph. Drex. 5661

TO RENT—5849 BLACKSTONE, 4 RM. APT., reasonable, immediate possession.

TO RENT—4 RMS., NICELY ARRANGED. Heat, light, incl.; $75 mo. 2210 Prairie.

TO RENT—4919 LAKE PARK-AV., 1, 2, 3 rm. apts.; priv. bath; well furn.; L. C.

TO RENT—3 RM. FURN. APT., STEAM, elec., priv. bath. 4321 Ellis. Drex. 6783.

TO RENT—6001 PRAIRIE, 2D, FURN. 4 rm. comp., 2 bedrooms.

FORTY-FIFTH-ST., E., 429—TO RENT—3 r. comp. fur.; piano; pch.; $12.50-$17.50.

North Side.

TO RENT—3 RMS., COMPLETELY FURN., $65; nr Montose L Sta. and C. & N. W stn. oad. See STROMBERG, 1955 Montrose-av. L. V. 3355.

R. M. JOHNSON CO.,
6735 Sheridan-rd. Sheldrake 1500.

TO RENT—NEW 3 AND 4 RM. APTS. COMpletely fur., includ. gas, elect., silverware, linen, maid service if desir.; 1 blk. Lincoln Pk and Parkway hotel; Belwy. and Clark cars Victoria, 4 blks. Lincoln Pk.; $300 per mo. Ph. Sunnyside 3056. 3056 Garfield-av.

ON THE LAKE.

Newly furn. 4 rm. apt., exceptionally large living rm., bedrm., breakfast rm., and kitchen. Phone Rogers Park 1066. 7020 Eastlake-terrace.

TO RENT—UNUSUAL 7 IMMENSE ROOM apt.; stm. ht., elevator service all night, refrigerating and elect. included; grand piano, Victrola, 4 baths; Lincoln Pk.; $300 per mo. Ph. Lakeview 4125.

TO RENT—5066 RIDGE. TWO RMS., WITH priv. bath, dress. rm., all outside; bright and cheerful sunshine in every room; plenty heat and hot water; clean and newly decorated. Sunnyside 1179.

5 in 3 Rms., Outside Apt.

New, beautifully furnished. Home atmosphere. Complete service. Conv. to "L" and bus. Phone 916 Wendsor-av. Edge. 1381.

RIVIERA APARTMENTS,

4845 MAGNOLIA. SUNNYSIDE 1449.

2, 3 rm. apts., with kitch., linen, light and gas; low winter rates; weekly or monthly.

MAEBURNE APTS.,

7605 Bosworth-av., completely and artistically furn. shed 3 and 4 rm. apts.; 2 blks. Howard L. and lake. Rogers Park 8370.

GLENGYLE APT. HOTEL.

941 Glengyle-pl. overlooking lake; finely furnished 2 and 3 rm. kitchenette apts., $60 to $145 per mo. Sunnyside 4820.

SWANVILLE APTS.

2 and 3 room, furn., light, gas, linen. 707 Brompton-av., at 3550 Broadway.

TO RENT—4 RM BEAUT. FURN. APT. BLD. just completed, maid's quarters in building; R. R. Lincoln Pk. L. Irving Park-blvd. exchanged. Address C H 253. Tribune.

TO RENT—836 GALT-AV.—3 ROOM MODern apt., newly and completely furnished, 3 blks. to lake, near Wilson-av.; $115. Ring 1st bell.

TO RENT—BEAU. FURN. 5 R. APT. IN THE new Loyola Vista, 4 yr. Bldg. Apply on bldg. or 1463 S. Sheridan-rd., cor. Winthrop-av Bldg. phone Sheldrake 3511.

TO RENT—BEAUTIFUL FURN. APTS. IN Rogers Park, 2 rms. and kitch., $85 and up. Call Rogers Park 8061.

TO RENT—HIGH GRADE 7 RM. 2 BATH furn. 3d apt., very light, overlooking lake. 708 Sheridan-rd. Graceland 0290.

TO RENT—BEAU. 6 R. APT., NICELY FURN. 4 months; going to California Sheridan or Montrose. Ph. Sunny 1692.

TO RENT—5 RM. FURN. APT., NEWLY decorated; retrola, 1st flat; excellent trans. Phone Lake View 8987.

TO RENT—WELL FURN BEAUT. 3 RM. apt., sun par., well beds excel. trans. 5030 Sheridan-av. 2d apt. nr Diversey.

TO RENT—3 RM. COMPLETELY FURN. apt., or to all transp. See Mr. Toulsen, 845 Sunnyside-av. Sunnyside 4368.

TO RENT—DEC. AND JAN. ONLY, 3 RM. apt., elec. furn. Gorman, 7637 Greenview-av. Tel. Sheldrake 10.05.

TO RENT—1119 OAK, 4 DOORS DE. NR. Depot, 2-3 rm. kitch. apts.; some priv. bath; bldg., compl. remod. and redec.; reas. rent.

TO RENT—ATTRACTIVELY FURN. 3 RM. apt., 2 baths; no longer; elec refs. Address C Y 546, Tribune.

TO RENT — 4 LG., LGT., SUNNY RMS., partly furn.; Sheridan ex. Well. 3068.

TO RENT—4 RM. BEAUT. FURN. PIANO, oriental rug. Call Buckingham 5799.

TO RENT—WILL SHARE 7 R. APT. WITH congenial marr. cple. Sunny. 5830.

TO RENT—8534 GALT-AV. ATTRACT. 3 rms. and kitch. Bath, all outside. Lin. 8592.

TO RENT—BEAU. FURN. 6 RM. SUN PAR. apt.; piano; $150. 4408 Malden. Edge. 3010.

TO RENT—849 GALT-AV. ATTRACT. 3 rms. and kitch. Bunny. 2974. Real beds.

TO RENT—REMODELED 2 AND 3 ROOM furn. apts.; sr. L. and surf. 3734 Sheffield.

TO RENT—FURNISHED FLATS.

North Side.

SHERBURNE BEACH APTS.
ON THE LAKE SHORE.

6250 Sheridan-rd., cor. Rosemont, 4, 5, and 6 room apts.; all outside light rooms, overlooking the lake; elegantly and completely furnished; real bedrooms and kitchens; laundries in basements; with or without maid service; we are making substantial reductions in rent.

TELEPHONE SHELDRAKE 3700.

Sheridan Arms

Between Pine Grove and Broadway.
FIREPROOF APARTMENT HOTEL.

Elegantly furn: 2 and 3 rm. kitchenettes, including maid service, gas, linen and lights. 725 SHERIDAN-RD. LAKE VIEW 7020.

LINCOLN APT. HOTEL,

IN BEAUTIFUL ROGERS PARK.

1 to 4 rm. suites, incl maid service, gas, light and linen, $45 to $110 mo. Bachelor apts. $35 to $65 mo. Weekly rates if desired. Near lake, N. W. R. R. surface and L trans. Ph. Rog. Pk. 0900. 1048 Lunt-av.

THE

MATABANICK

An up to date kitchenette apt. with the best of furnishings, fully equipped for cosy housekeeping in a superior residential section. 5711 Kenmore-av. Edgewater 0420.

Kellshore

Completely furnished 3 and 4 room apts.; linen, gas, electricity, maid service; references required. 738 Irving Park-blvd.

REAL INDIVIDUAL APTS.

Completely furn. 1, 2, and 3 rm. kitchenette apts., having large, lt. outside liv., dining, and dressing rooms; private bath with shower; $75 up, incl. light, gas; two blocks Arg. exp. 4878 Magnolia. Sunnys. de 0745.

FRONTENAC APTS.

Completely furnished 3 to 6 room apts.; large, light, airy rooms; large closet spaces; regular bedrooms and kitchens; close to lake and L trans.; must be seen to be appreciated. 725 Irving Park-blvd. L. V. 7072.

HIGHLANDS AND ANNEX.

7455 Greenview-av. 7620 Sheridan-rd., 2 blks. Birchwood and Howard L. sta.; every room looking lake. 1 to 4 rms., $2.50 per, $60 to $150 mo., incl. light, gas, serv.; cafe; immed. poss. Ph. R. Pk. 0100.

TO RENT—COZILY FURN. APT.; WILL accom. 4; mod.; nr. trans.; $80. Evan. 5837.

West Side.

TO RENT—SMALL KITCHENETTE APT., furn. complete. 164 N. Cicero-av., Austin 1397.

TO RENT — WARREN-AV. 2259: 3 RM. furn. flat: stm., elec., modern.

WANTED—TO RENT—FLATS.

WANTED—TO RENT—BY YOUNG COUPLE, no children, 3 to 5 rm. furn. apt., S. of 47th, E. of Cottage Grove; state price and full particulars. Address A F 594, Tribune.

WANTED—TO RENT—FURN. OR UNFURN. 7 or 8 baths; loc. between Ellis-blvd. and lake and 51st and Jackson Pk. Call Hyde Park 4000. Mrs. Lawrence Newman.

WANTED—TO RENT—BY RESP. PARTY, furn. 3-2-3 r. kitchenette apt., 4 to 5 S. below Wilson. Address O 261, Tribune.

WANTED—TO RENT—1 TO 4 RM. WELL furn. apt. with kitch.; Dec. 1st poss.; R. Pk., Kenw. or Hyde Park. Address S 478, Tribune.

WANTED—TO RENT—BY YOUNG MARR. couple, 5 rm. apt. on N. W. Side. Jun. 5794J.

TO RENT—STORES—DOWNTOWN.

WASHINGTON-BLVD.

NEAR N. W. DEPOT.

Possession now or May 1st.
J. BEIDLER CAMP & CO.,
State 8411. 40 N. Dearborn-st.

17 TO 21 N. WABASH.

Stores in SHOPS BLDG., from May 1st. Rosenberg & Lurie, 178 W. Jackson-st.

TO RENT—STORE, 21 W. JACKSON-BLVD. 2 story and bsmt. Dearborn-st. 15x80; immediate possession; term lease. JOHN S. SAGILL & CO., 35 N. Dearborn-st.

TO RENT—2 STORES, TRANSFER COR., choice cement basement, lights, hot water; good trans. 165 W. Illinois.

TO RENT—NEW BLDG., 50X100 FT., 2 sty. and basement. 423-9 S. Clark-st., nr. Van Buren. Randolph 6614.

TO RENT—STORE ON LA SALLE NEAR Jackson, 15x30 ft. E. A. TEICH & CO. 309 S. La Salle-st. Wab. 8210.

TO RENT—STORES—SOUTH.

E. 63D, NR. ELLIS.

Desirable stores for high grade ladies' wear shoes, dry goods, florist; poss. May 1, 1923.
JOSEPH O. KAPLAN.

3d S. State. Central 4450.

TO RENT—ON MICH.-AV., BETWEEN 14TH-16th-st. store and basement, 23 ft. wide, full length, steam ht.; $300 per mo.; ready for occ. Jan. 1. No brokers. Address C N 459, Tribune.

TO RENT—1,400 SQ. FT. GROUND FLOOR space, 1463 S. WOODLAWN-AV.

1642 E. 55th-st. Hyde Park 2187.

TO RENT—SPACE FOR SHOE REPAIRING in shoe shining parlor; good location; trans. cor. 6634 College Grove-av.

TO RENT—STORES—NORTH.

STORES OR SHOPS

North Side, with Living Quarters if Desired

Drug Store, tearoom, space suit, millinery, hardware, or manufacturing, in the high grade Vista Apt. Bldg., $60 and up. S. E. cor. Sheridan-rd. and Winthrop-av. Open even. Sheldrake 3511 or Mr. Gardner, at Randolph 5357.

STORES TO RENT.

on the most prominent transfer corner; the heart of the Great North Central Market; a public trained to cash and carry trading.

CARRUTHERS CO., 800 N. Clark. Sup. 1890.

CLARK-ST. AND HOWARD.

At terminal Clark and Evanston cars; busy transfer spot; 6 large new stores, ready Dec. 15. Opportunity for confectionery, lunchroom, drugs, barber, tailor, etc. Owner. Spaulding 2262, or Keystone 1381.

HIGH CLASS STORES.

Brand new, good location. Addison and Broadway, Belmont and Southport; any line of business.

PLOTKE & GROSBY,
2522 N. Clark. Diversey 5568.

SHERIDAN-RD. STORE,

Corner Leland, specially for drug store clothing, millinery, and ladies' ready to wear trade. ROBERT A. GUARINO & CO.,
1104 Leland-av. Edgewater 4000

TO RENT — DIVERSY-PKWAY, EAST OF Clark-st., new bldg., splendid retail salesroom available for high class tenant only; location unsurpassed for details. Call Diversey 1396, or Rogers Park 1617.

TO RENT—SPACE AND SHOW WINDOW IN up-

REAL ESTATE FOR SALE.

BUSINESS PROPERTY—SOUTH SIDE.

ANYBODY

can buy too late. Everybody realizes that Cottage Grove-av., from 75th to 79th-st. will be strongly developed by May 1. The bigger buyers are in now, insuring you a 50% increase. Yes, do it right now. . . .

ARTHUR C. BLAIR & CO.,
7455 Cottage Grove-av. Dorchester 8100.

FOR SALE—3 STORES ON BEST BUSINESS street on south side; price $13,500; terms. YOUNKER, incomes 1074.

BUSINESS PROPERTY—NORTH.

FOR SALE—N. W. COR. BELMONT AND Seminary, 123¼ ft. frontage; very live business section; 9 1 story stores; new bldg.; steam heat; graded leases; rents 1st year $14,100; mtg. $60,000, 10 years, 6½%; $30,000 cash required; will consider some trade; price $130,000.

KNIPP & KRUGGEL, 4802 Broadway.

BUS. PROPERTY, $39 A FT.

All improvements in and paid for; live section adj. graded leases; rents 3,000 flat bldgs. under construction; must be sold this week; easy terms. Audress C J 69. Tribune.

FOR SALE—ARGYLE-ST. BUSINESS PROPERTY, east of L; improved, self heated; rental value $3,600; lease expires April, 1923; price $32,000. Address C M 463, Tribune.

FOR SALE—NEW 10 STORES; ALL RENTED at $10,000 yearly, increasing $1,000 per yr.; taxes and ins. only expense. Price $85,000. $25,000 cash required.
PAUL E. HARTUNG & CO., 1136 Granville.

FOR SALE—FOR BUSINESS PROPERTY IN Wilson-av. district, see V. J. Curto & Co., 4603 Broadway. Edgewater 1020.

BUSINESS PROPERTY—N. W.

DIVERSEY AND KEDZIE.

Bus. vacant, 56x108; ripe for stores or flats; bargain. Address O 131, Tribune.

FOR SALE—IRVING PARK, BRICK STORE and 6 r. flat; furnace; worth much more; owner must sell quick. Price $8,400; need $3,500; bal. easy. Owner, Irving 4059.

BUSINESS PROPERTY—WEST SIDE.

FOR SALE—S. E. COR. ADAMS AND LOOmis-sts.; brick house, 28 rooms, also store; lot 40x120; opposite Jefferson Park; rent $137; this choice corner is going for less than inside value; entire property only $13,000. E. WOLTERSDORF & CO.,
40 N. Dearborn-st. or 1514 W. Madison-st.

FOR SALE—2 STORES, 10 FLATS. AND A 10 room res. on business street near Garfield Pk., at 4¼ times rental. Address A O 388, Tribune.

FOR SALE—3 STY. BRK., LAKE-ST., NR. Hoyne-av.; store, 4 flats; rents $116 mo.; snap at $8,000. E. G. PAULING & CO., 5 N La Salle. Main 0250.

HOUSES—SOUTH SIDE.

SPECIAL

HOME IN WOODLAWN.

On Kimbark-av., nr. Marquette-blvd. Near L. C., elev., and surface; also near Jackson Pk., 2 story brick; 7 rms.; stm. ht. and mod.; extra deep lot; fine trees and shrubbery. Immediate possession. Special price and terms if sold within 2 weeks.

Commission to brokers.
FRANK H. LANG & SON 40 N. DEARBORN.

BUSINESS AND HOME.

12 room brick house, steam heat, 2 baths, running water all rooms, completely furnished in suites. New boiler and roof. Garage. Best transp. Price $11,000.
SCHENDORF & BOENICKE (MISS SCHENDORF.)

953 E. 47th-st. Kenwood 1610.

FOR SALE—GREAT SACRIFICE, MICHigan-blvd., near 33d-st., 50x140 ft., 2 fine large, modern houses; rents for $3,000; brick, hardwood finish; suitable for any kind of business; rooming, hotel; only $25,000 if sold in 10 days. Possession.
E. E. BALDWIN AGENCY & LOAN CORP.,
3450 Indiana-av. Douglas 1020.

FOR SALE—6 RM. FRAME COTTAGE, Princeton-av. near 50th; electric light, concrete basement; bldg. 4 years old; modern. Owner leaving city; must sell at once; $1,500, balance monthly. J. A. BUCKLEY, 724 W. 47th-st.

UNION-AV., NEAR 71ST.

6 room cottage; furnace; 50 ft. lot; 2 car garage; $6,000; $2,000 cash.
JACOB & TAUBER,
700 W. 60th-st. Wentworth 2422.

BUNGALOW SNAP.

Constance-av., nr. 79th-st.; mod., 5 room brick bldg., 30 ft. lot, for $8,000; on $2,000 cash.
Hubbell, 2204 E. 73d-st. Dorch. 0703-0142.

FOR SALE—7 RM. BRICK RESIDENCE, 5443 Ridgewood-ct., elec. light and furnace heat; $1,000 cash, balance mo. ALBERT O'ROURKE & CO., 130 N. Clark-st. Stew 7403.

FOR SALE—DREXEL-AV., NR. 54TH-ST., 8 rm. brick, hot water heat; elec.; near schools and park; price, $7,500.
J. J. MAHONY & CO.,
5221 Harper-av., Hyde Park 0046.

FOR SALE—8 RM. HOME; WILL SELL FURnished; Hamilton Pk.; res. dist.; frame; h. w. ht., elect., hardwood firs., garage; best trans. on S. Side. Stewart 6798.

FOR SALE—MOD. 8 RM. BRK. HOUSE; stm. ht., gar., exposure; Greenwood-av., bet. 54th-st. and 54th-pl. Ph. Hyde Park 8517.

$300 CASH,

small monthly payments, will buy a mod. 6 r. tile and stucco bse.; lot 30x160. Vin. 4646.

FOR SALE—I AM OFFERING MY 10 ROOM modern house on Ellis-av., near 50th-st., for $14,000. Address Y G 580, Tribune.

FOR SALE—9 RM. MODERN HOME, by owner; 11 S. Oakley-blvd.

VACANT—SOUTH SIDE.

Vacant Corner Bargain.

Ripe for apt. bldg.; fine location, north of Chatham Fields, on Champlain-av.; 57x125. Price $4,000; quick sale. WILKINSON, Hyde Park 4174.
LINDHOLM & BONTHRON, 1526 E. 67th-st.

FOR SALE—CHOICE RESIDENCE CORNER, University Highlands; 90x125 feet; restricted neighborhood; will sell for $4,250; surrounding property worth double. Address Y 112, Tribune.

FOR SALE—SOUTH SHORE-DR., CORNER, south of 73d-st., only $185 ft.; a real bargain. MOLONEY, 6824 Stony Island-av. Hyde Park 2145.

FOR SALE—OGLESBY-AV. AND 79TH-ST., 50x180 ft., adjoining 16 ft. alley.
J. L. HESS,
Mid. 0050.

FOR SALE—50 FT. S. FT. ON 95TH-ST., NR. State; $1,500; terms. Address C L 416, Tribune.

FOR SALE—50x125 FT. WHIPPLE-ST., south of 55th-st.; front, $1,500. REALTY SELLING TRUST, 155 N. Clark.

VACANT—SOUTH SIDE.

FOR SALE—VACANT—WABASH-AV.

22x134, s. w. cor. 37th-st.....$3,000
80x161, 4421-23 Wabash-av.....$75 per ft.
99x161, 4413-21 Wabash-av.....$75 per ft.
100x161, s. w. cor. 58th-st.....$100 per ft.
100x161, s. e. cor. 58th-st.....$100 per ft.
R. M. O'BRIEN & CO.,
3457 Indiana-av. Douglas 1588.

VACANT—SOUTHWEST SIDE.

FOR SALE—30 FOOT LOT, NEAR 63D-ST., $395; by owner; will take reasonable terms. Restricted residence street; sidewalks and water paid for. A bargain. No agents. Address B W 408, Tribune.

FOR SALE—MUST SACRIFICE MY 45 FT. corner on South Keeler-av., 1 block from transfer corner, in a rising business district. Big Bargain for quick sale. Address O 342, Tribune.

FOR SALE—2 LOTS FOR $1,000, ADJAcent to Marquette Manor. All improvements in and paid for. FLYNN, 2508 W. 63d-st.

FOR SALE—CHEAP FOR QUICK ACTION. 2247-55 S. Loomis, near Archer, 80x120; faces on 2 sts. Address M 423, Tribune.

VACANT—NORTH SIDE.

FOR SALE—57X125. CORNER, $5,500; Rogers Park, west, near proposed elevated; $1,000 and terms.
C. T. A. ANDERSON, 35 S. Dearborn-st.

FOR SALE—33X123 FT. RES. LOTS ON Arthur-av., near Ridge-av., in Rogers Park; terms; $250 down, bal. $25 per month. Address C 415, Tribune.

FOR SALE—MY 30 FT. LOT IN ROGERS Park, $845. $200 cash, bal. $10 a mo., partial imnts. incld. in price. Address A E 381, Tribune.

FOR SALE—33 FT. RESIDENCE LOTS IN North Edge.; well developed neighborhood; highly restricted; can handle with $300 cash; terms to address C K 252, Tribune.

FOR SALE—50X125, EDGEWATER, BET. Clark-st. and steam rd.; bargain; $70 ft. Address C G 80, Tribune.

VACANT—NORTHWEST SIDE.

FOR SALE—33 FT. WASHTENAW, N. OF Devon; worth $1,800 for $1,500; also 33 ft. same vicinity, worth $1,600 for $1,195; 33 ft. Talman, worth $1,600 for $1,200; also Devon bu. corn. n.w. C.A.&E. & W. MOERIS, Subdivider, 2600 Devon. R. P. 0992.

FOR SALE—WILL SELL MY EQUITY IN lot near Forest Preserve for cash. near Milwaukee-av. car line and C. & N. W. Address N 482, Tribune.

FOR SALE—COR. 119 FT. ON BERTEAU, ripe for stores and apts.; $3,000 will handle. Address A 131, Tribune.

FOR SALE—PICK THIS UP: 31 FT. ON Lotus-av., so. of Waveland; $700 cash. KOESTNER & ZANDER, 27 W. Washington.

REAL ESTATE—MFG. PROPERTY.

SMALL MACHINE SHOP.

Bloomingdale-av., convenient to Kedzie and North, 3 story bldg. of 4,356 sq. ft. and 1 story bldg., 968 sq. ft.; electric power; attractive price and terms; must be sold; complete lines of steam and electric transportation; cement roads; all improvements; no assessments; low taxes. Come in and see engineer's proposition, also visit Chalet and Log Cabin homes to be erected by previous purchasers. ROBT. H. ANTHONY, N. J. LARKAU, 111 W. LA SALLE. Central 2119. Randolph 5423.

100X275 FT.

East front, one block from Community Golf course, 10 minutes' walk from station, 35 minutes north from loop on the C. & N. W. Railway and North Shore Electric; good train service; low monthly fare. Price only $3,300; terms $660 cash, $50 monthly. Address B L 329, Tribune.

FOR SALE—INVESTMENT, EAST SIDE, 7 R. steel hd. sun and slp. pchs.; in fine condition; cor. lot; terms; $15,500.
YOU WILL STOP LOOKING when you see this unique 7 r. Cal. bung.; all built ins; htd. sun pch. so. front lot; nr. school and station; act quickly; $11,000.
GEO. C. NEWBURY & CO. CLARK.
556 Center (formerly W. R. R.-av.). Win. 254.

FOR SALE.

If you have $1,000 or more I will enable you to own a $10.00 home in Highland Park, close to Sheridan-rd. lake, golf links, electric and steam roads, underground improvements paid for. Call MR. BADOW, Highland Park 1439, between 2 and 4 p. m.

50X150 FT.,

Facing Exmoor Country Club

on West Park-av., Highland Park, for only $2,000, on terms $400 cash, $30 per month. A fine location for suburban home. Address B T 238, Tribune.

EVANSTON VACANT.

A few lots to offer at low prices facing ASBURY, ROSEALIE, LINCOLN, COLFAX, LINCOLNWOOD, ORRINGTON, FOREST, and SHERIDAN-RD.
W. A. PRIDMORE, 139 N. Clark. Cent. 1212.

LARGE HOME SITE,

75X150 FT.

in Highland Park, price, $1,800; terms $360 cash, $27 monthly. This is a bargain. Act quick. Address Y 335, Tribune.

FOR SALE—EVANSTON SELL AT ONCE, new, mod. brick colonial, 7 rms., 3 bedrms., tile bath, Newport boiler, with oil burner; 2 car heated garage; 2 blks. to transportation and Catholic church, $27,000. Address C E 407, Tribune.

FOR SALE—IMPROVED AND VACANT property on the North Shore.
SMART & GOLEE,
EVANSTON.
Chicago wire, Rogers Park 0272.

FOR SALE—MUST SELL; BEST CASH OR TERMS OFFER BEFORE DEC. 1 TAKES MY BEAUTIFUL RESIDENCE LOT NEAR SALEM LUTHERAN CHURCH; 66x124 7120 OR ADDRESS C F 410, TRIBUNE.

FOR SALE—NORTH SHORE BARGAINS IN vacant and improved. Get full details from MURRAY & TERRY at Chicago or Highland Park offices.

FOR SALE—WILMETTE, MODERN 6 RM. stucco home, h. w. heat, 2 baths, near L; $12,500.
HILL & STONE, 404 Linden-av., Wilmette.

FOR SALE—MODERN HOMES AND VACant; fair pri es; Evanston, Winnetka, Highland Park, Lake Forest, Glencoe, Ravinia, Lake Forest. J. L. FLOYD, 35 N. Dearborn.

FOR SALE—LEAVING CITY JAN. 1, WILL sell or rent 12 rm. house, near school and university, 2703 Sheridan-rd., Evanston. Call owner, Evanston 4724.

FOR SALE—WILMETTE N. E. RESIDENCE. 7 rms., sun porch, stucco, frame; built well; terms; $13,500. Phone Wilmette 211.

FOR SALE—HOMES AND VACANT, NORTH. GILBERT D. JOHNSON & BRO.,
110 S. Dearborn-st.

FOR SALE—HOMES IN EVANSTON, MRS. FULLER 1718 Sherman-av., Evans. 6860.

REAL ESTATE—SUBURBAN—N. W.

A BETTER HOME.

See our new homes, choice lots, and acre lots in Park Ridge before buying.

HOME REALTY CO.,
Park Ridge, Ill.
Ph. Park Ridge 28.

GET THAT BUNGALOW NOW.

Contractor will make gilt edge building proposition on few choice sites in Park Ridge, Chicago's Suburb Beautiful. Act now. Address A Z 71, Tribune.

FOR SALE—WILL SELL MY BEAUTIFUL 8 rm. brick residence; $10,250; terms $75 down, $25 per month; will build or loan money to build; only 6 blocks from the station on the C. & N. W. R. R. Address C A 169, Tribune.

FOR SALE—8 ROOM BEAUTIFUL, MODERN bungalow, lot 50x130, on Des Plaines-blvd.; terms; price $8,500. J. H. Wendt, opposite depot, Des Plaines, Ill.

REAL ESTATE—SUBURBAN—WEST.

PRE-WAR BARGAIN.

6 rm. house, modern in every particular, in fine repair; owner selling at sacrifice for quick sale; price $6,750; terms can be arranged with right party.

Office: Oak Park-blvd. Q Station. Phone Berwyn 552.
THE CARROLL L. BRAGG ORGANIZATION.

LA GRANGE HOME.

Excellent bargain in 8 rm. home, close-in; very large living rm., with fireplace, 4 bedrooms, large and high; quarter sawed oak trim; hot water ht.; ga.&e. See us for inspection. Price $10,500.

A. NORDIN.
6 W. Burlington La Grange 777.

FOR SALE—WESTERN SPRINGS, HANDsome 6 rm., 2 story stucco and shingle house; living rm. with fireplace; underfloor furnace; surrounded by fine houses on paved st.; 3½ blocks to depot; business forces owner to sell. This is a positive sacrifice. Address Y 524, Tribune.

FOR SALE—GLEN ELLYN, NEW 5 R. KEYlastone bung., 2 bedrms., slpg. pch., tile bath, extra large living rm., firepl., hdwd. firs. Cemt. bsmt., ldy. tubs, pvd. st.; fine loca. Only $1,300 cash, bal. monthly, like rent. Phone Glen Ellyn 896.

FOR SALE—LOMBARD, BEAU. NEW 6 R. DUplex house; oak firs., enamel trim, strictly mod. on 75 ft. lot, un trans. $7,500; easy terms. Owner, 22 W. Parkside Blvd. Clark and Lake-sts. Phone Lombard 20.

$480 PER ACRE!!!

12½ acres in Elmhurst, adjoining new high school and golf links, near St. Charles-rd. Address N 459, Tribune.

FOR SALE—GARAGE SITES; BEST IN Northern Illinois; price right; real opportunity. FRANK ROCKWELL, Real Estate, St. Charles, Ill.

FOR SALE—6 ROOM MOD. HOUSE, OAK floors and trim.; lot 100x140; 1 blk. to school and depot. Elmhurst; only $5,750. A. C. HOT, 109 N. Dearborn-st. State 6644.

FOR SALE—$500 TO $500 CASH, BALANCE like rent, new 5-6 room bungalows (Maywood). 155 N. Clark-st., Room 1620.

FOR SALE—WHEATON AND OTHER SUBurban homes and farms.
GEO. C. NEWBURY & CO., 8 S. Dearborn-st.

FOR SALE—BY OWNER, $500 CASH, NEW home, large lot; A1 transp. Rm. 201, 513 S. 5th-av., Maywood.

FOR SALE—BRICK HOUSE, RIVER FOREST, at a BARGAIN for QUICK sale. Make appointment to in pect Austin 0283

FOR SALE—BUNGALOW, 6 RM. BRK., LIKE new, nr. 2 trains, $6,000 cash, balance monthly. 2505 S. 61st-av.

REAL ESTATE—SUBURBAN—S. W.

4½ ACRE CHICKEN FARM FOR $1,250. TERMS $200 DOWN AND $20 PER MONTH, AT BELMONT ON THE C., B. & Q. R. R.; LAND HIGH AND DRY. BIGGEST BARGAIN ALONG THE C., B. & Q. R. R. ADDRESS A Q 460, TRIBUNE.

FOR SALE—WILL SELL MY ONE ACRE chicken farm at Westmont, on the C. B. & Q. R. R.; only 40 minutes from the loop for $375; $50 down and $5 per month; 2 blocks from the station. Will build on terms to suit. Address A Y 327, Tribune.

REAL ESTATE—SUBURBAN—NORTH.

FOR SALE—WILMETTE; ATTRACTIVE 8 rm. stucco bungalow with tile roof, h. w. ht., tile bath, with separate shower bath, extra trim and hdwd. firs., 2 blks. beautifully shrubbed, heated garage, drive; splendid offering in good east section at $20,000. Terms.
New 8 rm. stucco, northeast section, h. w. ht., 2 baths, extra lav. and toil. on 1st fl., 2 beautiful large glassed pchs., 65 ft. lot; possession once; price $30,000.
Attractive buy, Wilmette, Sheridan-rd. and Laurel-av. n. w. cor., 109x145, or can divide into two. Price $140.
Glencoe—Wonderful riparian rights property, 88x425 to the water, wooded. Such property almost priceless in future years. For sale now at $250 ft.
R. M. JOHNSTON & CO.,
Opposite P. O. Terminal, Ph. Wilmette 68.

GOOD BUYS.

New 6 room brick and stucco home, in Wilmette; living room 15x28; artistic fireplace, bookcases; large paneled dining room; high pergola; best appointed kitchen in Wilmette; master bedroom over living room; 2 closets; modern bath; hot water heat; low priced at $14,000; terms.
Five room brick bungalow, in North Evanston, large corner lot; big living room, paneled dining room, tiled bath; 2 large bedrms. Just listed; will go quick; bargain, $11,500.
WILMETTE REALTY CO. Ph. Wilmette 1304

MOVE RIGHT IN EVANSTON HOME.

Will sacrifice my $9,000 modern Kellastone bungalow for $8,000, located in best residential section of northwest Evanston, within a stone's throw of many homes costing from $15,000 to $30,000. Basement under entire house; laundry trays, built-in buffet, and real house; laundry trays, built-in buffet, and real fireplace; tile bathroom, built-in bath tub; lot 40x150. References required. Write for appointment to inspect. Address S H 125, Tribune.

FOR SALE—WILMETTE; ATTRACTIVE 7 rm. stucco in choicest N. E. location; ins. liv. rm., glass dining porch, sun pchs.; h. w. heat; deep heavily wooded 75 ft. lot, 2 car garage; owner's business moved to West Side; priced for quick sale at $19,500.
Beautiful wooded lot, 50x180, in very finest N. E. section; worth $130 ft.; owner must sell $110.
M. E. BARKER & CO.,
End "L". 417 Linden. Ph. Wilmette 407.

FOR SALE—A FEW REMAINING 2 AND 3 acre tracts in "Oak Spring Acres." High, rolling, wooded; ideal country home sites; convenient to steam and electric transportation; cement roads; all improvements; no assessments; low taxes. Come in and see engineer's proposition, also visit Chalet and Log Cabin homes to be erected by previous purchasers. ROBT. H. ANTHONY, N. J. LARKAU, 111 W. LA SALLE. Central 2119. Randolph 5423.

100X275 FT.

East front, one block from Community Golf course, 10 minutes' walk from station, 35 minutes north from loop on the C. & N. W. Railway and North Shore Electric; good train service; low monthly fare. Price only $3,300; terms $660 cash, $50 monthly. Address B L 329, Tribune.

FOR SALE—INVESTMENT, EAST SIDE, 7 R. steel hd. sun and slp. pchs.; in fine condition; cor. lot; terms; $15,500.
YOU WILL STOP LOOKING when you see this unique 7 r. Cal. bung.; all built ins; htd. sun pch. so. front lot; nr. school and station; act quickly; $11,000.
GEO. C. NEWBURY & CO. CLARK.
556 Center (formerly W. R. R.-av.). Win. 254.

FOR SALE.

If you have $1,000 or more I will enable you to own a $10.00 home in Highland Park, close to Sheridan-rd. lake, golf links, electric and steam roads, underground improvements paid for. Call MR. BADOW, Highland Park 1439, between 2 and 4 p. m.

50X150 FT.,

Facing Exmoor Country Club

on West Park-av., Highland Park, for only $2,000, on terms $400 cash, $30 per month. A fine location for suburban home. Address B T 238, Tribune.

EVANSTON VACANT.

A few lots to offer at low prices facing ASBURY, ROSEALIE, LINCOLN, COLFAX, LINCOLNWOOD, ORRINGTON, FOREST, and SHERIDAN-RD.
W. A. PRIDMORE, 139 N. Clark. Cent. 1212.

LARGE HOME SITE,

75X150 FT.

in Highland Park, price, $1,800; terms $360 cash, $27 monthly. This is a bargain. Act quick. Address Y 335, Tribune.

FOR SALE—EVANSTON SELL AT ONCE, new, mod. brick colonial, 7 rms., 3 bedrms., tile bath, Newport boiler, with oil burner; 2 car heated garage; 2 blks. to transportation and Catholic church, $27,000. Address C E 407, Tribune.

FOR SALE—IMPROVED AND VACANT property on the North Shore.
SMART & GOLEE,
EVANSTON.
Chicago wire, Rogers Park 0272.

FOR SALE—MUST SELL; BEST CASH OR TERMS OFFER BEFORE DEC. 1 TAKES MY BEAUTIFUL RESIDENCE LOT NEAR SALEM LUTHERAN CHURCH; 66x124 7120 OR ADDRESS C F 410, TRIBUNE.

FOR SALE—NORTH SHORE BARGAINS IN vacant and improved. Get full details from MURRAY & TERRY at Chicago or Highland Park offices.

FOR SALE—WILMETTE, MODERN 6 RM. stucco home, h. w. heat, 2 baths, near L; $12,500.
HILL & STONE, 404 Linden-av., Wilmette.

FOR SALE—MODERN HOMES AND VACant; fair pri es; Evanston, Winnetka, Highland Park, Lake Forest, Glencoe, Ravinia, Lake Forest. J. L. FLOYD, 35 N. Dearborn.

FOR SALE—LEAVING CITY JAN. 1, WILL sell or rent 12 rm. house, near school and university, 2703 Sheridan-rd., Evanston. Call owner, Evanston 4724.

FOR SALE—WILMETTE N. E. RESIDENCE. 7 rms., sun porch, stucco, frame; built well; terms; $13,500. Phone Wilmette 211.

FOR SALE—HOMES AND VACANT, NORTH. GILBERT D. JOHNSON & BRO.,
110 S. Dearborn-st.

FOR SALE—HOMES IN EVANSTON, MRS. FULLER 1718 Sherman-av., Evans. 6860.

REAL ESTATE—SUBURBAN—N. W.

A BETTER HOME.

See our new homes, choice lots, and acre lots in Park Ridge before buying.

HOME REALTY CO.,
Park Ridge, Ill.
Ph. Park Ridge 28.

GET THAT BUNGALOW NOW.

Contractor will make gilt edge building proposition on few choice sites in Park Ridge, Chicago's Suburb Beautiful. Act now. Address A Z 71, Tribune.

FOR SALE—WILL SELL MY BEAUTIFUL 8 rm. brick residence; $10,250; terms $75 down, $25 per month; will build or loan money to build; only 6 blocks from the station on the C. & N. W. R. R. Address C A 169, Tribune.

FOR SALE—8 ROOM BEAUTIFUL, MODERN bungalow, lot 50x130, on Des Plaines-blvd.; terms; price $8,500. J. H. Wendt, opposite depot, Des Plaines, Ill.

REAL ESTATE—SUBURBAN—WEST.

PRE-WAR BARGAIN.

6 rm. house, modern in every particular, in fine repair; owner selling at sacrifice for quick sale; price $6,750; terms can be arranged with right party.

Office: Oak Park-blvd. Q Station. Phone Berwyn 552.
THE CARROLL L. BRAGG ORGANIZATION.

LA GRANGE HOME.

Excellent bargain in 8 rm. home, close-in; very large living rm., with fireplace, 4 bedrooms, large and high; quarter sawed oak trim; hot water ht.; ga.&e. See us for inspection. Price $10,500.

A. NORDIN.
6 W. Burlington La Grange 777.

FOR SALE—WESTERN SPRINGS, HANDsome 6 rm., 2 story stucco and shingle house; living rm. with fireplace; underfloor furnace; surrounded by fine houses on paved st.; 3½ blocks to depot; business forces owner to sell. This is a positive sacrifice. Address Y 524, Tribune.

FOR SALE—GLEN ELLYN, NEW 5 R. KEYlastone bung., 2 bedrms., slpg. pch., tile bath, extra large living rm., firepl., hdwd. firs. Cemt. bsmt., ldy. tubs, pvd. st.; fine loca. Only $1,300 cash, bal. monthly, like rent. Phone Glen Ellyn 896.

FOR SALE—LOMBARD, BEAU. NEW 6 R. DUplex house; oak firs., enamel trim, strictly mod. on 75 ft. lot, un trans. $7,500; easy terms. Owner, 22 W. Parkside Blvd. Clark and Lake-sts. Phone Lombard 20.

$480 PER ACRE!!!

12½ acres in Elmhurst, adjoining new high school and golf links, near St. Charles-rd. Address N 459, Tribune.

FOR SALE—GARAGE SITES; BEST IN Northern Illinois; price right; real opportunity. FRANK ROCKWELL, Real Estate, St. Charles, Ill.

FOR SALE—6 ROOM MOD. HOUSE, OAK floors and trim.; lot 100x140; 1 blk. to school and depot. Elmhurst; only $5,750. A. C. HOT, 109 N. Dearborn-st. State 6644.

FOR SALE—$500 TO $500 CASH, BALANCE like rent, new 5-6 room bungalows (Maywood). 155 N. Clark-st., Room 1620.

FOR SALE—WHEATON AND OTHER SUBurban homes and farms.
GEO. C. NEWBURY & CO., 8 S. Dearborn-st.

FOR SALE—BY OWNER, $500 CASH, NEW home, large lot; A1 transp. Rm. 201, 513 S. 5th-av., Maywood.

FOR SALE—BRICK HOUSE, RIVER FOREST, at a BARGAIN for QUICK sale. Make appointment to in pect Austin 0283

FOR SALE—BUNGALOW, 6 RM. BRK., LIKE new, nr. 2 trains, $6,000 cash, balance monthly. 2505 S. 61st-av.

REAL ESTATE WANTED.

For Cash.
NORTHWEST SIDE.

Want 6 or more lots, paved street; pay cash; also want stores and flats for sale, up to $100,000; have $50,000 cash; no trade.
A. J. STONE & CO., 4503 Milwaukee-av.
Co-operation of Broker Solicitors.

WANTED—WE PAY CASH FOR COOK county acre tracts, large business buildings and apartment properties that are a real bargain.
FRED'K. H. BARTLETT & CO.,
Entire 6th floor. 69 W. Washington-st.

WANTED—VACANT OR IMPROVED BUSIness property in any part of the city; will pay all cash. VICTOR POLAKOW, 118 N. La Salle-st. Phone Dearborn 4357.

WANTED — VACANT BUSINESS BLOCK suitable for building stores; submit what you have. Address C K 57, Tribune.
VICTOR POKALOW, 118 N. La Salle-st.

WANTED — WILL INVEST $100.000 IN real estate, improved vacant or acres; will deal all cash; owners or exclusive agents only. B. W. SANGOR, 220 S. State-st.

WANTED—BARGAIN IN NORTH SHORE 3 or 4 flat bldg.; prefer east of N. Shore "L." PEARSON & CONNELL, Arcade Bldg.

S. E. Cor. Broadway and Devon. Shel. 3036.

WANTED—TO BUY—BUNG. 6 OR 7 RMS., liv. rm. 14x18 or more exclusive of sun par. in Austin or Oak Park; will pay $9,000. No agents. Address C L 129, Tribune.

WANTED—TO BUY—FROM OWNER, 6 OR more apts., N. SIDE; must be bargain; $250 to $500 cash; state full particulars. Address C E 404, Tribune.

WANTED—HAVE $1,500 AND $100 PER mo. for 5 or 6 flat with store, if possible; North or West Side pref. Address B J 571, Tribune.

WANTED—WILL PAY CASH FOR 3, 4 OR 6 flat bldg. South Side if your price is right; deal with owners only. J. J. SZLIKAS, 3741 S. Halsted-st. Boulevard 5066.

WANTED—HAVE $30,000 CASH TO INVEST in mod. well constr. 18 to 36 apt. bldg., 4 and 5 rm. flats; must be well located, priced within reason. Address C H 523, Tribune.

WANT 12 APT. OR LARGER, SOUTH OF 51st-st. from Halsted to the lake. Mean business, so give some details. Address A E 326, Tribune.

WANTED—15 TO 24 APARTMENT BLDG., prefer West Side; for investment; pay $10,000 or more cash and assume. Address A E 495, Tribune.

WANTED—TO BUY HOUSE SOUTH OF 43D, east of Drexel-blvd., with large garage. Address A E 140, Tribune.

WANTED—CHGO. REAL ESTATE; HAVE $230,000 cash to invest. Address Y F 485, Tribune.

WANTED—WILL INVEST $10,000 TO $100,000 in good income producing property, any location. Address O 599, Tribune.

To Improve.
WE CAN BUILD

cheaper now than in the spring and help finance, if you own the lot.
CALHOUN & JACKSON, Inc.
Rm. 536, 29 S. La Salle-st.
Phones Randolph 0865-0866.

WANTED—50 FT. COR. LOT RIPE FOR 12 flat modern bldg.; responsible contractor will plan, furnish all money, build at cost and sell quickly to net owner about 75% Address L 563, Tribune.

By Brokers.

WANTED—LIST YOUR NORTH-SIDE PROPerty with us for quick results. Numerous buyers waiting.
SHERMAN BROS. REALTY COMPANY.
196 N. Clark-st. Dearborn 1416.

WANTED—WE HAVE CASH BUYERS FOR income property and can give quick action. What have you?
SELZ & SOUTHMAN.
S. E. Cor. 61st and Calumet-av.

WANTED—CORRESPONDENCE SOLICITED from owners of subdivided acreage property near any growing city, anywhere. CHARLES R. DAVIS, Realtor, Milwaukee.

WANTED—DO YOU WANT CASH FOR GOOD close-in property? Phone or write McCLUN, 39 years of quick results in selling South Side real estate. 217 W. 63d-st.

WANTED—WE HAVE BUYERS FOR S. SIDE real estate. Give us a quick action.
W. H. BOWERS & CO.,
Calumet 0683. 6 E. 31st-st., N. E. Cor. State.

WANTED—WE HAVE BUYERS FOR BUS. property, churches, estates, and libraries; property is worth $300,000 and free of all incumbrances. Will sell on terms or exchange for well located Chicago property. Address B O 507, Tribune.

Interested in Florida?

Lots in Royal Palm subdivision of Fort Myers; just opened; ¼ mile from R. R. Sta., ¼ mile from Dixie, on river front; $300 up; increase assured; select groves and truck farms. W. T. SHERMAN, 7849 Eggleston-av. Stewart 3372.

Illinois.

REAL BARGAIN.

2 acres, near Hinsdale, with good black soil. Dandy for chickens or truck 1 block from water and electricity; 12 minutes' walk to station; 30 trains a day. Price $1,500; sell on small down payment. Write at once. J. HEINECK, 3036 N. Ashland, Chicago.

ACRE AND HOME—BEAU. PAVED DRIVE, 4 rm. sleeping porch, henhse., orchard, small crop, water, elec., gas, etc.; $4,750; near sta., 40 min. loop. A. E. & C. Ry.; 12½c for price $4,200; terms to suit. Address Q 615, Tribune.

FOR SALE—30 ACRES, MODERN HOUSE and outbuildings, on C. & N. W. and interurban, 15 miles from Chicago limits; choice Hobstein dairy horses, poultry, implements; possession; terms. JAMES DORSEY, 34 Nolting Block, Elgin, Ill.

FOR SALE—WILL SELL 7 OR 8 ACRES from my farm with unfinished 4 room house, 3 blocks station, 45 minutes loop West Side; easy payments; low price.
W. VAN HOOK, 725 Congress Bldg.

FOR SALE—SEVERAL BARGAINS IN choice farms, close to Chicago. Buy now; make money. HIPPLE & CLARKE, 82 W. Washington-st.

Indiana.

FOR SALE—80 ACRES, INDIANA, 69 MI. from Chicago near town; good buildings, rich black soil timber, pasture and hay land; growing wheat. 3 horses, 4 cows, 10 chickens, farming tools, for sale or trade. Will exchange for cottage, house, or flat. Price $8,500; easy terms for cash sale. C. ROWE, 1615 Michigan-av. Wabash 0200.

FOR SALE—FARM, 160 ACRES, IN INDIana, 509 W. 43d-pl. P. Lynch. Yards 3510.

Michigan.

80 Acre Michigan Farm.
Horses, 300 bu. Potatoes and

100 bu. wheat, 200 bu. corn, 50 cabbage, 15 bu. onions, 15 bu. beets, vegetables, stove wood, hog, poultry, potato planter, full implements, tools, etc.; pleasant self-sustaining home; 1 mile town; productive tillage for general crops, spring watered pasture, wood, timber; comfortable house, barn, poultry house, pigery; to settle quickly, $1,800 gets all; part cash; details page 91 Big Illus. Catalog Selected Farms, 160 pages. STROUT FARM AGENCY, 427-J. Marquette Bldg., Chicago, Ill.

FOR SALE—20, 40, 80 AC. TRACTS NEAR hustling city in lower Mich.; rich clay loam soil; only $10 to $50 down, bal. long time. Write today for illustrated booklet giving full information. SWIGART LAND CO., 1247 First Nat. Bank Bldg., Chicago.

FOR SALE—$7 TO $500 ACRE; OVER land in Central Mich.; must be handy to sell for quick cash sale, $1.50 per acre; title perfect. Address C S 501, Tribune.

FOR SALE—BUY HOME IN HANDY SMALL soil; for quick cash sale, $1.50 per acre; title perfect. Address C S 501, Tribune.

FOR SALE—$1,000 GETS 40 ACRES; $20 BUYS 80 a. unimp. clay loam land, lake on back end, $12.50 a. Evans-Tinney Co., Fremont, Mich.

Missouri.

FOR SALE—SMALL MISSOURI FARM.
40 acres, $300, or will sell 20 acres for $150. Will trade for Chicago property. Only 3 miles from good railroad and banking town of 500 population. East and west slope, little timber, timber enough for improvements; productive land, more than half tillable, abundant rainfall, healthful climate, good water. Fine for hogs, cattle, poultry, fruit of all kinds, vegetables, etc. R. F. D. and rural phones. Perfect title. Send for pictures and particulars. D. Rogers, 2316-B Belleview-av., Kansas City, Mo.

Wisconsin.

FOR SALE—DON'T BE A RENTER. OWN A farm. We will sell you an 80 acre cutover land farm with house and barn, on payment down of $100. No further payments for 4 years if improvements are made. To help you start, for every $1 made in labor you perform in making these improvements we will advance $2 in supplies and rental of team and farm machinery. Fair enough? Then write today for full information, TOM HAWK LAND CO., Box 1. Tomahawk, Lincoln County, Wisconsin.

LANDOLOGY, FREE.

Special number, just out, containing many facts of eleven farms in Marinette county, Wis. If for home or investment we can help you. Get list of buying good farm lands, where farmers grow rich. Get it once for this special number. LANDOLOGY, 1 Nic Farm, Wis. Address SKIDMORE-RIEHLE LAND CO., 506 Skidmore-Riehle Bldg., Marinette, Wis.

FOR SALE—CUT-OVER LANDS IN IN upper Wisconsin. The Soo Line is offering to actual settlers only good hardwood lands, close to markets. Prices and terms to fit your pocketbook. Ask for free booklet. 55 acres 3½ blocks to depot; business forces owner to sell. This is a positive sacrifice. Address Y 524, Tribune.

FOR SALE—GLEN ELLYN, NEW 5 R. KEYlastone bung., 2 bedrms., slpg. pch., tile bath, extra large living rm., firepl., hdwd. firs. Cemt. bsmt., ldy. tubs, pvd. st.; fine loca. Only $1,300 cash, bal. monthly, like rent

AUTOMOBILES—GASOLINE.

CADILLAC'S SPECIALS

CADILLAC 8, TYPE 61, 5 PASSENGER coupe; this car is finished in Cadillac blue and upholstered in blue silk velour to match. It has been revarnished and the generally fine appearance of the top and fenders makes it very hard to distinguish from a new car. This has been used by the original owner only a little more than 3,000 miles and has been kept in garage—a car of larger capacity. Equipped with 5 excellent cord tires, spare, trunk rack, bumper, rear traffic signal, spring cover, and Houdaille shock absorbers. The appearance of this car will be given a new car warranty. It is the current model car and for such represents a saving at our price of $3,000.

CADILLAC 8, TYPE 61, 7 PASSENGER touring. This is one of our latest series 7 passenger touring cars and is in such condition that it cannot be distinguished from a new car. It was turned in to the Cadillac factory and replaced with a 61 enclosed model. The car is painted Cadillac blue and is first class in every particular. It is equipped with new cord tires, spare, tire cover, spring bumper, trunk rack, and other extras. It has had comparatively low mileage and will carry the same warranty as a new car. Here is a splendid opportunity to buy a Cadillac of the current model at a considerable saving. Special at $2,100.

CADILLAC 8, TYPE 61, VICTORIA coupe. The Victoria is one of the most popular of Cadillac has ever built. It seats four comfortably and for city and suburban use is unexcelled. This particular car is in such condition that it has been given the appearance of a new automobile. We have given it a thorough mechanical overhauling and the purchaser will receive the warranty as that given a new car. It has been repainted a Brewster Berkshire blue. Equipped with cord tires, spare tire cover, spotlight, and bijflex bumper. A splendid car at $3,300.

CADILLAC 8, TYPE 59, 7 PASSENGER sedan. This is one of the finest touring cars of this model we have ever been privileged to offer. It has been refinished by us in a rich proof gray with stripe in black, and has been thoroughly overhauled mechanically in our shops to carry a new car warranty. Equipped with 5 cord tires and tubes, spare tire cover, our coach department and a genuine heater insures an unusual degree of winter driving comfort. Top and upholstery are in first class condition. Equipment includes rear vision mirror, spring bumper, automatic windshield wiper, pedal pads, stoplight, and dual horns. Your inspection of this car will receive value far in excess of our price of $1,850.

CADILLAC 8, TYPE 59, LIMOUSINE. This is a beautiful maroon car and has had its most particular care in the hands of the original purchaser. The upholstering and interior appointments will bear the closest inspection. Mechanically the car has been completely overhauled and will carry the factory warranty. It is equipped with new cord tires, spare, tire cover, front and rear bumper, automatic windshield wiper, dual horns, and other refinements and is unusual bargain at $2,750.

CADILLAC 8, TYPE 57, BROUGHAM. An unusual low price placed on this 5 passenger model is in keeping with the indications of the careful attention it has had in the hands of the prev ous owner. It is finished in Cadillac blue and upholstered in a very attractive shade of blue velour. Motor is in very good condition, and the car will give the closest mechanical inspection. Tires are almost new and the equipment includes rear vision mirror, spare tire, and front bumper. Specially priced at $1,500.

CADILLAC MOTOR CAR CO.,
CHICAGO BRANCH,
1301 MICHIGAN-AV. CALUMET 4841.

Bird-Sykes

ESTABLISHED 1903.
2215 Michigan-av.

Paige and Jewett
DISTRIBUTORS.

$475
Nash Touring, 1920

Rebuilt, repainted dark green, light 6, 5 passenger; equipped with excellent cord tires, bumper, jack, extra tire, etc. We believe this car could not be duplicated for $100 less than we are asking. A real bargain.

$550
Essex Touring, 1920

Overhauled, paint good; five good cord tires, 8 bumpers, spot light, wheel lock, etc. There is no value in Chicago equal to this.

$650
Paige, 1919, Touring

Has been rebuilt, refinished dark green, seat cover, bumper, spotlight, motometer, snubbers, etc. Excellent cord tires. One of the most serviceable and dependable motor cars Paige has ever produced. Continental engine, 127 inch wheelbase; extremely roomy limousine body. Wonderfully easy riding and easy operating. Without question of doubt one of the greatest values we have ever offered.

$1,275
Hudson Sedan, 1920

Mechanically positively first class. Cylinders bored, new pistons, rings, etc., refinished; has appearance and efficiency of new; upholstery "clean." Practically new tires. There is no value equal to this in Chicago at $1,450 cash, balance monthly terms.

VERY LIBERAL TERMS.

NO BROKERAGE.
CALUMET 6060.
Willard McAllister, Mgr., Used Car Dept.

PACKARD

HUDSON TOURING CAR, MODEL 6-40. This is a light, economical touring car that is good for thousands of miles of satisfactory service. The equipment is very complete and includes an excellent set of cord tires. We are able to offer it at the exceptionally low price of $150.

CHANDLER ROYAL DISPATCH. This is the very latest product, delivered new this month. Individual fenders and aluminum step plates, is painted dark maroon and is equivalent to a new car in everything but the price. Equipment includes spare tire, bumpers, automatic wind shield wiper, mirror, wheel lock, spotlight, etc. Must be sold at once. Inspection will bring a sacrifice.

LEXINGTON TOURING CAR, 1921 MODEL. This car has just come out of our repair shop, where all necessary mechanical work has been completed. It is newly painted a Pullman Brown and is a perfect automobile in every respect. The equipment is also complete, including bumper, spare tire, speedometer, full set of tools, etc. Any one desiring a touring car will be more than pleased with this one at our price of $1,250.

PACKARD TWIN SIX TOURING MODEL. This is an exceptionally nice car. It is now in the hands of the original owner at all times and will be sold at a reasonable price. Paint, top, and upholstery are in first class condition, and the cord tires look unusually well. This is the first car of this model we have had available for some time, and we advise an early inspection, as the price is only $700.

PACKARD TWIN SIX TOURING MODEL. This car was produced during 1919 and is practically an exact duplicate of the car we are delivering today. It is painted in standard Packard blue, very well upholstered with tires, and is good for thousands of miles of satisfactory service. It will make a very safe investment at $1,250.

PACKARD MOTOR CAR CO. OF CHICAGO.
2327 S. Michigan-av. Milwaukee Branch.
Calumet 7400. 35th and Grand.

CLOSED USED CARS.

Willys-Knight, sedan 1921.
Maxwell coupe, 1921.
Ford sedan 1920.
Ford sedan 1919.
These cars are all in guar. condition.
Terms or trade.
3301-3309 W. NORTH-AV.

New and Used Car Bargains.

1923 Stearns 6	1923 Stearns 4
1921 Paige Phaeton	1921 Peerless
1921 Gardner	1921 Dort
1922 Durant	1922 Hup.

Also 25 other makes, including sedans and touring cars. Open eves.
2212 JACKSON-BLVD.

BARGAIN.

Late model 7 passenger car of standard make; new tires, excellent mechanical condition; good family car at your own price.
WM. F. KOSCHE MOTOR SALES CO.,
2317 Michigan-av. Calumet 4707.

1920 DODGE SEDAN.

Very good mechanical condition, good tires, new wheels, and newly painted. Will sell at a reasonable. Cash or terms.
HUDSON MOTOR CO. of ILL.
1915 Michigan-av. Calumet 6909.

$1,000 OFF LIST PRICE.

New 1922, 8 cylinder Apperson, 5 passenger sedan, never been driven, fully equipped, 5 cord tires, bumpers, automatic wind shield wiper, mirror, wheel lock, spotlight, etc. If you want a new high class car at a discount call Irving 2766.

Franklin-Marmon-Hupp.

Hudson-Essex dealers. GEORGE MARQUETTE MOTOR CO., 5071 Ridge-av. at Clark. Rogers Park 4800 and 4801.

NO CASH, BALANCE EASY TERMS.
Have Franklin, Maxwell touring, Moline touring, and many others. Saginaw sedan, 7800 Stony Island-av.

PREMIER—DEM. TOP $475
1 new cabriolet 425
PREMIER MOTOR CO., 2347 S. Michigan-av.

STERLING AND LEXINGTON DEALERS.
BRENNAN-DOTY AUTO SALES,
1215 E. 63d-st. Ph. Dorchester 8902.

AUTOMOBILES—GASOLINE.

Special Bargains
AT THE
Peerless
FACTORY BRANCH.

4
PRACTICALLY NEW CARS.

PEERLESS 6, 1922 DEMONSTRATOR. This car has been in our demonstrating service for just a short period of time and of course has been handled by an expert driver. Mechanically it is as near perfect as an automobile can be and in appearance you cannot tell that you will feel more satisfied in purchasing a car that has never been sold to an individual and one that has had expert care and attention at all times, and particularly when you buy it at a price that represents such a tremendous saving, as compared with the price of a new car today. Do not put off seeing and riding in this automobile if you would purchase a beautiful high grade 7 passenger touring car. It has our standard permanent top, motometer, bumper, stoplight, spring covers, step plates, and other extras. There is only one of these cars available at this time, so you will have to act quickly. Specially priced at $2,100.

PEERLESS 8 COUPE, 1922. This is a car that was owned by a factory official at Cleveland. We doubt if you could tell it from a new one. It originally sold for over $3,750. It has hardly been used enough to limber up the motor. Paint, tires and velour upholstery show practically no wear. Mechanically this car will carry our standard warranty. This is the roomy 7 passenger coupe that has been so popular with us during the spring and summer. Do not let the low price we have put on it scare you or influence your judgment. We must reduce our stock of used cars regardless of price. $2,850.

OLDSMOBILE SEDAN, 8 CYL., 1921. This particular car has been in the hands of the owner, who is connected with our factory, and has not had a great deal of mileage. It has had the attention of factory experts at all times. The entire car looks almost new. It runs smoothly and quietly, and we do not know of anything you could do to this car to make it any better. The tires, upholstery, and paint look almost new. We have priced this car at least $300 under any other car in similar condition. You cannot afford to miss this opportunity of getting a light 5 passenger sedan of a standard make that has hardly had the newness taken off of it. Your prompt action will be necessary if you want to obtain this bargain. Price $1,175.

STUDEBAKER SPECIAL SIX TOURING, 1921. A light, economical, yet powerful touring car that we are offering at a price that is far below its market value. It has not seen a great deal of driving and is in very fine condition throughout. It is equipped with a set of spare sides and other equipment that go to make up a complete and well equipped car. Would suggest your seeing and riding in this car if you are interested in purchasing an automobile of the equal of which we do not believe you can duplicate. It is being sacrificed for $675.

Peerless Motor Car Co.
OF ILLINOIS.
2323 MICHIGAN-AV. CALUMET 5540.

WILLS
SAINTE CLAIRE

WILLS SEDAN, '22.

This car has been driven only 7,000 miles. It was bought in for our new imperial sedan. Wonderful car and has been given this automobile and you cannot find a squeak or a rattle. The paint is Brewster green and still shows that wonderful luster. The upholstering shows no wear and the tires are good for at least 6,000 more miles. The equipment consists of 2 bumpers, stoplight, heater, rear vision mirror, windshield visor, and windshield wiper; one key locks ignition, transmission, doors, tools and rear wheel. The appearance of the car is as good as one that has never been driven. Our price on this car is $1,100 under delivered price. Price $2,750.

DANIELS 8 SPORT.

This 4 passenger Daniels sport is very smart appearing and we warrant the car to be in excellent condition. We are pricing this car so low that it will surely be sold to the first person that inspects it. Price $725.

WILLS SPORT '22.

Painted a beautiful maroon and has been driven only 1,800 miles by a very careful owner. This car was traded in for a new sedan. The equipment consists of front and rear bumpers, motometer and step plates. We are pricing this car to the man that drives a great deal in the country because of its speed, endurance and wonderful road ability. We are pricing this car $700 under delivered price. Price $2,100.

HAYNES 75 SPORT, 1923.

Haynes 75 sport, driven only 200 miles. Equipped with spotlights, trunk, bars, windshield wings, motometer, heater, tonneau windshield, winter front, windshield wiper, 5 cord tires and 2 bumpers. This is really one of the snappiest cars in Chicago. Cost new 3 days ago $3,250. Will sell for today, $2,500.

WILLS SAINTE CLAIRE CO. OF ILLINOIS.
2332 S. Michigan-av. Calumet 1310.

OAKLAND BARGAINS

EVERY OAKLAND OWNER A BOOSTER—ASK ONE.

OAKLAND COUPE, 1922. This car is in perfect mechanical condition and equipped with 5 cord tires, like new; price $650. $350 cash. Balance 12 months.

OAKLAND SEDAN, 1921. Overhauled in our shop repainted and renickled, looks and runs like a new car; price $750. $320 cash. Balance 1 year.

OAKLAND 5 PASS. TOURING CAR, 1922. Current model, used as a demonstrator. This car is equipped like new and guaranteed; $750. $320 cash. Balance 1 year.

OAKLAND ROADSTER, 1922. Current model, used very little, in perfect condition; price $650. $280 cash. Balance 1 year.

OAKLAND SPORT MODEL, 1922. With Spanish leather upholstering, wire wheels, extra tire, etc. This car is mechanically perfect and will be sacrificed at $600. $260 cash. Balance 1 year

OAKLAND 5 PASS. TOURING, 1922. Refinished like new, excellent condition; price $800. $260 cash. Balance 1 year.

AUTOMOBILES—GASOLINE.

WE TELL YOU SO

There are no "Set Speeches" in our Used Car Department. Every car has its own history, its own limitations, and its own advantages. We tell you so—and even the inexperienced buyer knows at once that he can count on square treatment.

A few of this week's offerings:

DODGE BROTHERS TOURING.

1921 Production. Has had necessary repairs and in very fine condition. Priced $635.

DODGE BROTHERS TOURING.

1922 Production. Has had necessary adjustments, and a bargain at $775.

CHALMERS TOURING.

1919 Production. Just from paint shop, equipped with good tires and in good condition. Will accept any reasonable offer.

FORD ROADSTER.

1920 Production—$165.

FORD TOURING.

1922 Production. Considerable extra equipment, as good as new, $375.

DASHIELL MOTOR CO.,
DODGE BROTHERS MOTOR VEHICLES.
2542 MICHIGAN-AV. CALUMET 7300.

Peerless Motor Car Co.

OF ILLINOIS.
2323 MICHIGAN-AV. CALUMET 5540.

WILLS
SAINTE CLAIRE

WILLS SEDAN, '22.

This car has been driven only 7,000 miles. It was bought in for our new imperial sedan. Wonderful car and has been given this automobile and you cannot find a squeak or a rattle. The paint is Brewster green and still shows that wonderful luster. The upholstering shows no wear and the tires are good for at least 6,000 more miles. The equipment consists of 2 bumpers, stoplight, heater, rear vision mirror, windshield visor, and windshield wiper; one key locks ignition, transmission, doors, tools and rear wheel. The appearance of the car is as good as one that has never been driven. Our price on this car is $1,100 under delivered price. Price $2,750.

DANIELS 8 SPORT.

This 4 passenger Daniels sport is very smart appearing and we warrant the car to be in excellent condition. We are pricing this car so low that it will surely be sold to the first person that inspects it. Price $725.

WILLS SPORT '22.

Painted a beautiful maroon and has been driven only 1,800 miles by a very careful owner. This car was traded in for a new sedan. The equipment consists of front and rear bumpers, motometer and step plates. We are pricing this car to the man that drives a great deal in the country because of its speed, endurance and wonderful road ability. We are pricing this car $700 under delivered price. Price $2,100.

HAYNES 75 SPORT, 1923.

Haynes 75 sport, driven only 200 miles. Equipped with spotlights, trunk, bars, windshield wings, motometer, heater, tonneau windshield, winter front, windshield wiper, 5 cord tires and 2 bumpers. This is really one of the snappiest cars in Chicago. Cost new 3 days ago $3,250. Will sell for today, $2,500.

WILLS SAINTE CLAIRE CO. OF ILLINOIS.
2332 S. Michigan-av. Calumet 1310.

OAKLAND BARGAINS

EVERY OAKLAND OWNER A BOOSTER—ASK ONE.

OAKLAND COUPE, 1922. This car is in perfect mechanical condition and equipped with 5 cord tires, like new; price $650. $350 cash. Balance 12 months.

OAKLAND SEDAN, 1921. Overhauled in our shop repainted and renickled, looks and runs like a new car; price $750. $320 cash. Balance 1 year.

OAKLAND 5 PASS. TOURING CAR, 1922. Current model, used as a demonstrator. This car is equipped like new and guaranteed; $750. $320 cash. Balance 1 year.

OAKLAND ROADSTER, 1922. Current model, used very little, in perfect condition; price $650. $280 cash. Balance 1 year.

OAKLAND SPORT MODEL, 1922. With Spanish leather upholstering, wire wheels, extra tire, etc. This car is mechanically perfect and will be sacrificed at $600. $260 cash. Balance 1 year

OAKLAND 5 PASS. TOURING, 1922. Refinished like new, excellent condition; price $800. $260 cash. Balance 1 year.

AUTOMOBILES—GASOLINE.

OLDSMOBILE

Nash 6 1922 touring, used so little that the original paint, a deep blue with black trimmings and red wheels, is just like new. It has been rebuilt and the motor is in perfect condition. There are 6 cord tires in excellent condition, 2 being brand new, and 6 wire wheels mounted one on each side of the car. The equipment includes 2 bumpers, motometer, automatic windshield wiper, trunk and trunk rack, body lined with plush, block, rear vision mirror, and finely tailored seat covers. Inspect this car early. Price $1,250.

W. V. FAUNCE MOTOR CO.,
2035 Michigan-av. Calumet 4229.

THE CARS LISTED BELOW ARE IN GOOD condition and are real bargains:

Cadillac 8, Type 55 Touring	$800
Cadillac 8, Type 51 Touring, with limousine body	450
Cole 8 1920 Touring	375
Willys-Knight 6, 1919 Touring	400
Studebaker 6, 1918 Touring	450
Ford Touring, 1 man top	225
Ford Touring, canopy top, express body, starter and dem. rims	530

EASY TERMS ARRANGED.

CADILLAC MOTOR CAR CO., Evanston Branch, 1820 Ridge-av. Evanston 1091.
Open evenings.

RARE OPPORTUNITY

To purchase beautiful 1923 model 5 passenger sedan with small auxiliary seats, at distributors' price. Will make liberal terms. Direct Factory Sales, 2961 Wentworth-av. Phone Dearborn 1743.

We Sell the New Dort 6.

2 YEARS TO PAY.
ENGLEWOOD OVERLAND CO.,
6300 S. HALSTED-ST.

AUBURN TOURING—1921. PERFECT CONDITION; will guarantee this car; snap, $675; terms.
SLAVIN BROS.,
2909 Lawrence-av. Keystone 1790.

BUICK TOUR., 1922

1922 Buick 7 passenger touring car. So new that the original paint, fine grain leather upholstery, and the top are equal to that of any new car. The motor is in excellent condition, and no doubt know of its responsible, durable qualities. It is equipped with 5 cord tires, used only a few hundred miles; bumper, motometer, aluminum step plates, and windshield visor. Price $950. Our guarantee given.

TRIANGLE MOTORS, INC.,
2229 S. Michigan-av. Calumet 6813.

BUICK COUPE
$550

Has been repainted and is in good condition, equipped with good tires. Specially priced for today only.
REO MOTOR CAR CO. OF CHICAGO, INC.,
2301 Michigan-av Cal. 6050-2.

BUICK 6 1922 COUPE.

Run very little; carries new car guarantee. Sell at a bargain; take car in trade. Open evenings until 10 and Sunday. 2810 W. Madison-st.

Buick 1923 Sport Rdstr.

Run 900 mis; fully equipped; carries new car guarantee; sell at big saving; take car in trade. Open evenings until 10 and Sunday. 2810 W. Madison-st.

BUICK—7 PASS. WINTER CAR, H-40; PERFECT mechanically and has elegant glassed sedan top; new paint, new cord tires, bumper, motometer, and snubbers. Must sell. Sunny. 2222 J. Buick-av., nr. Crawford.

BUICK—TOUR.—22-45, 5 PASS.; JUST LIKE new; 8 bumpers, motometer, 6 cord tires; run 6,000 miles; real bargain; $775; terms or trade. 6807 S. Halsted. Wentworth 2727.

BUICK—1922, 7 PASSENGER, LIKE NEW, summer top, winter top; just like new; fully running condition. 2225 W. Harrison.

BUICK—SEDAN, 1924, 7 PASS., EXACTLY like new; many extras; terms or trade. 6807 So. Halsted. Went. 2727.

BUICK—PASS. ALL A... many extras; bargain, $375. Act quick. 5351 So. Ashland.

BUICK SEDAN—1922, 5 PASS., EXACTLY like new, low extras; terms or trade. 6807 S. Halsted. Wentworth 2727.

BUICK—TOUR. 1919; PERFECT COND.; bargain; $275. 4430 Madison-st.

BUICK — SEDAN, LIGHT 4 PASS.; BIG SNAP; $375. 5000 W. CLARK-ST.

BUICK—D-55; BIG 6 NEW TOP; GOOD condition. 3916 N. Irving-av.

BUICK—6, 1922, 5 PASS. TOUR., 5,800 M.; A1 cond.; $750. Kenwood 7534.

BUICK—1923, 5 CORD TIRES, RUNS PERF.; bargain; $250. 6807 S. Halsted.

BUICK—SEDAN; EC. OND.; REPAINTED; $650. 4301 W. Madison-st.

CADILLAC 8 — TYPE 59, SUBURBAN, 7 passenger; has been thoroughly overhauled, repainted dark maroon, and nickel parts renickeled; the mohair upholstering is in excellent condition and harmonizes perfectly with the paint; equipped with 5 good cord tires, Bijflex bumper, spring covers, and wind shield wiper; this car is described in our new list of cars for 1923. CADILLAC MOTOR CAR CO., Evanston Branch, 1820 Ridge-av. Evanston 1091. Open evenings.

Cadillac Model 61 Tour.

Sickness compels the sale of my practically new car; numerous extras. Ph. Lafayette 2686.

CADILLAC—7 PASS. SUBURBAN—ONLY $2,650.
2214 S. Michigan. 24 fl. Calumet 4920.

CADILLAC—5, COUPE; 4 PASS.; REFINished; guaranteed. $875. 1337 N. Clark.

CADILLAC—1921, COUPE, 12,000 MILES; good cond. 715 Church-st. Evanston 740.

CHALMERS — LIMOUSINE, DRIVERS WORK, for sale cheap. Phone Canal 0868.

CHANDLER 1921 7 PASS.

Run 5,700 miles. Can't be told from new; 5 cord tires; fully equipped; $600; terms. Open evenings until 10 and Sunday. 2810 W. Madison-st.

Chandler 1921 Dispatch.

Run 3,200 mi.; exactly like new; 5 cord tires; $650; terms. Open evenings until 10 and Sunday. 2810 W. Madison-st.

CHANDLER—1923 METROPOLITAN SEDAN; run 150 miles; barg. for quick sale; leaving for south. G. E. Bradbury, 180 Hubbard-ct., nr. Ill. Tel. 1091W.

CHANDLER—SEDAN, 1921, LIKE NEW; must sell. Monroe 0471. 657 E. Ohio-st.

CHEVROLET—1923, NEW SERIES, RUN only 1,400 miles for demonstration purposes; carries new car guarantee. This car cannot be told from new car and we will allow liberal discount for small mileage. Cash or terms. 6104 Cottage Grove.

CHEVROLET MOTOR CO.,
630 W. 22d-st. Calumet 7610.

CHEVROLET—1919, BIG SEDAN; THOROUGHLY overhauled; new seat covers; new cords; must be sold. Belmont 4141.

CHEVROLET—TOURING, MOD. 4-90, LATE 1922, like brand new, $300; very liberal terms. 4628 Washington-blvd. Col. 0130.

CHEVROLET—1919; MUST SELL. 5421 Stony Island-av. Plaza 0782.

CHEVROLET—1921; EXACTLY LIKE NEW; runs perfect; $150. 1924 Madison.

AUTOMOBILES—GASOLINE.

CHEVROLET—1922 TOUR.; 490 EXTRA tire and lock; almost new; $375. CHARLES LANGE & BROS. CO., 2025 Milwaukee-av. Spaulding 0234.

CLEVELAND 1922 TOURING

Run 1,600 miles; fully equipped; carries new car guarantee; $900; terms. Open evenings until 10 and Sunday, 2810 W. Madison.

COLE—I WILL SELL AT A SACRIFICE MY very late model Cole 7 pass. touring car; reason for selling, I must leave for Florida at a very early date and cannot take the car with me. This is a special painted brown car with brown leather top, Victoria curtains, shock absorbers, bumper, motometer, approved wheel lock and distinctive wheels. It runs and operates perfectly and if you are interested in a bargain in a high grade, serviceable car call at or write F. KOSCHE, Graceland 7719. 624 Aldine-av.

COLE—8 SEDAN, NEW ROY. CORD TIRES; new paint; front and rear bumper; heater, etc.; a beauty. $675. 1837 N. Clark-st.

DODGE—1921, TOURING, WITH REX WINter-top; also new summer top; equipped with bumpers, spare tire, spot light and other extras. This car is in A-1 condition; see it before you buy.
DODGE BROS. MOTOR CO.,
5721 Broadway. Sunnyside 3221.

DODGE BROTHERS TOURING.

1921 Production. Has had necessary repairs and in very fine condition. Priced $635.
DASHIELL MOTOR COMPANY,
Dodge Brothers Motor Vehicles.
2542 Michigan-av. Calumet 7300.

DODGE SEDAN, 1921.

Run 4,300 miles; can't be told from new; 5 1-in. Royal cord tires; fully equipped; $850; take car in trade. Open evenings to 10, and Sunday. 2810 W. Madison-st.

DODGE SEDAN — 1923, EXACTLY LIKE new, driven 3,200 miles, has 2 bumpers, spare tire, motometer, snubbers; bargain for any one wanting new car; terms or trade. 6807 S. Halsted, Wentworth 2727.

DODGE — ROADSTER, 1922; JUST LIKE brand new; run 575 miles; lots extras; $300; less than list; terms. 2250 So. Halsted. Open evens.

DODGE—TOURING, 1919, $250, OR BEST offer, or will trade for truck, or what have you? Seeley 4320.

DODGE—SEDAN, 1921 MODEL, $775. OUR 90 day guarantee and terms to suit. O'Rourke, 1332 Michigan-av. Cal. 1606-8.

DODGE—TOURING, LATE 1916, $135. CALL betw. 1 and 3 or after 6 p. m., 372 N. Avers.

DURANT—LIKE NEW; MUST SELL; FULLY equipped; 5 cord tires, etc. Trade. 4720 W. North-av., nr. Crawford. Open evenings and Sunday.

DURANT—SEDAN; FOR QUICK SALE; used 2 weeks; terms. Ph. Austin 4109, or see MR. OLCESE, 4617 W. Lake-st.

ELGIN TOUR.
$325

Excellent mechanical condition. Has new top and paint. Good tires. A real bargain.
REO MOTOR CAR CO. OF CHICAGO, INC.,
2301 Michigan-av. Cal. 6050-2.

ELGIN TOURING — 1921; BARGAIN; terms. Ph. Austin 4109 or see MR. OLCESE, 4517 W. Lake-st.

ESSEX TOURING—PERFECT MECHANical condition; real bargain; terms. 6127 Cottage Grove-av. Midway 8300.

ESSEX—SEDAN, 1920; LOOKS AND RUNS like new; bargain, cash or terms. 7800 Stony Island-av. Saginaw 1400.

FORDS

Now is the opportune time to buy a used car. Why? Better values and more cars to select from. We have an unusual display of all makes and models. A few values listed below:

1922 Ford Sedan	$450
1921 Ford Sedan	425
1921 Ford Touring, 1 man top	225
1918 Ford Touring	125
Ford Touring, starter and dem. rims	65
1922 Ford ton truck, canopy top, express body, starter and dem. rims	530

EASY TERMS ARRANGED.

GLENN E. HOLMES, Inc.

"THE LOOP AGENCY."
FORD AND LINCOLN MOTOR CARS.
WABASH-AV. AT LAKE-ST.
Randolph 4717.
OPEN EVENINGS AND SUNDAYS.

FORD—ROADSTER, VERY LATE 1922. A perf. car in every respect with starter, dem. rims, natural wheels, splendid tires, large looking wheel, bright original finish, guaranteed mechanically perfect; cash price $270 or $70 cash and $10 a mo. for 10 mos. tire and theft insurance included with no interest. 456 N. Oakley-blvd.

FORD BARGAINS.

Absolutely the best buy in Chicago; 1922 and '23 models; roadsters, tourings, and sedans; nothing over 6 months old. Cars taken on foreclosure. 160 N. Ashland-av. Mon. 6871.

FORD COUPE, SLIGHTLY USED BODY and salesmen's steel box, 32x40; mounted on brand new Ford chassis; super bargain, $545 cash. PRAUL MOTOR CO., 4627 Cottage Grove-av. Drexel 5439.

FORD SEDAN—$350—
Overland model 90. $225.
Buick D-45. $300.
SMITH MOTOR SALES CO.,
6140 Cottage Grove-av.

FORD—SEDAN, LATE 1921; A1 CONDITION; fully equipped with stop and spot lights; large Decker steering wheel, 4 new tires with 3 good extras, shock absorbers. Private owner, 63 E. 16th-st.

FORD—ROADSTER, 1922, STARTER, DEM. rims, large wheel, mirror; other extras; cannot be told from new; cash or terms. 757 W. Jackson-blvd.

FORD SEDAN—1923; DRIVEN 200 MILES; looks like new; has 5 good tires, bumper, Bauer wheels, 3 good extras, shock absorbers. 6807 S. Halsted. Wentworth 2727.

FORD TOUR.—1922, MANY EXTRAS, A. C. brakes, guaranteed as new; $290. terms or trade. Open evenings and Sunday. 3730 W. North-av.

FORD—ROADSTER, '22; STARTER, DEM. rims; full of extras; $190; terms or trade. 2560 S. Halsted. Open evenings.

FORD—SEDAN, 1920, GOOD MECH. COND.; many extras, 5 good tires; $350. 2440 Michigan. Calumet 5700.

FORD—TOUR., 1922; STYLE; STARTER; dem. rims; extras; $225; terms. 2560 So. Halsted. Open evens.

FORD—SEDAN, LATE MODEL; LOTS EXtras, $300. 1528 S. St. Louis-av. Rock. 1242.

FORD COUPE—FOR SALE—LATE MODEL; also Oldsmobile; real bargain. 947 N. Latrobe. Columbus 1242.

FORD—SEDAN, 1921, LIKE NEW; MOTOR, axle perfect; many extras; only $365; terms. 6104 Cottage Grove. Ph. Dor. 5100.

FORDS—ALL TYPES, SELECTED STOCK, $75 to $375. CLAUSEN MOTOR SALES, 344 Mich. Cal. 7340. Open eves. and Sun.

FORD—TOURING, 1921; STARTER, DEM. rims; other acces.; exactly like new; cash or terms. 757 W. Jackson-blvd.

FORD—SEDAN, 1921 MODEL, $335; OUR 90 day guarantee and terms to suit. O'Rourke, 1332 Michigan-av. Cal. 1606-8.

FORD—SEDAN, LATEST MODEL, STARTER, dem. rims, extras, paint like new; bargain; cash or terms. 6807 S. Halsted. Went. 2727.

FORD—SEDAN, 1920, GOOD MECH. COND.; many extras;

Chicago Daily Tribune
THE WORLD'S GREATEST NEWSPAPER

MONDAY, NOVEMBER 27, 1922

Prof. Tiernan Deserts Bride of a Day to Return Home, Where He and His First Wife Are Reconciled

[TRIBUNE Photo.]
BACK TO HIS FIRST LOVE. Prof. John P. Tiernan and his first wife are reconciled after his desertion of the young widow he married at Crown Point Saturday.

TIERNAN'S BRIDE FOR A DAY. Mrs. Blanche Brimmer of Aredale, Ia., and the South Bend professor were wed early Saturday and separated that night.

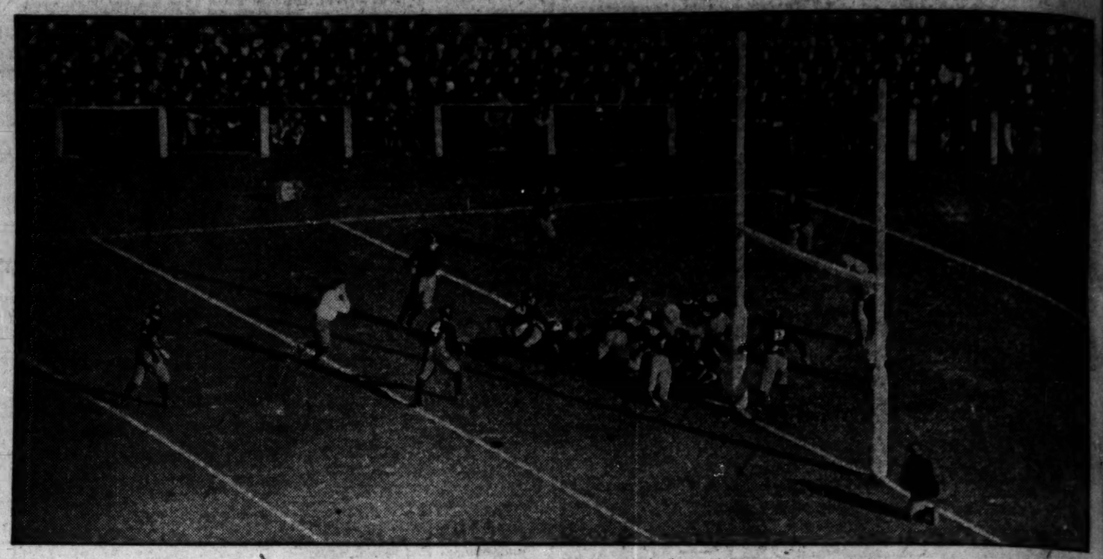

[Pacific and Atlantic Photo.]
PLAY WHICH WON FOR HARVARD IN ITS ANNUAL GAME WITH YALE IN THE "BOWL." This picture was taken just after Owen, Harvard's left half back, had smashed his way across the Yale goal line for the only touchdown of the game. He had previously carried the ball sixty-two yards in a spectacular run.

[TRIBUNE Photo.]
FLOWERS FOR DEBS AND LONGUET. The two Socialists, the latter from France, addressed a large crowd at Ashland auditorium yesterday. Left to right: Eugene V. Debs, Geraldine Asherman, Jean Longuet, Lucy Homan, and Earnest Tucker.

[Copyright: Keystone View Co.]
BACK IN AMERICA. Maxine Stresenreuter of Chicago and her dog Toodles.

[Pacific and Atlantic Photo.]
BEAUTY QUEEN. Mrs. Suzanne Bennett, voted fairest Australian, visits U. S.

[Pacific and Atlantic Photo.]
WHERE THE FATE OF EUROPE WILL BE DECIDED. Room in which the Lausanne conference is being held at the Hotel du Chateau, Ouchy, the lake port of Lausanne. The representatives of the Turks and the allies meet in this chamber.

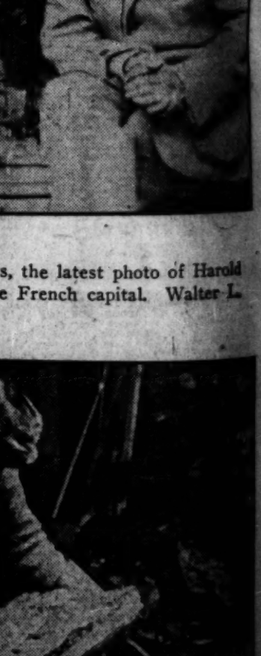

[Pacific and Atlantic Photo.]
BERGER SEES HARDING. Socialist Congressman-elect at White House.

[Pacific and Atlantic Photo.]
McCORMICKS ENJOY THEMSELVES IN PARIS. This, the latest photo of Harold F. McCormick and his bride, Ganna Walska, was taken in the French capital. Walter L. Fisher of Chicago is on the left in the photo.

[TRIBUNE Photo.]
TWO FIRES IN LOOP GIVE CHICAGO FIREMEN A BUSY SUNDAY. This picture shows Seyferlich's men battling with the fire which broke out in the Franklin hotel at 29 North Franklin street, which was destroyed. Earlier in the day they had fought a blaze that broke out in the Ascher building, 20 West Washington street.

[Underwood & Underwood Photo.]
EX-SULTAN HIDES IN FORT. Former Sultan Mohammed VI. remains in hiding in a heavily guarded house outside of Valetta, on the island of Malta.

[Pacific and Atlantic Photo.]
BABE RUTH PREPARES FOR NEXT SEASON. The great slugger at work on his farm at South Sudbury, Mass., where he is spending the winter.